ON TODAY'S EDITORIAL PAGE
A Forthright Message: *Editorial.*
Opening Round: *Cartoon.*
More Deadly Than Atomic War: *Leonard Hall in St. Louis Commerce.*

ST. LOUIS POST-DISPATCH

FINAL

Vol. 100. No. 326. (70th Year). ST. LOUIS, TUESDAY, JULY 27, 1948—30 PAGES PRICE 5 CENTS

TRUMAN DEMANDS INFLATION CONTROLS

EARNINGS TAX BILL PASSED BY BOARD OF ALDERMEN BY VOTE OF 22 TO 5

Half of 1 Per Cent Levy Approved After Some Debate—Rubbish Salaries Measure Also Voted by Members.

The one-half of 1 per cent municipal earnings tax was passed by the Board of Aldermen today at the final meeting of a midsummer special session called by Mayor Aloys P. Kaufmann for the purpose of enacting the tax, to be effective Sept. 1. The Mayor will sign the bill, which levies the tax on the gross earnings of individuals and the net profits of business in St. Louis.

Twenty-two aldermen voted for the tax measure, and five, all Democrats, voted against it. Those voting No were Aldermen Edgar J. Feely, Alfred I. Harris, Anton Niemeyer, Joseh Slay and Walter W. Ziegenbalg.

In a short speech, Ziegenbalg condemned the tax as likely to "take the extra loaf of bread or the infrequent meat from the table of the poor man."

But another Democrat, Louis Berra, voted for the bill, declaring that he intended to forget partisanship and provide for the city's fiscal needs.

"I have voted for all the pay increases that have been granted," he said, "and I want to see that the city has the money to pay them. Soon the firemen will be asking for a big increase. We must find this money somewhere."

"Nuisance" Tax Stopgap.

Aldermen Herman Novack and J. Ray Weinbrenner, Republicans, in voting for the bill gave notice that they would press for the repeal, at the Board's regular session in September, of the "nuisance" taxes used as a stopgap.

The ways and means committee, to which the bill was referred last week, reported it without amendment. Representatives of corporations urged, at last Friday's hearing, that the tax on net profits be eliminated, or equalized with the state income tax.

The bill providing $190,900 for salaries in installation of the rubbish and ashes collection system, which was included in the call for the special session, was passed today by unanimous vote.

After 125-Foot Plunge From Bridge

Photo by Embassy Studios.

The automobile of Jack W. Renshaw after it plunged 125 feet from the east approach of MacArthur bridge.

$20,000 TO KILL ANY SHELTON GANG CHIEF OFFERED BY RIVAL GAMBLERS

'Rewards' Decided On at Hyde Park Casino—'Big Earl,' Brother of Dead Man, Ray Walker Also Marked.

By ROY J. HARRIS
A Staff Correspondent of the Post-Dispatch.

PEORIA, Ill., July 27.—An underworld offer of $20,000 for the killing of any of the three leading members of the Shelton gang was made recently by the St. Louis-Chicago gambling group, which has been fighting for control of gambling in central and southern Illinois, the Post-Dispatch learned today.

Apparently, the first "reward," decided on eight weeks ago at the Hyde Park gambling casino in Venice, Ill., was due today for the killing yesterday of Bernie Shelton outside his Parkway Tavern slot machine headquarters by a rifleman firing from a nearby wooded slope. Bernie was heir to the management of the Shelton gambling interests in the Peoria area, following the ambush murder nine months ago at Fairfield, Ill., of his brother, Carl, head of the gang.

Previous $20,000 Offer.

The $20,000 offer made eight weeks ago was in addition to the $20,000 which four St. Clair and Madison county gamblers were reported to have put up last year to have Carl Shelton killed. Four St. Louis and East St. Louis gangsters were sent to Wayne county, where the Carl Shelton farm is situated, to kill the gang leader. They presumably collected the first $20,000.

Others marked for murder in the St. Louis-Chicago group's determined effort to wipe out the Sheltons, the Post-Dispatch learned, are "Big Earl" Shelton, another brother, and Ray Walker, former Herrin gangster and Shelton lieutenant.

The Sheltons had been warned of the threat and had taken extra precautions, which resulted in the $20,000 offer being made when other incentives to waylay them failed. Earl, who pays more attention to farming than to gambling, has stayed close to his Fairfield farm, where he is surrounded by friends and relatives. Walker, an elusive character, has remained out of Herrin after hearing that his mother's home there was being watched.

Bernie, burly and tough, apparently had grown careless. He was unarmed and alone when shot down in front of his headquarters, 431 Farmington road, a mile west of the city limits.

Rifle Is Found.

Sheriff's deputies, searching the wooded slope from which the single rifle shot was fired, late yesterday found a .351-caliber Winchester repeater rifle, of a type sold to law enforcement officers. The rifle had been thrust muzzle down into undergrowth, about 300 feet up the slope from where the rifleman had waited for Shelton to walk into his sights. A discharged cartridge fitting the rifle was picked up on the lower slope, at a point 110 feet from where Shelton was standing when a bullet hit him.

A thumb print on the rifle is being checked through the Federal Identification Bureau at Washington to learn if it is the print of any known criminal. Ballistics tests also will be made, and will be checked against a battered soft-nose slug found in the parking lot near where Shelton fell. The slug is of the same type as the three soft-nose copper-jacketed bullets found in the magazine of the discarded weapon.

Reconstructing the circumstances of the shooting, which occurred at 11:15 a.m., from information gathered in their in-

Continued on Page 3, Column 2.

G. O. P. LEADERS CRITICIZE MESSAGE, PLAN STATEMENT

Dewey Said to Have Advised Congressmen to 'Stay Around a Week or So, Then Go Home.'

WASHINGTON, July 27 (AP)—Senator Robertson (Rep.), Wyoming, said today that Gov. Thomas E. Dewey, G.O.P. presidential candidate, had advised Republican congressional leaders "to stay around a week or so and then go home."

WASHINGTON, July 27 (UP)—The House Republican steering committee tentaeively agreed today that Congress should remain in special session for only about two weeks, an authoritative source reported. The steering committee met in the office of Speaker Martin.

WASHINGTON, July 27 (AP)—Republican congressional leaders jumped on President Truman's message today as purely political. They promised a statement by nightfall on party policy toward the President's recommendations.

The G.O.P. will reply to Truman's message on four radio broadcasts.

Senator Robert A. Taft of Ohio said each of the four radio networks had allotted the Republicans half an hour. There will be two broadcasts tomorrow night and two Thursday.

Taft and one House member will take part in each.

Meantime, there was talk of adjournment within two weeks. Representative Allen (Rep.), Illinois, chairman of the Rules Committee, openly favored that course.

Representative Hugh D. Scott of Pennsyvania, who was named chairman of the Republican National Committee June 26 with the backing of Gov. Thomas E. Dewey, G.O.P. presidential candidate, commented:

"The President has failed com-

Continued on Page 6, Column 1.

ASKS CONGRESS FOR PROFITS TAX, PRICE CURBS AND RATION POWERS

Puts Housing Second on List—Warns That Failure to Act Now Will Lead to Communist-Desired Depression.

By EDWARD A. HARRIS
A Washington Correspondent of the Post-Dispatch.

WASHINGTON, July 27.—With a stern warning that failure to act now against inflation will lead to depression and catastrophe at home and abroad, President Truman called on a joint session of Congress today to enact a broad program of economic controls aimed primarily at high prices and the housing emergency.

As the President emphasized in his personal appearance before the special session that his new eight-point program for combating inflation is necessarily more urgent than the one he proposed last November, because prices have reached a new peak in the intervening eight months.

Asserting that the Communists are counting on a depression, Truman declared that the world's hope for lasting peace would vanish if this country is struck by economic collapse, because it would "cut the ground from under the free nations of Europe." He scolded the legislators for having ignored his plea last year for inflation controls, declaring that it would be "reckless folly" to fail to enact legislation at the special session.

Anti-Inflation Program.

He proposed the following anti-inflation program:

1. Re-establishment of the excess profts tax.

2. Restoration of consumer credit controls in order to hold down inflationary credit.

3. Greater authority for the Federal Reserve Board to regulate inflationary bank credit.

4. Passage of legislation granting authority to regulate speculation on the commodity exchanges.

5. Granting of authority for allocation and inventory control of scarce commodities which basically affect essential industrial or the cost of living.

6. Recommendation that rent controls be strengthened, with adequate appropriations for enforcement.

7. A request for "standby" authority to ration "those few products in short supply" which vitally affect the health and welfare of the people. Unless further shortages take place, he said, this authority might not have to be used.

8. Reinstitution of authority for limited price control embracing scarce commodities that basically affect essential industrial production or the cost of living, and authority to limit wage increases when necessary.

On the last point, Truman declared that profits in many industries have been large enough to absorb wage increases without hiking prices. Non-inflationary wage increases, he asserted, can and should continue to be made by free collective bargaining.

None of Proposals New.

None of the proposed measures was new, although in some instances Truman gave them more emphasis by being more explicit and giving more detailed explanation. In his special message last Nov. 17 he covered all of the anti-inflation steps urged today except that dealing with restoration of the excess profits tax. The latter was urged by Truman last January, but then he recommended that such excess profits tax be limited to the largest corporations—22,000 out of 360,000. He made no such limitation today.

In instances in which the Government imposes a price ceiling under the proposed program, Truman said, the Government would not interfere with wage increases that can be absorbed under the price ceiling. But, he stressed, the Administration should have the authority to limit wage adjustments which would force a break in the price ceiling.

First Order of Business.

An attack on high prices, he continued, should be made the first order of business of the special session, in order to avoid another great depression.

To emphasize that everyone, including Congressmen, is affected by inflation, Truman extemporized:

"There are not very many rich men in Congress. Most of you have to get along on your salaries. All you have to do is go home and ask your wife how prices are."

Pointedly in his message, the President saved until last his renewed recommendation for a civil rights program. The Republican Congressmen, angered along with many Democrats at the special session summons, have been reported to be planning to bring out the civil rights bills first, knowing such measures would be fought and filibustered by the Southern Democrats.

Truman did not specify what new government agencies should be established or revived to handle price control and wage adjustments.

In a strong bid to justify his

Continued on Page 2, Column 3.

ELECTION BOARD FIRES 38 CLERKS IN REGISTRY CHECK

Action Based on Failure to Remove Ineligibles in Original Canvass of 19 Precincts in 8 Wards.

The St. Louis Board of Election Commissioners today dismissed 38 part-time precinct election clerks for failure to remove a large number of ineligible voters from the registration lists of 19 precincts in eight wards during the original canvass of July 15 and 16.

The action was taken after a three-hour session in which the board studied results of a recanvass of the precincts showing that in 11 precincts of the Fifth and Eighteenth wards, at least 1080 additional names were removed in the second canvass.

Besides the 11 precincts in the Fifth and Eighteenth wards, represented in the dismissals, there were two each in the Nineteenth and Twenty-fifth and one each in the Seventh, Third, Twenty-first and Twenty-third. The discrepancies in the wards other than the Fifth and Eighteenth, were not disclosed.

Frank L. Ramaccioitti, chairman of the board, said there was no indication of fraud found in rechecking the precincts "but the canvasses very apparently were not properly made and the board feels justified in dismissing the clerks."

He declined to disclose the names of those dismissed, stating: "The board does not feel it would serve any purpose to disclose these names. Furthermore, we do not want to discourage others from serving as clerks. It is difficult enough to get poll workers now."

The recanvass was ordered by the board because the few precincts rechecked last week showed the regular canvass had been "consistently bad." Precinct officials, who conducted the regular canvass of voters, probably will be called upon by the board to explain the discrepancies, election board employes said.

In the original canvass in the Fifth Ward, the political stronghold of Republican Committeeman Joseph L. (Bombie) Spicuzza, a total of 1564 names were stricken from the lists. The recheck of seven precincts in which 214 persons were found ineligible in the regular canvass, resulted in a total of 210 additional names being removed from the lists.

Six precincts rechecked in the Eighteenth Ward showed that 405 names should have been removed from the lists in the original canvass instead of the 189 names which were stricken.

AUTO BREAKS BRIDGE RAIL; FALLS 125 FT.; DRIVER STILL LIVES

Navy Man in Car Suffers Skull and Internal Injuries.

Jack W. Renshaw, a navy Aviation Storekeeper, was seriously injured early today when the automobile he was driving crashed through railing on the east approach of MacArthur brige, midway between Illinois Highway No. 3 and the river, and fell 125 feet to the ground.

Renshaw, the son of Mr. and Mrs. Roy H. Renshaw, 1114 Park avenue, was taken to St. Mary's Hospital in East St. Louis where he is suffering from skull and internal injuries. His condition was critical.

East St. Louis police said Renshaw's machine failed to negotiate the second turn on the approach and crashed through the railing. Because of his condition police have been unable to question him as to the cause of the accident.

Renshaw, who is 22 years old, is on leave from the Naval Air Station in Bermuda.

GROCERY - MEAT MARKET TO CLOSE AS PRICE PROTEST

Mr. and Mrs. Sen Turski, who operate a grocery and meat market at 469 Collinsville avenue, East St. Louis, will close the establishment for two weeks beginning Saturday as a protest against high meat prices, they announced today.

"We believe this is the best means of fighting high prices," Mrs. Tuski said today, "but so far we have not been able to interest other operators in following suit." She explained that many of the store's 150 regular customers have pledge to buy only the cheapest meat cuts in the interim.

"At first we thought of closing only the meat counter, but we knew some of our customers would be asking us to make exceptions and let them have some meat items, so we decided to close up entirely," she said. She emphasized the sales holiday is not a vacation. "We intend to remain here in our quarters behind the store for the two weeks," she asserted.

The meat department accounts for a large proportion of the business done by the store, Mrs. Turski said, adding that the meat sales had been good despite the high prices. "We sympathize with customers when they complain of prices and we believe this action may help to lower them," she said.

18 TO 25 REPORTED TRAPPED IN INDIANA MINE EXPLOSION

Blast Occurs Near Princeton—900 Men Normally Work in Shaft Pit.

PRINCETON, Ind., July 27 (AP).—An explosion occurred in the Kings Station mine near Princeton this afternoon and workers at the mine mouth told pressmen they believed from 18 to 25 miners were trapped.

The mine is one of the largest shaft mines in Indiana and normally employs about 900 men.

The explosion occurred at 1:30 p.m. just as the day shift was leaving and before the night shift reported.

Gibson County Hospital officials said several injured men "had been received" but it was not known how many were injured.

3 ALLIED ENVOYS TO SEE MOLOTOV, LONDON REPORTS

Ambassadors Will Present Western Views on Berlin Blockade, Informant Declares.

By ALEX H. SINGLETON

LONDON, July 27 (AP).—A diplomatic official said today the western powers have decided that their ambassadors will present personally to Russian Foreign Minister V. M. Molotov proposals for settling the Berlin crisis.

W. Bedell Smith and Sir Maurice Peterson, the American and British envoys to Russia, both attended a three-hour conference today of ranking diplomats of the three western powers.

The informant said that under the agreed plan, the ambassadors of the United States, Britain and France will present the views of their countries orally to Molotov on the Russian land blockade of Berlin and the question of talks on other German problems.

Greater Leeway.

This method, less formal than another diplomatic note, is viewed as offering greater leeway in getting an agreement. It avoids, in part at least, the risk of drawing another formal diplomatic rejection.

It was not disclosed whether the Ambassadors would present the views individually or in a body.

(The United Press quoted authoritative London sources as saying the western powers, through their ambassadors, have decided to tell Russia its Berlin blockade violates the United Nations Charter. These sources said eventually the Allies may come around to a four-power parley.)

British Foreign Secretary Ernest Bevin will make a statement in Parliament Thursday on the general international situation. This will replace a foreign affairs debate, originally scheduled for Wednesday in the House of Commons, but canceled last night after consultation of Labor Government and Conservative party leaders.

Bevin has canceled plans to leave this week for a three-week vacation in Malta because of the international situation. He will keep in close touch with his office, limiting himself to brief trips to the country and seaside.

Lineup at Conference.

Present at the conference today besides Smith and Peterson were Charles E. Bohlen, United States State Department counsellor; Patrick Dean, of the British Foreign Office's German section, and French Ambassador Rene Massigli. Missing from the usual lineup were Lewis W. Douglas, United States Ambassador to Britain, and Sir William Strang, chief of the British Foreign Office's German section.

The make-up of today's meeting strengthened the report that the next move would be made through diplomatic representatives in Moscow. The last approach was through notes handed to the Soviet Ambassadors in Washington, Paris and London.

Several other possible approaches have been under discussion, among them one directly to Premier Stalin himself. This, however, has been set aside tentatively on the theory it might exhaust a last-chance approach if the method to be tried fails.

DRAFT TO START AT AGE 25 AND WORK DOWN TO 19

Hershey Announcement After Conferences With Senators and Members of House.

WASHINGTON, July 27 (AP)—Selective Service Director Lewis B. Hershey announced today that 25-year-old men will be drafted first. Other age groups will be taken in order of their registration, he said.

Hershey made the announcement after conferring for more than an hour with members of the Senate and House Armed Services Committees.

Later he told reporters that approximately 5,000,000 men will be processed in the first six months of the program, beginning with the 25-year-olds and working down through those in the 22-year age brackets. After that, he said, the draft will work progressively downward until it reaches the 19-year-olds.

Fair, Says Gurney.

Chairman Gurney (Rep.), South Dakota, of the Senate Armed Services Committee said that the system established by the Selective Service Board for the selection of draftees is "fair and in accordance with the act." Chairman Andrews (Rep.), New York, of the House group concurred.

Out of the 5,000,000 men to be processed in age groups 22-25 inclusive, Hershey estimated only about 70,000 would be actually subject to service of 21 months. He said deferments for various reasons probably would cut down the number available.

Hershey said he has not yet received word from the Army as to when or how many men it will require. He told reporters last week that the first call probably would not be issued before Oct. 1.

Views of Number of Men.

Today Hershey said that if the Army should ask for 30,000 men on the first call, it probably would be necessary to dip down into 23-year-olds to get that many. He said he doubts that more than 8000 25-year-olds are available for service.

Registration of the 25-year-olds starts Aug. 30. Succeeding age groups will register in September, ending with the 18-year-olds on Sept. 18.

All men in the 18-25 age brackets must register, unless they are on active duty in the armed services. Veterans and members of the National Guard and other reserve units are required to register, Hershey said. He added that Selective Service has not yet written regulations to govern deferments.

Hershey asked for the conferences. Gurney said the Senate and House Armed Services Committees "will follow closely the operations under the act."

Representatives Isacson and Vito Marcantonio, American Labor party members from New York, today introduced identical bills in the House to repeal the Selective Service Act. A similar bill is to be introduced in the Senate tomorrow by Senator Taylor (Dem.), Idaho, the Progressive party candidate for Vice President.

SULLEN CONGRESS FAINTLY APPLAUDS TRUMAN MESSAGE

Republicans Stare Into Space as He Reads—Civil Rights Plea Bores Southerners.

By JOSEPH HANLON
A Washington Correspondent of the Post-Dispatch.

WASHINGTON, July 27.—President Truman's appeal to the extra session of Congress fell on deaf, sullen and unresponsive ears today.

Members of the Senate and House sat for most part impassively through the 25 minutes it took him to read his message.

To say that he was interrupted by applause 15 times—that was the number of interruptions—suggests that the President evoked an enthusiastic reception, but this overstates the case.

The applause was a polite, possibly even perfunctory gesture and in each instance was brief. Hardly a Senator, Democrat or Republican, was observed to join in these fleeing demonstrations. The Republicans of both Houses found other things to engage their attention when palms were meet-palms. The packed galleries seemed to be more curiosity-struck than anything else. They did not applaud except when Truman entered and departed.

Even a few Republican members of Congress applauded their if for no reason other than to accord the President of the United States the courtesy due the office.

What applause there was during the speech came when Truman indicated he expected it, from the press gallery, the pattern of motion on the Democratic side of the aisle seemed to be consistent throughout. There were whole areas of seats on the other side of the aisle from which no sound was heard or motion seen in the brief intervals of applause. The effect was almost to suggest a professional claque was on hand.

Truman, attired in a neat

Continued on Page 6, Column 3.

NEW SOLDIERS MAY START ON FURLOUGH, SAYS GENERAL PAUL

FORT KNOX, Ky., July 27 (UP).—A number of the new crop of soldiers may start their Army careers on furlough, Lt. Gen. Willard Paul, director of personnel, said today, because facilities for housing and training them are not available.

Gen. Paul spoke at a conference of high-ranking officers, who are here to adapt to the entire army the policies tried out in the experimental universal military training unit. The U.M.T. unit has been discontinued until November.

The chief of staff, Gen. Omar Bradley, said in reference to non-segregation of races in the army, that "the army is not out to make any social reforms."

Bradley told the group that "the army will put men of different races in different companies. It will change that policy when the nation as a whole changes it."

CASTOR OIL LABELS BELIEVED PLACED ON TURPENTINE

WASHINGTON, July 27 (UP).—The Food and Drug Administration warned today that small bottles labeled "Nasco Brand Castor Oil" may contain turpentine which could be fatal to infants.

It said the castor oil may be in the hands of wholesale houses, druggists, grocers, variety stores or consumers in 17 central and southeastern states.

The product is packaged by the National Specialty Co., Nashville, Tenn. The agency's investigation in the company's labeling department has disclosed a castor oil label among a group of labels for spirits of turpentine.

The agency said a young woman in Louisiana drank from a bottle labeled castor oil and suffered a burned throat. A health officer found a similarly mislabeled bottle at the store from which she had purchased the castor oil, the agency said. Since the bottle which caused the illness had been shipped last October, all shipments from the firm in the last 10 months are under suspicion.

Shipments were made to towns in Missouri, Alabama, Arkansas, Georgia, Illinois, Indiana, Kansas, Kentucky, Louisiana, Mississippi, North Carolina, Ohio, South Carolina, Tennessee, Texas, Virginia and West Virginia.

CONGRESSMAN GETS DOLLAR BILLS FROM UNKNOWN SOURCE

WASHINGTON, July 27 (UP)—Representative John McDowell (Rep.), Pennsylvania, would like to know what mailing list he is on that produces all those dollar bills.

Thus far, he said today, he has received a "couple of dozen" envelopes, each inclosing a dollar. No message or signature is included. The dollars arrive in the mail sporadically, McDowell said. They are postmarked from various cities in Pennsylvania.

"I don't know what to do with the money, so I just turn it over to the first person I meet who needs it," McDowell reported.

Hay Fever Sufferer Urges Others To Join Him in Ragweed Drive

After being afflicted for nine years with hay fever caused by ragweed pollen, Dr. Byron Gross, a dentist in University City, has decided to do something about it. Today he issued a plea to all similar sufferers to meet with him to form an anti-ragweed brigade.

Gross, who said he had determined that ragweed can be permanently destroyed by cutting before it blooms, hopes to enlist the aid of fellow-sufferers in "systematically cutting the abundant weeds on vacant lots throughout the urban area." He also hopes to enlist the aid of city and county authorities in the weed-cutting campaign.

Park Commissioner Palmer B. Baumes told a reporter that employes in his department have cut "several hundred" acres of weeds so far this summer, but the appropriation is insufficient to cut all vacant lots in the city.

He said he felt the property owners in the better residential areas "could well afford to have the weeds cut themselves." He pointed out that police are authorized to institute prosecution of owners of vacant lots, who allow the weeds to grow profusely.

Gross asked that anyone interested in aiding his campaign telephone him after 7 o'clock tonight at his home, CAbany 6280. Ragweed will begin blooming about Aug. 15, he said, adding, "There's no time to lose, if we're going to do any good this season."

Warm and Showers

THE TEMPERATURES

1 a.m.	76	9 a.m.	78
2 a.m.	75	10 a.m.	81
3 a.m.	75	11 a.m.	83
4 a.m.	74	12 noon	85
5 a.m.	74	1 p.m.	86
6 a.m.	75	2 p.m.	88
7 a.m.	74	3 p.m.	90
8 a.m.	76	4 p.m.	90

Normal maximum this date, 88; normal minimum, 70.
Yesterday's high, 89 at 6 p.m.; low, 68 at 3:30 a.m.
Relative humidity: 93 per cent at 7 a.m.
Pollen count, 24 hours to 9 a.m.: Grass, 1; molds, 10; goosefoot, 2.
(Weather in Other Cities on Page 13-A)

Official forecast for St. Louis and vicinity: Partly cloudy and continued warm tonight and tomorrow, with likelihood of occasional thundershowers; lowest temperature tomorrow morning about 72, highest in afternoon near 90.

Missouri: Partly cloudy tonight and tomorrow; continued warm and humid; lowest tonight 70 to 74; high tomorrow in middle 90s.

Illinois: Partly cloudy tonight and tomorrow with scattered showers or thundershowers in south and central portions tonight and in extreme southern portion tomorrow.

Sunset, 8:15; sunrise (tomorrow), 5:58.

Stage of the Mississippi at St. Louis, 25.6 feet, a rise of 6.0; the Missouri at St. Charles, 26.9 feet, a rise of 1.4.

(All weather data, including forecast and temperatures, supplied by U.S. Weather Bureau.)

CONTINUED WARM WEATHER AND HUMIDITY AHEAD

Continued warm weather for today and tomorrow is predicted by Assistant Meteorologist Arthur A. Rausch. A high of around 90 degrees is expected for the two days.

Occasional thundershowers tomorrow will tend to keep the temperature down but will keep the humidity up, he said. The recent rains caused substantial rises in the area rivers but only the Meramec river reached its flood crest.

Missouri's temperatures yesterday ranged from 92 degrees at Joplin to a low of 64 degrees this morning at Lamar. Temperatures throughout the state will be around 90 degrees today.

The highest in the nation yesterday was 109 degrees at Blythe, Calif., and Las Vegas, Nev. The lowest this morning was experienced at West Yellowstone, Mont., where the mercury dropped to 41 degrees. Galveston, Tex., started the day off with a low of 82 degrees, the hottest spot in the country this morning.

HOME-GROWN CANTALOUPES

The first home-grown cantaloupes of the season arrived today on Commission Row, several days in advance of the usual date.

Grown by a farmer near Creve Coeur, the melons brought $1 for a box of 16 at wholesale. This compares with a price of $1.50 to $2 a box last year. St. Louis County Farm Agent Paul Bernard predicted yesterday the local cantaloupe crop would be virtually a total loss this year because of the rains.

Liberty - Lovers, Litter - Haters Split on Park Auto-Washing Bar

South St. Louisans are at swords points over the action of the Tower Grove Park board of trustees in barring automobile washing and repairing in the park, and the interdict has become the prime subject for discussion at South St. Louis gatherings.

Miss Bernice Gurney, park superintendent, reported that about half of the letters she has received on the subject has been from grateful park users who for years apparently have been harboring a secret rancor at the sight of dirty rags, cans and old automobile parts strewn about the park.

One person, who termed automobile washing a "menace," said he was happy that he no longer would have to listen to amateur mechanics hammering out dents in the fenders of their automobiles, or watch automobile washers rinse out their rags in the park fishpond.

Miss Gurney said she has also received many letters from persons who appear to regard the bar as a blow at traditional South St. Louis liberties. The board of trustees is remaining adamant, however.

TRUMAN TEXT: 'RECKLESS FOLLY IF WE FAIL' TO HALT INFLATION

'People Demand Action to Check Rising Cost of Living and to Help Meet the Acute Housing Shortage'

'High Prices Are Getting Worse Every Day; We Cannot Afford to Wait for the Next Congress to Act'—Other Proposals for Special Session.

The text of President Truman's personally delivered message to the special session of Congress today:

THE urgent needs of the American people require our presence here today.

Our people demand legislative action by their government to do two things: first, to check inflation and the rising cost of living, and second, to help in meeting the acute housing shortage.

These are matters which affect every American family. They also affect the entire world, for world peace depends upon the strength of our economy.

The Communists, both here and abroad, are counting on our present prosperity turning into a depression. They do not believe that we can — or will — put the brake on high prices. They are counting on economic collapse in this country.

If we should bring on another great depression in the United States by failing to control high prices, the world's hope for lasting peace would vanish. A depression in the United States would cut the ground from under the free nations of Europe. Economic collapse in this country would prevent the recovery throughout the world which is essential to lasting peace. We would have only ourselves to blame for the tragedy that would follow.

In these tense days, when our strength is being tested all over the world, it would be reckless folly if we failed to act against inflation.

High prices are not taking "time off" for the election.

High prices are not waiting until the next session of Congress.

High prices are getting worse. They are getting worse every day.

We cannot afford to wait for the next Congress to act.

The Eighty-first Congress will not get under way for nearly six months. Before the new Congress could take action against high prices, it would have to draft new bills, study them, hold hearings, debate, and decide whether to pass them. It would be at least eight months from now before the new Congress could pass the laws we need.

Eight months more of inflation would be much too long.

It was eight months ago—November 1947—that I called a special session of this Congress, and recommended a comprehensive anti-inflation program. But that program was not enacted. If it had been enacted, we would have lower prices today.

Prices Keep on Climbing.

Since last November, prices have gone even higher. As every housewife knows, food prices rose rapidly throughout 1947. They are climbing even faster now. Month after month, the cost of clothing, fuel and rent keeps on going up.

The cost of living is now higher than ever before in our history.

We cannot risk the danger, or suffer the hardship, of another eight months of doing nothing about high prices.

Prices are already so high that last year more than one-fourth of the families of this country were forced to spend more than they earned. Families of low or moderate income are being priced out of the market for many of the necessities of life. They are able to buy less than they could two years ago, and they are paying a lot more for what they can buy.

At the same time, industrial prices, which affect all business and employment, are rising, and rising fast. Large price increases have recently been announced by industries that set the pace for the whole economy. Within the last few days, the steel industry, for example, increased its prices, on the average, by more than $9 a ton.

The rise in industrial prices is just as important, in the long run, as the high cost of living. It is already squeezing the independent businessman. It threatens to destroy a fair balance between industry and agriculture. It can end only in catastrophe if allowed to continue.

In the face of these facts, it is foolish to point at every feeble straw as a sign that the danger is disappearing. In February, some people said that the break in commodity prices meant that inflation was almost over. They were wrong. Prices rose again.

There are still some people who repeat the old argument which was used by those who killed price control two years ago. They said that if we would only take controls off, production would increase, prices would go down, and there would be more for everybody at a lower cost.

The record shows unmistakably that this argument was false.

Production has increased somewhat; and we want it to increase still more. But even with full employment, full use of available materials, and practically full use of plant capacity—all of which we have today—prices are still climbing much faster than production.

It is obvious that we cannot rely solely on more production to curb high prices. Instead, we must attack inflation directly.

If we do not stop inflation, production and employment will both fall sharply when the break comes.

Positive action by this government is long overdue. It must be taken now.

Anti-Inflation Program.

I therefore urge the Congress to take strong, positive action to control inflation. I have re-examined the anti-inflation program I proposed to the Congress eight months ago. In its essentials that program is as sound now as it was then. It has been revised and strengthened in the light of changing circumstances. The program I now propose is as follows:

First, I recommend that an excess profits tax be re-established in order to provide a Treasury surplus and provide a brake on inflation.

Second, I recommend that consumer credit controls be restored in order to hold down inflationary credit.

Third, I recommend that the Federal Reserve Board be given greater authority to regulate inflationary bank credit.

Fourth, I recommend that authority be granted to regulate speculation on the commodity exchanges.

Fifth, I recommend that authority be granted for allocation and inventory control of scarce commodities which basically affect essential industrial production, or the cost of living.

Sixth, I recommend that rent controls be strengthened, and that adequate appropriations be provided for enforcement, in order to prevent further unwarranted rent increases.

Seventh, I recommend that standby authority be granted to ration those few products in short supply which vitally affect the health and welfare of our people. On the basis of present facts, and unless further shortages occur, this authority might not have to be used at all.

Eighth, I recommend that price control be authorized for scarce commodities which basically affect essential industrial production or the cost of living. I have said before, and I repeat, that many profit margins have been adequate to absorb wage increases without the price increases that have followed. Rising wages and rising standards of living, based on increasing productivity and a fair distribution of income, is the American way. Non-inflationary wage increases can and should continue to be made by free collective bargaining. Where the government imposes a price ceiling, wage adjustments which can be absorbed within the price ceiling should not be interfered with by the government. The government should have the authority, however, to limit wage adjustments which would force a break in a price ceiling, except where wage adjustments are essential to remedy hardship, to correct inequities, or to prevent an actual lowering of living standards.

The measures I have recommended make up a balanced program to attack high prices. They are all necessary to check rising prices and safeguard our economy against the danger of depression. If they are made the first order of business by the Congress, as they should be, they can be promptly enacted. Every week of delay will mean additional hardship for the American people.

Housing Recommendations.

The second reason why I have called the Congress is that our people need legislation now to help meet the national housing shortage.

We desperately need more housing at lower prices—prices which families of moderate income, particularly veterans' families, can afford to pay. We are not getting it.

Even more urgently, we need more rental housing—especially low-rent housing. We are not getting it.

Most of the housing now being built is for sale, or for rent, at prices far above the reach of the average American family.

I have recommended time and time again that the Congress pass a comprehensive housing bill which would help us obtain more housing at lower prices—both for sale and for rent.

A good housing bill, Senate bill 866, known as the Taft-Ellender-Wagner bill, passed the Senate on April 22. This bill would provide aid to cities in clearing slums and in building low-rent housing projects. It would give extensive aid to the private home building industry. It includes provisions for farm housing, and for research to bring down building costs. It contains many other provisions, all aimed at getting more housing at lower prices and at lower rents.

This is the bill we need. We need it now, not a year from now.

If this legislation is passed this summer, it will be possible to start immediately the production of more houses of the kind our families need, at prices they can afford to pay. If it is not passed now, the Eighty-first Congress will have to start all over again with a new housing bill. In that case, we might lose a full year in meeting our national housing need.

This Congress can complete action on this comprehensive housing bill in a few days. I strongly urge that it do so.

I have called the Congress back primarily to deal with high prices and with the housing shortage. Delay on either of these items would be most dangerous. In addition, there are other important legislative measures on which delay would injure us at home or impair our world relations.

I therefore recommend that the present session, without allowing anything to interfere with its vital work on legislation concerning high prices and housing, take action on certain other important measures. These measures can speedily be enacted now because of the amount of study already given to them by the Congress.

Aid for Education.

First, the Congress should provide federal assistance to the states in meeting the present crisis in education. The children in our schools, and the men and women who teach there, have been made the victims of inflation. More children are entering school than ever before. But inflation has cut down the purchasing power of the money devoted to educational purposes. Teachers' salaries, for the most part, have lagged far behind increases in the cost of living. The over-crowding of our schools is seriously detrimental to the health and the education of our boys and girls. Every month that we delay in meeting this problem will cause damage that can never be repaired. Several million children of school age are unable to attend school, largely because of lack of facilities or teachers.

To meet these vital educational needs, the Congress should complete action on Senate bill 472, which passed the Senate on April first. All that remains to be done is its passage by the House of Representatives.

Minimum Wage Increase.

Prompt action by the Congress is also needed to help another group of our people who are suffering from inflation. These are the workers who depend on the protection of a minimum wage law. The present minimum wage is pitifully inadequate in the face of today's high prices. Proposals to raise minimum wages have long been before the Congress. I urgently recommend that the minimum wage be raised to at least 75 cents an hour at this session. Senate bill 2062 and its companion House bills would be suitable measures for this purpose.

I urge also that action be taken by the Congress to relieve other victims of inflation. These are the people who depend upon the benefits being paid under the old-age and survivors insurance system. The average old-age retirement benefit for a man and his wife is only $39 a month. For a widow with two children, the average monthly benefit is only $49. These benefits are utterly inadequate. I urge that they be increased by at least 50 per cent and that the age at which women can receive benefits be lowered from 65 to 60 years. I also hope that the protection of this system will be extended to the millions who are not now covered.

Foreign Relations.

In our relations with the rest of the world, action is also needed at once and can be taken quickly, to afford additional proof that we mean what we say when we talk about freedom, humanity, and international cooperation for peace and prosperity. Three measures are involved.

First, the displaced persons act in its present form discriminates unfairly against some displaced persons because of their religion, land of origin or occupation. These provisions are contrary to all American ideals. This act should be promptly amended to wipe out these discriminations. Furthermore, the present act permits the entry of only 200,000 persons, and charges them against future immigration quotas. I believe strongly that the act should provide for the entry of 400,000 persons over a four-year period, and they should be outside the normal immigration quotas. The act can and should be amended promptly.

Second, many people in the world must wonder how strongly we support the United Nations when we hesitate to assist the construction of its permanent home in this country. Legislation can and should be passed at once to authorize a loan by the United States Government to the United Nations, for the construction of U. N. headquarters buildings in New York City.

The international wheat agreement is another vital measure on which the Congress should act. This agreement is designed to insure stability in the world wheat market in the years ahead when wheat will be more plentiful. It would guarantee American farmers an export market of 185 million bushels of wheat at a fair price during each of the next five years. Since the agreement is in the form of a treaty, it requires only ratification by the Senate. Although this agreement should have been ratified by July first of this year, we have good reason to believe that it can still be made effective if it is now ratified promptly.

Electric Power Policy.

Finally, I wish to call to the attention of the Congress three other problems on which action can and should be taken at this session.

The Congress should reconsider its recent actions which cut sharply into our national electric power policy. There is an acute shortage of electric power in this country now. I am therefore resubmitting to the Congress appropriation requests for certain power projects which must be provided right away. These requests include the TVA steam plant at New Johnsonville, Tenn., and certain other projects on which congressional reductions, if allowed to stand, will delay the production of power for a year or more. These appropriations should be promptly enacted, and at the same time certain crippling limitations should be removed from the law.

In the final days before adjourning in June, the Congress passed a bill raising the salaries of some federal employees. However, this bill neglected long overdue reforms in federal pay scales and discriminated unfairly against certain groups of employes. The Congress should take this opportunity to enact more equitable and realistic federal pay legislation.

Civil Rights Program.

Finally, I wish again to urge upon the Congress the measures I recommended last February to protect and extend basic civil rights of citizenship and human liberty. A number of bills to carry out my recommendations have been introduced in the Congress. Many of them have already received careful consideration by congressional committees. Only one bill, however, has been enacted, a bill relating to the rights of Americans of Japanese origin.

I believe that it is necessary to enact the laws I have recommended in order to make the guarantees of the constitution real and vital. I believe they are necessary to carry out our American ideals of liberty and justice for all.

I hope there is no misunderstanding of the recommendations I have made. I have asked the Congress to return, first of all, in order to meet the urgent need of our people for relief from high prices and the housing shortage. I urge the Congress not to be distracted from these central purposes.

At the same time, as I have stated, the Congress can and should act on certain other important items of legislation at this special session.

There are still other problems of great moment which vitally affect the welfare of the nation. I have discussed them in previous messages to this Congress. I have made recommendations for legislation to meet them. I do not repeat them now because the purposes and limited time of this special session do not readily permit action on them.

However, I feel just as strongly as ever that all of these measures are necessary. If the Congress finds time to enact any of them now the country will greatly benefit. Certainly, the next Congress should take them up immediately.

These include: A comprehensive health program, based on health insurance; a fair and sound labor-management relations law—in place of the Taft-Hartley law which has proved to be unfair and unsound and which should be repealed; a real long-range farm program; a stronger reciprocal trade agreements act; a universal training program; a national science foundation; strengthened anti-trust laws; and approval of the St. Lawrence waterway treaty.

The vigor of our democracy is judged by its ability to take decisive actions—actions which are necessary to maintain our physical and moral strength and to raise our standards of living. In these days of continued stress, the test of that vigor becomes more and more difficult. The legislative and executive branches of our government can meet that test today.

The American people rightfully expect us to meet it together. I hope that the American people will not look to us in vain.

CONGRESS LEARNS ABOUT INFLATION WHERE IT HURTS

WASHINGTON, July 27 (AP).—The increased cost of living hit Congress squarely in the breadbasket today.

In the members' restaurant on the House side of the Capitol, some items on the menu had increased as much as 50 per cent since June 26.

Some comparisons:

Steak and French-fried potatoes: Were $1.50, now $2.25.

The "blue plate special": Was 65 cents, now 75, with bread and butter a nickel extra as usual.

Pie cuts: Up from 15 cents to 20 cents.

Scrambled eggs and accessories: Were 65 cents, now 75.

Grilled lamb chops and potatoes: Were $1.10, now $1.35.

Beer and other beverages remained unchanged, but most sandwiches and salads were 5 to 10 cents higher.

TRUMAN DOES NOT MENTION BERLIN CRISIS IN MESSAGE

WASHINGTON, July 27 (AP).—President Truman made no mention of the Berlin crisis in his address to Congress today.

Truman noted, however, that these are "tense days, when our strength is being tested all over the world."

Truman Demands Inflation Controls

Continued From Page One.

much-criticized call for a special session, and in implied reply to charges that the action was politically-motivated, the President told the Congressmen:

"High prices are not taking 'time off' for the election.

"High prices are not waiting until the next session of Congress.

"High prices are getting worse. They are getting worse every day. We cannot afford to wait for the next Congress to act."

The national housing shortage was cited by the President as next in importance to runaway inflation.

Truman sprinkled his speech with reminders that he had urged Congress last year to approve such emergency measures as standby rationing authority, credit restrictions, limited price-control and housing legislation.

Taking up the last subject, for example, he pointed out that he had recommended "time and time again" that Congress pass a comprehensive housing bill that would help the country get more housing at lower prices—both for sale and for rent.

Urges T.-E.-W. Bill

As he has done before, he strongly urged passage of the Taft-Ellender-Wagner bill, passed by the Senate April 22, but stymied by the House leadership. He listed its main provisions, including slum-clearance and government-sponsored low rent housing projects, and added:

"This is the bill we need. We need it now, not a year from now."

If housing legislation is passed this summer, Truman went on, it will be possible to start the production at once "of more houses of the kind our families need, at prices they can afford to pay." If not enacted at the special session, the next congressional session will be forced to start all over again, he said.

"In that case, we might lose a full year in meeting our national housing need," he said.

Delay in acting on either the inflation program or housing bill, he declared flatly, would be "most dangerous."

Once prices and housing are dealt with—and this can be done speedily, said the President—the special session can act on certain other domestic measures which already have been fully considered in congressional committees. In this category he placed federal-aid-in-education, a bill to increase the minimum wage to at least 75 cents an hour, and an increase in old-age benefits by at least 50 per cent.

3. International Measures.

He called also for passage of three measures concerned with international co-operation for peace and prosperity. The first of these, as expected, dealt with the Displaced Persons Act. As enacted, he declared, it discriminated unfairly against some displaced persons because of their religion, land of origin or occupation. The act should be promptly amended to end such discriminatory features, said the President, and in addition it should be changed to permit the entry of 400,000 persons over a four-year period instead of only 200,000 over a two-year period. Nor, he said, should such immigration be charged against normal immigration quotas, as the present act provides.

Secondly, Truman said legislation can and should be passed at once" authorizing a loan by the United States to the United Nations for the construction of U.N. headquarters in New York City.

The third vital measure of international importance that should be passed at this time, he said, is the international wheat agreement, which is designed to insure stability in the world wheat market. The agreement is in the form of a treaty and requires ratification by the Senate. It can still be made effective, he said, if ratified promptly.

Civil Rights Program.

Truman listed his civil rights program among a catch-all of "other problems" at the end of his special message, a move designed to place him in a strategic political position if Congress ignores the message sequence and gives top priority to civil rights.

Such "other problems," as outlined by the President, included:

1. Reconsideration by Congress of its recent actions "cutting sharply" into the national electric power policy. He urged the Congress to restore appropriations for a new Tennessee Valley Authority steam plant at New Johnsonville, Tenn., and for certain other power projects.

2. A bill passed in June increasing the salaries of some federal workers should be revised to provide "more equitable and realistic" pay legislation.

3. Pointing out that he had urged passage of a civil rights program last February, the President declared that only one measure dealing with civil rights has been passed—relating to the right of Americans of Japanese origin. "I believe," he said, "that it is necessary to enact the laws I have recommended in order to make the guarantees of the Constitution real and vital."

With what may have been mock mildness, Truman once more made indirect reference to the tumult and storm over his summoning of the special session.

"I hope there is no misunderstanding of the recommendations I have made," he said. "I have asked the Congress to return, first of all, in order to meet the urgent need of our people for relief from high prices and the housing shortage. I urge the Congress not to be distracted from these central purposes."

Other Desirable Bills.

In closing, the President briefly mentioned other legislation which he doubted the Congress would have time to act on at the special session, but which he described as of "great moment." If the legislators find time to enact any of them at this time, he added, the country would benefit greatly.

These included a comprehensive health insurance program; a fair labor-management relations law in place of the Taft-Hartley law "which has proved to be unfair and unsound and which should be repealed"; a long-range farm program; a stronger reciprocal trade agreements act; a national science foundation; strengthened anti-trust legislation, and approval of the St. Lawrence waterway treaty.

He concluded by warning that the vigor of the country's democracy is judged by its ability to take decisive actions. In these days of continued stress, he said, the test of that vigor becomes more and more difficult. The legislative and executive branches of the Government, he went on, can meet the test.

"The American people rightfully expect us to meet it together," the President declared with finality. "I hope that the American people will not look to us in vain."

Charles G. Ross, White House press secretary, told reporters the Administration's anti-inflation bill may be sent up to Congress tomorrow.

Presidential proposals for amending the Displaced Persons Act also will be offered "right soon," Ross said.

G.O.P. Leaders Skeptical.

There appeared to be general agreement among top-flight G.O.P. chieftains that Congress might approve the $65,000,000 United Nations loan, ratify the international wheat agreement and possibly boost the existing minimum wage scale.

Unless there is a decided change of heart, the rest of the program apparently is headed for the discard.

A hint as to what may be done about anti-inflation legislation came in the House yesterday when Republicans and Democrats took turns blaming each other for high prices.

"That's about all that will be done, too," a Republican leader said. "It's a question of who puts up the most convincing argument about who is to blame."

However, Senator Tobey of New Hampshire, who frequently disagrees with his fellow Republicans on economic matters, repeated his contention that the high level of prices is "the outstanding problem before the American people."

"It is something not to be laughed off," the chairman of the Senate Banking Committee told a reporter.

He said he will call the committee together shortly, possibly tomorrow, to discuss the inflation problem.

"The prime duty upon those of us who represent the people is to explore all the potential ways and means to remedy the situation," Tobey said.

Representative Helen Gahagan Douglas (Dem.), California, announced that supporters of the Taft-Ellender-Wagner housing bill are going to try again to take it away from the House Rules Committee and get action on the floor. This requires a petition signed by 218 members; about 150 have signed one that circulated in the last session.

Substitute School Bill.

A federal-aid school bill designed to guard against possible federal attempts to bar segregation is planned by Senator Robertson (Dem.), Virginia.

Robertson said he would offer the $600,000,000 measure as a substitute for the Taft bill passed by the Senate and now pending in the House.

The new bill would authorize the Reconstruction Finance Corporation to give $300,000,000 in outright grants. Another $300,000,000 would be distributed in 20-year loans at 2½ per cent interest.

The money would be used for building consolidated schools.

The Taft bill would authorize federal aid of $300,000,000 a year to aid in financing public school systems.

"Unlike the Taft bill, my proposal would not involve the Federal Government in a program of recurring annual contributions that would permanently increase the national budget," Robertson said.

"Nor would localities become so dependent on a federal contribution that they would find themselves helpless to resist some future attempt to tie strings to the funds, dictating qualifications for teachers, prescribing curricula or forbidding segregation."

'Score Card for Special Session'; Status of Bills Truman Urged

WASHINGTON, July 27 (AP).—THE White House issued yesterday what is called a "score card for special session." It noted that "the legislation urged upon the Congress by the President is in various stages" and then gave this listing:

	Passed Senate	Favorably Reported by House Committee	Hearings Held by This or previous Congress
1. Anti-inflation Program	No	No	Yes
2. Housing Bill	Yes	Yes	Yes
3. Federal Aid to Education	Yes	No	Yes
4. Increase Minimum Wage	No	No	Yes
5. Social Security: Increase Persons Covered and Amounts of Benefit	No	No (A)	Yes
6. Reform of Federal Pay Scales	No	No	Yes
7. Civil Rights Program	No	(B)	Yes
8. Correction of Displaced Persons Act	No	No	Yes
9. U.N. Loan	Yes	Yes	Yes
10. International Wheat Agreement	No	(C)	Yes
11. Restoration of Funds for Power Projects	No	No	Yes

(A) Inadequate bill has passed House.

(B) Anti-poll tax bill has passed House; anti-lynching bill has been reported by House committee.

(C) Does not require House action.

LITTLE ASSEMBLY APPROVES PANEL TO SETTLE DISPUTES

LAKE SUCCESS, N. Y., July 27 (AP).—The United Nations Little Assembly unanimously approved yesterday a proposal for a panel for peaceful settlement of disputes.

The recommendation will go to the full Assembly meeting in Paris Sept. 21.

Under the plan, each country would be asked to name one to five persons who would be free "at serve on any panel if requested. They would not be instructed under the plan but would have full freedom to make their recommendations.

Australia Reports Meteor.

BRISBANE, Australia, July 27 (AP).—A meteor streaked northward over Brisbane tonight, lighting up the city. Shortly after it disappeared heavy explosions were heard which shook houses here.

ACROSS THE BOARD

It's dinnertime diversion deluxe. A delightful aid to digestion. It's the "6:30 SERENADE," presenting for your listening pleasure the music of outstanding recording artists. Enjoy it "across the board" — EVERY EVENING, Monday through Friday. Be listening at 6:30 THIS evening.

KSD
550 ON YOUR DIAL

BRING THE KIDDIES
A grand and glorious day for the youngsters and yourselves!
MA. 4040 — AIR CONDITIONED
EXCURSION STEAMER ADMIRAL

FOLDING BANQUET TABLES SOLD OR RENTED
WOOD OR STEEL
FOR SCHOOLS, CHURCHES, HOTELS, ETC.
4', 5', 6', 8' Lengths
ACME CHAIR COMPANY
3230 WASHINGTON FR. 5700

PIANOS
Ludwig

GARAGES
10'x18' completely erected
OVERHEAD door $398.00
• Free estimate on any size
• Easy monthly payments on FHA
Perfect Construction Co.
FR. 0505—4025 WEST PINE—GR. 1160
"Garage Builders 20 Years"

Mr. Executive . . . . .
If you'd ask . . . we'd show that the
EDISON Electronic VOICEWRITER,
with its Ear-Tuned Jewel Action,
would *revolutionize* your secretarial-stenographic plan, would revolutionize your own thinking, planning, and getting things done.

• Mister . . . are your secretaries behind in typing, in secretarial work? Are they overworked, tired?

Are YOU behind in dictating, in managerial work, in planning, in getting things done? Are you *troubled*?

Do you *know* about the new Edison *Electronic* Voicewriter?

Will you phone today? Ask us to come and show and tell and *demonstrate and prove* that it would be a great advantage in your office, a time saver, a money saver, a money maker for you.

Then you be the judge: with no obligation, not even to thank us; with no high pressure for you to combat.

May we come? Will you phone. Wouldn't take long. Then we'd leave. Use it. Then, please, COMPARE it with any other dictating equipment made. The Voicewriter is incomparable. You be the judge.

The EDIPHONE
CLIP THIS AD. ASK YOUR PHONE OPERATOR TO CALL CH. 9055
DICTATING MACHINE
INVENTED, PERFECTED AND PRODUCED BY THOMAS A. EDISON
Edwin C. Barnes, Pres.
1714 OLIVE STREET

FOR STUDEBAKER PARTS and SERVICE CARS AND TRUCKS
MERRY MOTOR CO.
5806-10 DELMAR FO. 4320

ARROW
MADE IN U.S.A.
ALFRED F. STEINER
1608 S. Broadway
Grand & Gravoit 7319 Manchester

What Dau Promises Dau Always Does
WE GIVE AND REDEEM EAGLE STAMPS
DAU The House Furnisher
Furniture, Stoves, Carpets and Appliances
5950 EASTON—2720 CHEROKEE

Things are happening at Kline's!

KLINE'S *furs*

Sable or Mink-Dyed

China Mink, $298

When you invest in Kline's furs you are assured your coat is made from hand-picked pelts, blended by expert workmen, designed by fashion experts whose judgment you can trust.

Others at $298

Mink-blended northern muskrats
Natural squirrels
Gray bombay lambs
Natural silver muskrat backs
Natural gray kidskins

Prices plus taxes

KLINE'S Fur Salon, third floor

3 Ways to Buy: 1. Regular Charge Account, 2. Deferred Payments, 3. Will Call.

KLINE'S • WASHINGTON AT SIXTH, 1 • CENTRAL 6830

SEWER BOND ISSUE BILL TO AID FLOOD AREA PROPOSED BY ALDERMAN

Kratovil of 27th Says He Will Introduce Measure—Indignation Mass Meeting Held—Mayor and Others Assailed.

(Picture in Everyday Magazine.)

A bond issue ordinance to provide more adequate sewers for the northwest area of the city that suffered most in the torrential rains Sunday night will be proposed by Aldermen Charles G. Kratovil of the Twenty-seventh Ward, he announced today.

After meeting with the Mayor and an indignant delegation of about 25 residents of the area, Kratovil said he would also consult citizens in other sections to determine if they, too, needed better sewers.

Victor J. Neumann, leader of the delegation, told Mayor Kaufmann alleys in the area were still covered with filth and many residents had lost their belongings in recurrent floods. "Something has to be done," he insisted.

Worse With Each Rain.

Several housewives told the Mayor the flood situation became progressively worse with each heavy rain. They said they had been promised better sewers and worked for the passage of the 1944 bond issue for that reason. There were requests for $25,000,000 in sewer improvements in the $43,000,000 bond issue in 1944 but the sewer requests were cut to $4,500,000. The northwest sewer project was eliminated.

Mayor Kaufmann said he was "deeply concerned" about the condition but "I just can't go into a vault and extract money to build sewers." He pledged his support for a bond issue proposal to get better sewers. The delegation was annoyed because the Mayor did not promise immediate improvement in the situation.

Another meeting of residents of the area will be held tomorrow night at UAW Hall, 3412 Union boulevard. The campaign to get action on improving the sewer system in the area was mapped at a meeting last night of more than 100 residents, in a real estate office at 3026 Union. Two lawyers agreed to try to determine if suit could be brought to force the city to take action and if the city has power to cut off St. Louis county sewers from the city's system.

The area in question is bounded by St. Louis avenue on the south, Belt avenue on the west, Ashland avenue on the north and Union boulevard on the east. Basements were flooded throughout the area and in some sections, water rose above the first floor level and residents had to be removed in boats.

Two Deaths Two Years Ago.

It was in the same area that two youths were swept to their deaths through an open manhole at Ashland avenue and Williams place two years ago following a heavy downpour. Residents protested vigorously at that time about sewer conditions, but nothing was accomplished.

Edgar Feely, Twentieth Ward alderman, recalled that after the events of two years ago, the Citizens' Bond Issue Committee took the matter under advisement but never allocated any of the postwar bond issue funds to relief sewers for the area. A new relief sewer would cost about $10,000,000 it was reported.

Alfred I. Harris, Twenty-second Ward alderman, reviewed the campaign carried on in 1946 and asserted that "the people at City Hall won't listen to us."

Political Opposition.

Feely and Harris said they would oppose the Kaufmann administration's earnings tax measure, and carried out this threat today, when they furnished two of the five votes cast in the Board of Aldermen against the revenue bill.

Les B. Bammann, candidate for Republican committeeman from the Twentieth Ward, referred to the fact that Feely and Harris are Democrats and asserted that there was no room for partisanship. "There was a foot of water in my basement," he added. Bammann lives at 3117A Cora avenue.

Another Republican, Donald F. Rea, 1931 Arlington avenue, candidate for Twenty-second Ward committeeman, denounced the Kaufmann administration. "Before the bond issue election we got promises in writing that sewers in our section would be taken care of by bond issue funds," Rea said. "After we had worked for the bond issue, and it passed, we learned for the first time about the Citizens' Committee having to approve the sewer proposal — which they never did. If we don't get some action now, I say let's not ever vote for Mayor Kaufmann again. His administration is a bunch of liars."

Faults in Sewers.

The meeting was called by the Ashland Sewer Improvement Association. Opening the meeting, Neumann, 3045 Arlington, president of the association; Harold H. Hutchings, 3033 Arlington, vice president, and Frank Coffey, 5314 Greer avenue, a plumber, told of investigative work they had done on trying to determine the causes of the flooding. They agreed that there seemed to be faults in the design of the sewer running along Ashland and various tributary sewers. They also asserted that drainage of Pine Lawn sewers into the Ashland trunk sewer produced a volume of storm water that greatly complicates the Ashland sewer situation.

The problem is becoming steadily worse as suburban areas grow, they added. Neumann said city officials had told them the city was obligated to take the Pine Lawn drainage into its sewers because the city had cut off natural drainage from the suburban area.

BAND CONCERT TONIGHT

A free band concert, presented by the city recreation department, will be given at 8 o'clock this evening at the Walbridge School, 5000 Davison avenue. It is one of a series of concerts given by the department during the summer season.

Where Shelton Was Killed, Brother, Witness

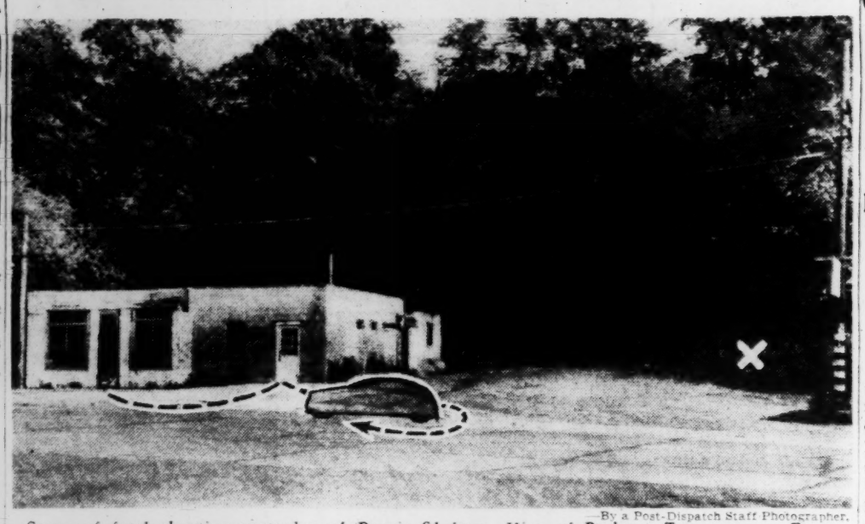

—By a Post-Dispatch Staff Photographer.

Scene of fatal shooting yesterday of Bernie Shelton. View of Parkway Tavern across Farmington road is approximately that seen by A. L. Hunt, a witness. Shelton came out of tavern door at left, paused to lock door at right leading to slot machine office and then (route indicated by broken line) walked around rear of his automobile parked at corner. Shot that killed him as he was about to enter driver's side came from point (X) in densely wooded area in right background.

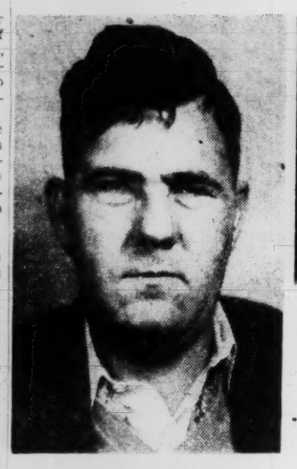

BERNIE SHELTON
Shot near his automobile.

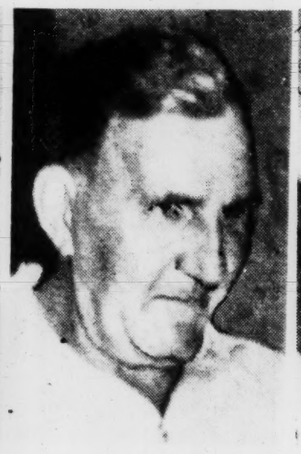

EARL SHELTON
At Peoria yesterday.

A. L. HUNT
Witnessed shooting.

$20,000 to Kill Any Shelton Chief Offered by Rivals

Continued From Page One.

vestigation, deputies believe the killer was driven by a companion to St. Joseph's Cemetery, at the top of the slope above Farmington road, in a dark, or dark green, Chevrolet sedan.

Two cemetery workmen, Bernard Klaas and Thomas Mitchell, were attracted by the speed of the machine when it entered the cemetery, and noticed that the occupants were two well-dressed men. The automobile was driven toward the northwest section of the cemetery, where a path leads down the slope toward the Parkway Tavern.

After firing the shot from a level spot offering a view of the parking lot on the west side of the tavern, the killer scrambled up the slope, **discarding the rifle on the way.**

Ambulance Believed Followed.

The workmen did not see the machine leave the cemetery, but the killer and his companion are believed to have followed the ambulance in which Shelton was being taken to St. Francis Hospital 15 minutes after the shooting. Earl Stevens, ambulance attendant, reported that Shelton became excited on seeing a green Chevrolet behind the ambulance, and called out, "Watch that green car." Stevens directed his driver to speed up, and the ambulance outdistanced the machine.

Shelton left his farm, Golden Rule Acres, three miles west of the tavern headquarters, on Farmington road, about 10 a.m. yesterday. He stopped at the tavern to arrange with Alex Ronitis, one of the bartenders, to follow him to a Peoria automobile agency where he planned to leave his machine and have Ronitis return him to the tavern. After attending to several matters in his private office, opening onto the barroom, Shelton and Ronitis started to leave together, when Ronitis stepped back of the bar to pick up a package of cigarettes. Shelton walked out the door alone, turning toward the west side of the building, where his large sedan was parked facing the road.

A. L. Hunt, proprietor of a drive-in restaurant on the opposite side of the road, told reporters he was sitting in his office when he heard the shot. Glancing out the window, he saw Shelton fall across the bumper of his machine, then slowly arise and stagger toward the tavern door. Hunt telephoned the sheriff's office.

Walks Into Tavern.

Ronitis, who said he was about to open the door when the shot was heard, stopped, and then opened the door and admitted Shelton, who walked slowly toward a bar stool and sat down. "I've been shot from the woods," Shelton said. If he made any other observations, Ronitis and Edward Connor, a second bartender, did not report them to authorities. Connor put in a call for an ambulance.

Shelton insisted on walking to the ambulance, but consented to lie on the stretcher. In reply to inquiries by the ambulance attendants, he said he had been shot "from the woods." Examination at the hospital showed that the bullet struck Shelton near the heart and passed through his body, coming out the right side. Shelton died half an hour after the shooting.

Assistant State's Attorney C. E. McNemar questioned Ronitis, Connor, Hunt and Ray Walker today. McNemar said he learned nothing that would throw any further light on the killing. Walker, who arrived by plane from Fairfield, said he had been here on business last week, and that there was no indication of immediate danger at that time. "If I had known something was going to happen, I would not have been in Fairfield," Walker observed.

Brother Blames Police.

At Fairfield, Earl Shelton blamed the killing of Bernie on the failure of law enforcement officers to find the killers of Carl Shelton.

"The law could have prevented Bernie's murder if they had solved Carl's killing," Earl asserted. "I'm through talking. I talked my head off after Carl was killed, but what's the use? We get no protection from the law, so we are trying to watch out for ourselves."

Earl, who said he is busy managing his 850-acre farm and had "no time for anything else," stated he recently heard that Charles (Black Charley) Harris, suspected by the Sheltons of being the fingerman in Carl Shelton's murder, was "laying" for him.

"He has been seen near my place in the last three weeks, one time dressed in women's clothing," Earl related. "He is afraid to come into Fairfield and hides on his farm, where he has a couple of machineguns."

Harris, who fled after Carl Shelton was killed, was arrested at Tulsa, Okla., and was returned to Fairfield. He was released after the grand jury failed to return a true bill in the killing. Bernie, Earl and Ray Walker conducted a private investigation of Carl's murder and reached the conclusion it was the work of St. Louis and Chicago gamblers, with whom Harris and Roy Armes, a Herrin gangster, have been associated recently. There were reports that the Sheltons planned reprisals.

Inquiry in the Pond Creek Bottoms area, near Fairfield, disclosed today that Harris has not been at his farm for several days. Harris, who is unmarried, lives alone in a house he built for himself. He was reported to have been in East St. Louis and Venice, Ill., several months ago, and was arrested in East St. Louis after police found a revolver in his automobile.

Members of the Shelton family, including Mrs. Agnes Shelton, the 86-year-old mother, were preparing to leave by plane for Peoria today. The group will include two Shelton daughters, Mrs. Lula Pennington and Mrs. Hazel McDonald, and two other sons, Roy and Alta Shelton.

Sheltons in Gang War.

The Sheltons first came into underworld prominence in the Prohibition era, when they engaged in a bloody gang war in Southern Illinois with their rival, Charley Birger, later hanged for murder. The gang war resulted in 40 killings, but the three notorious Sheltons emerged alive, and later transferred their activities to controlling gambling in central Illinois, and to their large farms.

Bernie Shelton, 49 years old, lived with his second wife, Jeanette, at "Golden Rule Acres." A troublesome man when drinking, he had been in frequent clashes with authorities and rival gangsters in his colorful career. In 1928, the three gangster Sheltons were convicted of robbing the Kincaid (Ill.) Trust & Savings Bank of $7700 Sept. 24, 1924. The conviction was reversed, and they were not tried again.

In 1937, at Quincy, Ill., the three Sheltons, Carl, Earl and Bernie, were convicted of robbing a postal messenger of $15,000 at Collinsville in 1924. Sentenced to 25 years in federal prison, they had served three years when they were released on evidence that Birger and two of his henchmen, who testified at the trial, had perjured themselves in an effort to get rid of the rivals they had been unable to kill.

At one time in his career, Bernie Shelton conducted a riding stable near Millstadt, Ill., and in recent years he raised blooded horses at his place near here. He was an ardent horseman, but suffered a spinal injury when thrown by a horse last year, and had planned to sell his horses.

Bernie's body will be at his home until a short time before the funeral service, which will be at 1:30 p.m. Thursday from the Boland undertaking establishment, 300 North Perry avenue. The service will be conducted by the Rev. E. L. Fernandes of Arcadia Avenue Presbyterian Church. Burial will be in Parkview Memorial Park Cemetery.

Fire in Extinguisher Plant.

CHICAGO, July 27 (UP)—Fire broke out yesterday in the Randolph Laboratories, makers of fire extinguisher fluid. City Firemen put out the fire.

CONSTABLES USED FOR COLLECTIONS, CHIEF COMPLAINS

Kennedy Suggests Bar Inquiry—Says He Is Powerless to Stop Practices.

The widespread practice of deputy constables in taking money from lawyers for getting defendants to pay on judgments has caused the St. Louis constable's office to be used as a collection agency, John J. (Jack) Kennedy, chief constable, said today.

In criticising the practice, Kennedy suggested it would be a good subject for investigation by the St. Louis Bar Association committee which has been named to look into magistrate-constable operations. He is a candidate for the Democratic nomination for sheriff and also is seeking election as committeeman in the Seventh Ward.

Although Kennedy, constable for the Fourth District, holds title as chief constable, he pointed out that he is powerless to control the activities of the other eight constables, each of whom was elected to office.

Gave Warnings.

"I have given several warnings, but that's all I can do," he told a Post-Dispatch reporter. "It's up to the constable in each district to control his deputies.

"I thought maybe I could set an example by directing my only deputy not to take any special payments for his regular work, but some of these other fellows go hog wild."

The collection-agency aspect of the deputy constable's work arises when he goes out to levy an execution on a judgment. If the execution is levied, the plaintiff's attorney must put up additional court costs.

Reward for Deputy.

The result has been, in many cases, that the deputy, armed with the execution papers, will persuade the defendant to make a partial or full payment on the judgment in preference to having his property seized. The grateful plaintiff's attorney sees that the persuasive deputy is rewarded.

Kennedy said he believes, however, it is proper for constables and their deputies to accept "tips" for work done beyond the ordinary scope of their duties, such as the serving of summonses after working hours.

Concedes Some Neglect.

In reply to criticism by magistrates that the constable's office has been lax in serving summonses, he and William M. Albrecht, who acts as chief constable in Kennedy's absence, said this neglect occurred only in two districts, which they would not specify.

In one district, they said, the constable is devoting most of his time to his campaign to be elected ward committeeman.

"When the magistrates start criticizing us, you can be sure it's all political," Kennedy said.

Mixed Party Affiliations.

Of the nine magistrates, five are Republicans, four are Democrats. Six of the constables are Republicans. Kennedy is one of the three Democrats elected to that office. Magistrates and constables receive $6000 a year.

The special bar committee appointed to investigate the magistrate-constable operations will have its first meeting at 3 p.m. Friday at the bar association's office, 506 Olive street, Harry Gershenson, chairman, announced today.

DEVICE TO RECORD PHONE TALK TO BE AVAILABLE IN WEEK

May Be Used Only If Warning Signal Is Provided for It.

A device to record telephone conversations will be available starting next Tuesday. However, the equipment may be used only if a special warning signal and connecting device has been provided by the telephone company, Southwestern Bell announced today.

Voice recording machines owned by the customer may be permanently connected to telephone lines only when "recorder-connector" equipment, which includes a tone warning unit, has been installed and is maintained by the company.

The tone device emits a gentle "beep" repeated at 15-second intervals. If a caller hears the signal and does not want the conversation recorded, he can ask the person to whom he is talking to disconnect the recorder.

For permanent installation of the equipment with the automatic tone device, there will be an installation charge of $5 and a $2 monthly charge.

'OLD PIGEON DROP' BY TWO SWINDLERS COSTS MAN $1500

A Negro laborer, Paul Dryer, was the victim yesterday of an ancient swindle known to police as "the old pigeon drop." He reported he lost $1500 of his $1600 savings to two Negro men, one of whom pretended to be an insurance adjuster.

One of them came to his home, 2826A (rear) Easton avenue last Wednesday and told Dryer he should get more money in damages for the loss of two fingers in an accident at a West End hotel. The "adjuster" said the money was in the First National Bank and he asked Dryer to go there with him.

Yesterday, Dryer and the "adjuster" were seated in the place at Thirteenth and Olive streets when they saw another Negro cross the street and pick up something. Dryer's companion called to the man and learned from him that he had found a wallet containing "a lot of money." The "adjuster" demanded a three-way split. The finder agreed but said Dryer would have to put up some money as evidence of good faith.

Dryer went to the Jefferson Bank & Trust Co., accompanied by the "adjuster," and withdrew most of his savings. They met the third man again at Thirteenth and Olive. Dryer gave them his money and waited as they walked across Olive. He waited 11 hours, then reported the incident to police.

FOUR-POINT STATE HEALTH PROGRAM BY THOMPSON

A four-point state health program was proposed by Murray E. Thompson, Republican candidate for Governor, today, in an address before the St. Louis County Republican Women's Club at a luncheon meeting at the Vinita Park Methodist Church, 8200 Page boulevard.

The plan as outlined by Thompson would include expansion of the Public Health Service through establishment of health centers throughout the state; foundation of an information service to distribute scientific material to doctors and hospitals; development of a special rural health program, and continued modernization of state mental institutions.

Thompson's candidacy for the gubernatorial nomination has been indorsed by the Jefferson Township Republican Club of St. Louis county.

MAN FOUND DEAD AFTER PAIR TAKES SLEEPING TABLETS

Wife Removed to Hospital Suffering From Alcoholism; Notes Left by Both.

William Martin, 3417A California avenue, was found dead in his home today, apparently from an overdose of sleeping tablets, and his wife, Ruth, who was taken to City Hospital suffering from acute alcoholism, told police he had swallowed 12 tablets, and she had taken four.

A note found on a phonograph and signed by Martin said he was tired of living and in bad health. On the same paper, a second note, signed by Mrs. Martin, read: "I don't want to do what I have but circumstances cannot alter this. This is the only way. Goodbye."

Martin, 36 years old, was a factory foreman, police said. An empty box that had contained sleeping tablets was found in the kitchen.

DAY OF REST: MAN PECKED BY BLUEJAY, FINDS FIRE IN HOME

Leo D. Durbin went to work today satisfied that nothing that could happen to him on his job as a steel finisher would equal the excitement of his day of rest.

Durbin was seated on the front porch of his home, 931 Elias avenue, Sunday, when he saw a baby bluejay fall out of a tree. He picked up the fledgling, but before he could place it in the nest the mother bird swooped down and pecked at his head until the blood streamed down his face. Durbin retired to the house to patch his wounds, then placed the little bird back in the tree.

A short time later, he smelled smoke. Investigating, he found one of the closets in an upstairs bedroom on fire.

Firemen succeeded in extinguishing the flames before they spread to the rest of the house but the water damaged the living and dining room ceiling.

Either the firemen, in fighting the blaze, or the heavy rains which fell after they had left, dislodged the baby bluejay a second time. Yesterday morning children in the neighborhood found it dead on the sidewalk.

UNIDENTIFIED ELDERLY MAN SHOOTS SELF AT WOLF PITS

An unidentified elderly man shot himself in the head today while seated on a bench in front of the wolf pits at the northwest end of the Zoo.

A Negro boy, who witnessed the shooting, said the man placed a revolver in his mouth and pulled the trigger. The boy notified attendants, who called police.

The man was taken to City Hospital.

MAN SEIZED TRYING TO LEAP FROM M'ARTHUR BRIDGE

Partly Disrobes and Starts for Rail When Policeman Restrains Him

Fred J. Schlittler, a machinist of 1534 South Eighth street, was arrested today after he partly disrobed and attempted to jump into the Mississippi river from MacArthur Bridge.

Schlittler, who had been drinking in a tavern at 1500 South Broadway, ordered a taxicab and told the driver to take him to East St. Louis. When the taxi slowed down for traffic shortly after passing the west toll station, Schlittler got out, began to remove his clothing and started for the railing. He was restrained by a policeman and a toll keeper.

Taken to City Hospital he was pronounced suffering from acute alcoholism.

ST. LOUIS U. SUES TO BAR RESTAURANT FEE COLLECTOR

St. Louis University filed suit in Circuit Court today for a declaratory judgment which would prevent City License Collector Frank A. Britton from collecting the municipal restaurant fees from the university.

In its petition, the university contended that its status as an educational institution under state and federal laws exempts it from paying the fees. The petition said that Britton has made "numerous attempts" to collect the fees since June 15, 1947.

Cafeterias and dining halls conducted by the university in its buildings are non-profit and are open only to students and faculty members, the petition said.

TALKING CROW IN DOGHOUSE

BABYLON, N.Y., July 27 (UP)—Jimmy, the talking crow, was in the doghouse today. Last Saturday Jimmy, disarming his victim with cheery "Hellos," stole a key case right out of James A. Rodgers's hand. The case was found today beneath a tombstone in a graveyard.

Jimmy's owner, Jack Herzy, said he would have to teach his crow to say something other than "Hello." Neighbors suggested: "Jailbird, Jailbird."

ST. LOUIS POST-DISPATCH
Founded by JOSEPH PULITZER
Dec. 12, 1878
Telephone Address
Main 1111—1111 OLIVE ST. (1)
Published Daily by The Pulitzer Publishing Co. Entered as second-class matter, July 17, 1879, at the post office at St. Louis (1), Mo., under the act of March 3, 1879.
MEMBER OF THE ASSOCIATED PRESS and AUDIT BUREAU OF CIRCULATIONS
The Associated Press is entitled exclusively to the use for republication, of all the local news printed in this newspaper, as well as all Associated Press News dispatches.
SUBSCRIPTION RATES:
By carrier in Greater St. Louis: Daily 31 25 a month; Sunday 10c a copy.
By Mail (Payable in Advance).
MISSOURI, ILLINOIS and ARKANSAS (Applicable only where local dealer service is not available.)
Daily and Sunday, one year — — — $17.00
Daily, without Sunday, one year — — 9.50
Sunday only, one year — — — — 7.50
ALL OTHER STATES, MEXICO, SOUTH AMERICA AND PAN AMERICAN COUNTRIES
Daily and Sunday, one year — — — $22.50
Daily, without Sunday, one year — — 15.00
Sunday only, one year — — — — 7.50
Remit either by postal order, express money order or St. Louis exchange.

TILE BOARD
Slight Factory Seconds

High gloss baked-enamel on Masonite—beautiful and durable. Choice of white, green, blue, tan, ivory or peach colors. 4-ft.x4-ft. sheets.
$3.84 Per Sheet
SLOAN STORES
2239 S. Vandeventer MOhawk 4000

Downs MEN'S SHOP
514 N. GRAND Opp. Fox Theater
ALLIGATOR RAINWEAR
Open Every Night Till 9

FANS
ATTIC . . . EXHAUST . . .
WINDOW AND AIR CIRCULATOR
One of the Most Complete Lines of Fans in St. Louis
Special Prices in Large Quantities
OPEN EVENINGS
ARLINGTON ELEC. FAN CO.
5532 Easton ROsedale 8100
Tom Callahan, Mgr.

Old Fashioned Flavor
Mavrakos
PEANUT BARS 10¢

WOLFF'S
Pre-Inventory Clearance
SHIRTS
$3.25 to $5 Values
$2.95
Wolff's 7TH AND OLIVE
a man's store exclusively

Distributor: GILLY REIFER, INC., 1611 Washington—Phone FR. 7188, St. Louis, Mo.

Lane Bryant

Suitdress with the satiny glow
sizes 16½ to 24½
22.95
Festive . . . and ever so flattering . . . with its hip-draped jacket and straight-as-an-arrow skirt . . . Satin rayon black or jet . . . mist grey or sky-per blue.
Women's Dresses Second Floor
Order by mail or phone CH. 6767
AIR-COOLED LANE BRYANT • SIXTH and LOCUST (1)

In Boyd's
JULY CLEARANCE
SALE SUITS

REGROUPED! FURTHER REDUCED!
SUMMER SUITS
Were $19.95 to $25 $14
WOOL SUITS
Were $35 to $49.95 $24
Were $55 to $79.95 $38
OLIVE AT SIXTH STORE ONLY
Boyd's
St. Louis • Olive at Sixth

EARL CARROLL WILL, CANCER RESEARCH FUND APPROVED

LOS ANGELES, July 27 (AP)—The will of Showman Earl Carroll—which sets up a fund for a Cancer Research Foundation—was approved without contest in superior court yesterday. The estate is estimated at $1,000,000.

His leading lady, Beryl Wallace, would have inherited more than half of the estate if she had survived him. She and Carroll were among 43 killed in a Pennsylvania air crash June 17.

The will specified if they both died in a common disaster, Miss Wallace's share would be used for a common memorial, not to exceed $50,000 and certain minor bequests. The rest would be held in trust for a cancer research foundation.

ERKER QUALITY LENSES
New Modern Frames
2 STORES:
610 OLIVE ST. (1)
518 N. GRAND (3)
Est. 1879
Erker's

GO NOW
BEAT the HEAT
. . . on the River!
Bask in the breezes or enjoy the air-conditioned cabin aboard the world's finest river liner.
Reduced Fare Tickets
Arcade Bldg. — MA. 4040
EXCURSION STEAMER ADMIRAL

FINAL
SUMMER CLEARANCE
OF COTTONS AND SHEERS
for Maternity Wear
Formerly $12.95 to $29.95
NOW $6.95 to $16.95
New Fall Fashions Arriving Daily
Maternalane
St. Louis' Only Exclusive Maternity Shops
During July and August Store Hours 9:00 to 5:15 Daily
917 LOCUST 8001 CLAYTON RD.
Both Stores Air-Conditioned

UNION CHIEFS TRY TO CLOSE ITALIAN FEDERATION SPLIT

Leaders Fear Formation of New Group Will Leave Reds in Control of Powerful CGIL.

ROME, July 27 (AP)—Union leaders were trying today to hold together Italy's General Confederation of Labor (CGIL), as Communist members split with the Catholic and Government party factions.

The 7,000,000-member confederation began falling apart last week after its Communist-dominated executive committee called a general strike following the attempted assassination of Communist leader Palmiro Togliatti.

The Communist majority in the committee have, in effect, told Christian Democrat and Catholic Labor (ACLI) leaders to "Go ahead and form your own union."

Christian Democrat members are standing by their decision of a week ago to form, with Catholic workers' support, a new, anti-Communist, non-political union. They refused an invitation to yesterday's CGIL meeting.

Leaders of the Republican and Socialist Labor (PSLI) parties fear a withdrawal of the Christian Democrats and ACLI workers will further weaken the CGIL's non-Communist minority and place the Communists in virtual control.

TRUMAN REMARK BOOSTS MISSOURI TURNIP SEED SALES

INDEPENDENCE, Mo., July 27 (UP)—Turnip seed salesmen were grateful to President Truman today for calling the special session of Congress.

Yesterday was "Turnip day" in Missouri, and salesmen reported that the sale of turnip seed was the highest in years.

When the President announced that he was calling Congress back for a special session beginning yesterday, he mentioned that the day was celebrated in his home state as "Turnip day." That's all it took.

"We hadn't sold hardly a turnip seed," said Thomas D. Sheahan, commissioner of markets in Kansas City, "when Mr. Truman made his acceptance speech. Then, right after his words about Turnip day, our sales tripled overnight."

The old saying in Missouri is: "On the 25th of July, sow your turnips, wet or dry."

But turnip growers said that when the 25th falls on Sunday, the following day is celebrated as "Turnip day."

ST. LOUISAN HELD IN INQUIRY IN KILLING OF TWO WOMEN

A St. Louis Negro, who lives in the 2900 block of Lawton boulevard, was being taken to Louisville, Ky., today following his arrest for investigation in connection with the killing of two Negro women there. The skeletons of the women, which had been buried for four or five years, were found last week in the backyard of the home of another Negro, William Reed, in Louisville.

Louisville police said Reed admitted killing the women following quarrels, and said the St. Louis man had helped him bury their bodies.

A plumber making repairs at Reed's house found the skull of a woman later identified as Lena Lewis, who was killed in 1944, Louisville police said. Reed was arrested but was released after questioning. He then returned to his home, exhumed the skeleton of the second woman, and threw it into a vacant lot where it was found later, police reported. The second body was identified as that of Louise Young, a friend of Reed who was killed in 1943.

BRITAIN DROPS SUSPENSION ON SUBSIDY TO ARAB LEGION

LONDON, July 27 (AP)—Britain has decided to pay a £500,000 ($2,000,000) installment due on its annual subsidy to the Trans-Jordan Arab Legion, now that a truce is again in effect in Palestine, the Foreign Office announced today. The payment, part of £2,000,000 ($8,000,000) Britain is pledged to furnish annually for arming and equipping the forces of its ally, King Abdullah, was due two weeks ago.

Payment was held up while the Arab countries were discussing the United Nations Security Council's order for a truce extension in Palestine. A Foreign Office spokesman explained that as Trans-Jordan has accepted the U.N. cease-fire order, "there is now no reason why the British Government should not fulfill its treaty obligations."

Troops to Leave Alaska.

WASHINGTON, July 27 (AP)—Gen. J. Lawton Collins, deputy chief of staff, said yesterday that the Army plans to withdraw the bulk of its combat troops from Alaska when cold weather sets in because of lack of adequate housing.

COAL LOSING OUT TO OTHER FUELS IN INDUSTRIAL FIELD

Use of Gas Up 80 Pct. Since 1939, Oil 60 Pct., Bituminous Product 25.

WASHINGTON, July 27 (AP)—Coal has been losing ground to other fuels in industry as well as in home heating, the Commerce Department said last night.

The department said that on a per capita basis use of natural gas has increased almost 80 per cent since 1939, oil about 60 per cent. Soft coal has increased 25 per cent, but hard coal consumption has declined 15 per cent.

The department said the high rate of current industrial activity, including railroad traffic and steel and power production, is the chief factor in the present large volume of soft coal consumption.

It said that coal has lost ground in industry and pointed to the fact that in railroads, coal now constitutes about two-thirds of all fuel consumed against four-fifths in 1939.

The department added that total fuel consumption in the postwar period has surpassed even the heavy fuel requirements in wartime.

Watch Repairing
ONE-WEEK SERVICE
All Work Guaranteed
KARST-FRITON
614 Olive CH. 0133

BUY NOW—BEAT INFLATION
LAKE PROPERTY
QUARTER-ACRE "LITTLE ESTATES" AT A WHOLESALE RATE
FULL PRICE $150.00 EASY TERMS
EACH "LITTLE ESTATE" IS EQUAL TO 5 LOTS PREVIOUSLY SOLD AT $89 PER LOT—A $445 VALUE NOW FOR $150. Many homes already built. ELECTRICITY, TELEPHONE AND GRADE ROADS. RAILROAD STATION nearby. BOATING, BATHING, FISHING in your own PRIVATE LAKE. One of the finest Lakes in Missouri and within easy reach of St. Louis. FOR FULL PARTICULARS PHONE GArfield 4710 or
MAIL COUPON
IRON MOUNTAIN LAKE
817-819 ARCADE BLDG., ST. LOUIS, MO.
Without obligation to me please send me further details about these Quarter-Acre Little Estates and Free Transportation to see them.
NAME
ADDRESS
P.-D. 7-27

'OH GOOD GOSH!'

Take a peek at YOUR coal bin
Does it need a fresh supply? Then THIS is the ideal time to get it off your mind. Warm weather lets us give extra care to your delivery and your convenience. Your type, grade and size of coal can be readily assured. Important too, prices are minimum this far ahead of the rush season. Better call today!
Black Arrow SP STOKER COAL — Refined, washed, dust-proofed, machine-sized
ORIGINAL POCAHONTAS — West Virginia, All sizes
BERWIND BRIQUETS
PETROLEUM COKE
Budget payments may be arranged
HAWTHORN COAL COMPANY
Arcade Building Telephone: MAIN 3050

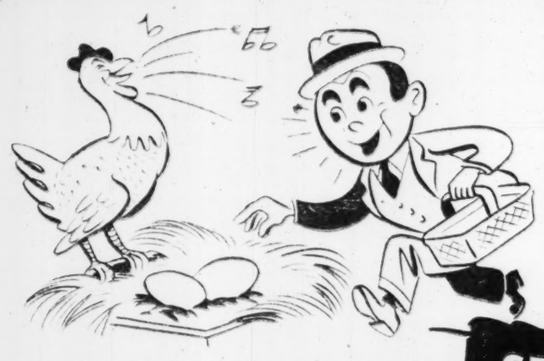

Start Collecting Double This Week
DOUBLE YOUR EARNINGS ON SAVINGS
Savings placed with us before the 5th of any month earn full returns from the 1st of the month. Open Your Account Today.
ST. LOUIS FEDERAL SAVINGS
209 N. Eighth Street-(1)
CENTRAL 5290
SAVINGS FEDERALLY INSURED TO $5000

WANT THINGS? WATCH THE WANT ADS!

CUNNINGHAMS
End-of-the Month
CLEARANCE
Wednesday at 9 A. M.
All advertised merchandise subject to prior sale . . . . No exchanges, please

963 SUMMER DRESSES
356 Dresses—originally $10.95 to $14.95, now $ 6.88
154 Dresses—originally $17.95 to $19.95, now 8.88
200 Dresses—originally $22.95 to $25.00, now 11.00
101 Dresses—originally $29.95 to $32.95, now 14.00
102 Dresses—originally $35.00 to $39.95, now 16.00
50 Dresses from our higher-priced stocks 19.00
Sizes for Juniors and Misses

43 WHITE SUMMER SUITS
Choice of the House
Limited sizes from 14 to 18 only. Regular $25, $29.95, and some $39.95 summer suits.
$16

19 LIGHTWEIGHT COATS
Remaining from our stocks of $29.95 to $45.00 spring coats. Very limited selection. Come early.
$14

BLOUSES
300 smart blouses to wear now and later. Budget-priced for clearance. Formerly $4.98 to $8.98
$2.88 $3.88
Gay colored rayon taffeta half slips — ½ Price

Final CLEARANCE
MILLINERY
$2 $3 $5
Formerly priced up to $20. Wonderful opportunity to find unusual Summer Hats to complete the season.
CUNNINGHAMS 419 NORTH SIXTH

Going by Car?

Don't forget your
AMERICAN EXPRESS
Travelers Cheques
SAFE wherever you go ★ Most widely known ★ Accepted everywhere ★ Good until used ★ Prompt refund if lost ★ Your signature identifies you ★ 75¢ per $100.
SOLD AT BANKS, principal Railway Express and Western Union Offices

LUXURY UNLIMITED

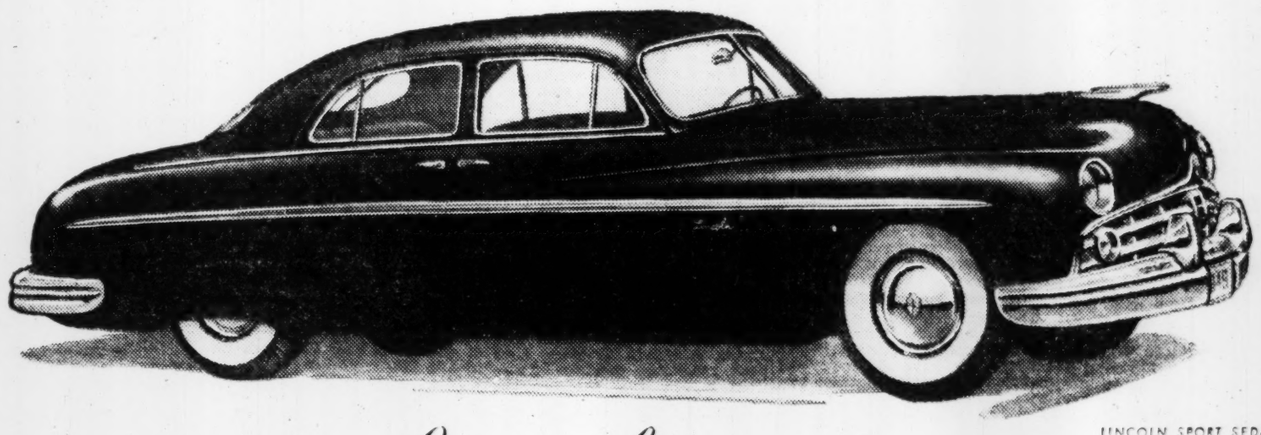

LINCOLN SPORT SEDAN*
THE COMPLETELY NEW Lincoln

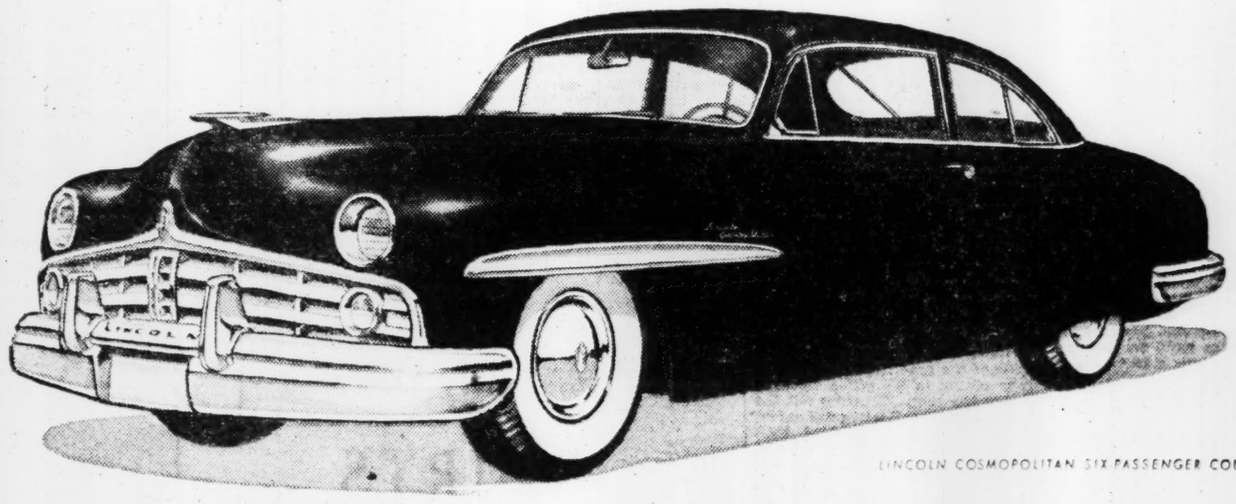

LINCOLN COSMOPOLITAN SIX-PASSENGER COUPE*
THE COMPLETELY NEW Lincoln Cosmopolitan
Nothing could be Finer_or Newer!

PEOPLE who love fine cars can't help taking a second look, when they see these two completely new 1949 Lincolns sleeking by. These cars have a new elegance, a new breadth and fleetness that stand out in every line. They are the new conception of motor-car luxury unlimited.

And it's luxury that's more than surface deep! Feel the quality of the upholstery . . . the craftsman finish of the appointments. See the broad view their picture-windows and windshields give you. Controls at your finger tips let you summon just the right amounts of air to make your ride a pleasure, whatever the weather.

Know the good feel of the completely new Lincoln 8-cylinder, V-type engine, 152-horsepower strong . . . flexible and fleet. Relax in the cradled ride of new spring suspension and super-balloon tires. This is the new high of luxury. This is it!

* White side-wall tires and rear wheel shields (on the Lincoln) are optional equipment

COME IN AND SEE THE NEW 1949 LINCOLN AND LINCOLN COSMOPOLITAN AT

BENDER-SCHULZ MOTOR CO.
3600 S. Kingshighway
St. Louis 9, Missouri

ANDY BURGER MOTORS
3654 S. Grand
St. Louis 18, Missouri

MURRAY MOTORS, INC.
4870 Natural Bridge
St. Louis 15, Missouri

OAKLEY MOTOR COMPANY
2807 Olive Street
St. Louis 3, Missouri

E. M. STIVERS, INC.
6320 Delmar Blvd.
St. Louis 5, Missouri

STEPHEN T. BURNS, INC.
7701 Manchester Road
Maplewood 17, Missouri

TRUMAN ORDERS FAIR-JOB SETUP FOR U. S. WORKERS

President Calls Also for 'Equality of Treatment and Opportunity' in Armed Services.

WASHINGTON, July 27 (AP)—President Truman took part of the civil rights crusade into his own hands today by ordering an "FEPC" for federal workers and an anti-discrimination drive in the Armed Forces.

Senator Russell of Georgia, leader of a formally organized bloc of Southern Senators, called the twin actions an "unconditional surrender" by the President to the Henry A. Wallace Progressive Party convention and to the threatened civil disobedience campaign of some Negro leaders.

Orders Unheralded.

The President issued the unheralded executive orders late yesterday.

The first directed his cabinet officers to see that there is no discrimination within the federal family of workers, because of race, color, religion or national origin. It also created a seven-man fair employment board in the Civil Service Commission.

The second order set up a committee on "equality of treatment and opportunity" in the armed services—this policy to be put into effect as soon as possible "without impairing efficiency or morale."

The orders followed shortly the meeting attended by 19 Senators from 11 states who oppose Truman's civil rights program. They picked Russell—the Southern candidate for President at the recent Democratic national convention—to lead them.

"Nothing but Political Sop."

Russell said that Truman's order to "set up an FEPC in Government is nothing but a political sop because Negroes already have 10 per cent of the Federal jobs."

And, as for the Armed Services "equality of treatment and opportunity" order, Russell said Truman had ignored a statement by Gen. Dwight D. Eisenhower that "separate units for the races were better for the efficiency of the Armed Services as well as for both races."

Russell observed at a news conference that anti-lynch and anti-poll tax bills as well as a measure to establish a nation-wide fair employment practice commission are pending before the Senate.

And, although he carefully avoided using the word, he left no doubt that the Southerners are set to filibuster against any of the three. What he said was that there will be "some speeches at length."

"Is this going to be another Bull Run or Appomattox?" a reporter inquired, referring first to a Southern victory in the Civil War and second to Gen. Lee's surrender.

Russell said he didn't like to bring the Civil War into the discussion, but added:

"It won't be another Appomattox. We may be wiped out, but we will never surrender."

Southerners' Turnout.

The seriousness with which the Southerners view the situation was illustrated by the size of the turnout. Of the 22 Senators representing the 11 Dixie states, 19 showed up. Two—Senators Fulbright of Arkansas and McKellar of Tennessee—were out of the city. A third, Senator Pepper of Florida, was not invited.

Word seeped through to the Southerners that the Senate Republican leadership wants some civil rights legislation enacted.

"Our information is that the Republicans won't merely toss in these bills to invite a filibuster, but will try to put them over," Senator Stennis of Mississippi, one of the conferees, told a reporter. "That is what makes the situation look very serious."

Stennis said, however, that the Republicans might propose an anti-poll tax bill in the form of a constitutional amendment requiring approval by 36 states, instead of as a federal law — the form in which it already has passed the House.

"If that is true," the Mississippian continued, "there will be opposition to the idea but probably nothing prolonged."

Fund for Truman Planned.

Truman, in issuing his civil rights orders last night, directed that the fair employment board be set up within the Civil Service Commission to see that all hiring, promotions and the like are "based solely on merit and fitness." Heads of each government department are made "personally responsible for an effective program" carrying out the President's wishes.

Truman said he would name later the committee to insure "equality of treatment and opportunity" in the Armed Services. Its job will be to determine what rules, procedures and practices should be altered to conform to the White House policy.

There was no specific mention of a quick end to segregation in the Armed Services, such as many Negro organizations have demanded.

But, in New York, Herbert L. Bruce, a Harlem political leader, announced last night that he will try to raise $1,000,000 among Negroes to aid Truman in his campaign for re-election.

Bruce said in a statement that such a fund would "serve as the Negro's contribution to the fight to make the Truman civil rights program a living reality."

Bias in Government Promotion Practices Charged.

CHICAGO, July 27 (UP)—An expert on race relations said today that a study of one Government bureau showed that its white employes won promotions seven times faster than its Negro workers.

Joseph D. Lohman, executive secretary of the National Committee on Segregation in the nation's capital, said unfair employment practices in Government agencies raise a "very serious question on the relationship between our democratic ideals and our actual practices."

The committee surveyed all Government and private employment activities in the District of Columbia in the first half of 1947, Lohman said, and found many cases of racial discrimination, particularly in federal offices.

He said the employment policy of various agencies ranged from refusal to hire Negroes to a "paternalistic" attitude in which menial types of work were reserved for them.

BIRMINGHAM C. OF C. BUYING REBEL FLAGS TO MEET DEMAND

BIRMINGHAM, Ala., July 27 (AP)—Anybody have any Confederate flags to sell? If so, take them to Birmingham's Chamber of Commerce.

Orders for the Stars and Bars have been pouring in ever since the southern Democrats met here July 17.

A woman employe remarked, "It looks like we're going to have to set up a special department to handle the requests."

F.D.R.'S DAUGHTER CLOSES A SECOND DEAL TO SELL PAPER

PHOENIX, Ariz., July 27 (AP)—Purchase of the Arizona Times, Phoenix afternoon daily, from Anna Roosevelt Boettiger by a syndicate of Phoenix business men was announced yesterday.

A previous sale announced by Mrs. Boettiger, daughter of the late President Roosevelt, a few weeks ago fell through when minority stockholders failed to agree to the transaction.

The Times announced that Columbus P. Giragi, former owner of a chain of Arizona weekly newspapers, would become publisher. Dick Smith, former managing editor of the Kansas City Post and Journal-Post and for the last two years United Press bureau manager in Phoenix, will be managing editor.

The Times will be independent politically, the announcement said.

Mrs. Boettiger has no special plans for the immediate future. Her husband is busy writing about a recent European trip.

AN OFFICE WORKER says: "Hours of confining work at a desk create a real need for relaxation after hours. I've found this in dancing since I learned at Arthur Murray's. I've made real friends, too, in fact at a dance, met the boy I promised to marry." Studios at 316 N. Sixth and 7742 Forsythe. CH. 3295.

Brandt's
Wednesday Only
$3.50 DOWN
delivers a Brand-New Nationally Known WASHER
$84.95
Long Easy Payments
TRADE IN Your Old Washer
ALSO ON DISPLAY
Maytag Thor Apex
MOLA—HAGG—EASY
UNIVERSAL—BENDIX—ABC
WHIRLPOOL — HOTPOINT
CHestnut 9220
Brandt's
904 Pine
Serving the Home Exclusively Since 1886

GREAT IS THE POWER OF MONEY!
NEED SOME?
SEE...
CASS BANK
CASS 13TH ST.

MOTHER . . . YOU'LL FIND THE CUTEST CLOTHES FOR SIS AND BUDDY AT
Three Sisters
Seventh and Locust

World-Famous
ST. LOUIS' No. 1 DANCE SPOT
• Big 13 pc. Band
• Mammoth Blue Salon
• Marvelous Dance Floor
• Air-Conditioned
MA. 4040
EXCURSION STEAMER ADMIRAL

Save 20% to 30% at Nettie's
FUNERAL SPRAYS $3.50 Up
Beautifully Made
BASKETS — $5.00 Up
Phone GRand 9600
NETTIE'S FLOWER GARDEN
3801 S. Grand at Chippewa

VENETIAN BLINDS
Our entire plant devoted to the manufacture, repair and repainting of venetian blinds.
Free Pickup and Delivery
R&E VENETIAN BLIND CO.
3024 LOCUST - NE 9266

SBF's clearance of summer fabrics

Cottons, rayons at fractions of their original prices! Save by the yard!

Cool rayons, printed and plain

Part bolts and remnants of $1.39 to $2.98 rayons $1 yard

Look for printed crepes and sheers, printed mesh, pastel sharkskin, butcher rayons, shantungs, failles and pastel dress crepes. Cool, colorful summer rayons you'll enjoy sewing and wearing now.

Colorful printed cottons

Were $1 to $1.69, now at this thrilling low price 59¢ yard

3000 yards of gaily printed cottons at a crowd-bringing price! Sheer muslins, voiles, crinkle organdies, Sanforized* calicos and many others. All are 36 inches wide . . . all outstanding buys.

$1.19 Sanforized* ginghams 89¢ yard
500 yards of woven cotton plaids; 36 inches wide.

$2.79 rich-color dress linen $1.39 yard
300 yards of this beautiful quality; 39 inches wide.

$2.49 eyelet-embroidered cottons $1.69 yard
500 yards of cool, decorative cottons; 36 inches wide.

2000 yards remnants of 69c to $1.69 rayons and cottons, now only 49c to 99c yard

* 1% residual shrinkage.

SBF FABRICS—SECOND FLOOR

Stix, Baer & Fuller

The early shopper gets these 100% wool values!

Special purchase! Girls' wool coat sets

A. All-wool navy chinchilla with wool plaid lining. Detachable lined hood, slacks to match. 3 to 6X.

B. All-wool covert set with coachman back, velveteen trimmed collar. In forest green, cocoa, cherry. 3 to 6X.

C. All-wool red and green plaid with green leggings. Has swing back, zipper closing on leggings. 3 to 6X.

set $22.98

Mail your order or phone CEntral 9119

SBF Children's Wear—Second Floor

Stix, Baer & Fuller

Watch them going back to school with fashion's new interest in coats... back detail and fullness

At SBF fashion is a family affair. We see to it that growing-up daughter shares the fall newness mother enjoys. Here the important trend to back interest is beautifully worked into warm wool coats that go to school or partying with equal aplomb. Pleats and yoke control fullness to graceful sweep. Sizes 7-14.

Left, pleat-back Johnny-collar coat; it has a hood. Wine, coffee, green. (Sketched beret, $3.98). $29.95

Right, yoke-back wool covert coat in rich new fall shades. With detachable hood. $25

SBF Girls' Wear—Fashion Floor, Third

Stix, Baer & Fuller

G.O.P. LEADERS ASSAIL MESSAGE OF PRESIDENT

Continued From Page One.

pletely to establish the existence of a national emergency which would justify his action in convening an extraordinary session of Congress in the middle of a political campaign. His failure to establish the existence of such an emergency confirms the impression, already well established, that his motive in calling the special session was politics and a particularly cheap brand of politics at that.

"While some proposals contained in his message have considerable merit, and for that reason will undoubtedly receive serious consideration from this or the next Congress, the document as a whole is a collection of generalities, including many of the discredited proposals of the dying New Deal which were ignored, or rejected, not only by the Eightieth Congress, but by the preceding congresses which were controlled by majorities of the President's own party—perhaps former party would be the correct description of the organization known as the Democrat Party."

"It is interesting to note that Mr. Truman wants full powers to restore 'police state' rationing—in other words, to go back to the system which he, himself, threw out the window in 1946, an action which amounted to locking the barn door after the horse had gone to the butcher shop."

"Full of Inaccuracies."

Senator Taft said, "The President's message is full of inaccuracies and omissions on the subject of high prices and housing. It would take six months to consider this whole program. This only emphasizes the fact that the session is called solely for political purposes."

Speaker Joseph W. Martin Jr., of Massachusetts said:

"It was a political speech that if put into effect would mean heavy additional taxes for the people. For a moment it appeared to me it was 2 a.m. in Philadelphia at the Democratic convention."

House Republican Leader Halleck of Indiana, asserted, "The President insults the intelligence of the American people . . .

"There is nothing new in his recommendations on prices. Price control, wage control and rationing — in short, OPA police-state methods, will not work in our peace-time economy. President Truman himself abandoned OPA, rationing, wage and price control, before the 1946 elections because of the wrath of the American people. . . .

"While the President did not consult with Republican leaders before calling this session. . . . the Congress has listened carefully and respectfully to his recommendations. We shall shun political consideration in doing that which is in the best interest of the country."

View of Barkley.

Senator Barkley (Dem.), Kentucky, Truman's running mate said, "I think it (the President's program) is attainable if Congress will take it and go to work on it. The need is certainly here and I thought it was admirably presented."

Democrats on Capitol Hill generally spoke in favor of the President's recommendations, except that Southerners renewed their attacks on that section relating to civil rights.

Chairman Wolcott (Rep.), Michigan, said that the House Banking Committee would meet Thursday on Truman's anti-inflation recommendations.

Wolcott said: "It is very apparent that this administration is committed to high prices until after the election. Otherwise the President would have used the powers he already has to stop inflation.

"The President and the Federal Reserve System now have powers to stabilize our economy and the value of our currency. It is doubtful whether we should give any new powers until he has used the powers he already has.

"However, we will be glad to review the whole situation and after full and adequate hearings if we decide there are some powers he does not have to reduce prices, we will be glad to give them to him."

'New Deal Death Rattle.'

Chairman Allen, whose House Rules Committee has bottled up the Taft-Ellender-Wagner long-range housing bill, said:

"His (the President's) attacks on Congress have not been directed at Republican policies, but at the American institution of representative government.

"I think the American people recognize this. They also recognize that Truman's message was a cross between a death rattle in the throat of the New Deal, and the squalls of the recently born Wallace party."

Objection to Profits Tax.

Senator Millikin (Rep.), Colorado, ruled out any chance for action on Truman's request for an excess profits tax.

Millikin, chairman of the Senate finance committee, told a reporter:

"In my judgment, there is not a chance for an excess profits tax. Such a tax would shut off an essential source of capital necessary for production. Therefore, an excess profits tax would lessen production and increase shortages and prices."

Millikin said there also was no chance this year for action on Social Security revision urged by the President.

Senator Brooks (Rep.), Illinois: "The President spoke today as a candidate for President. His actions and his failures as a President have contributed largely to the conditions about which he now complains. He has lost the confidence of the Congress and the American people beyond redemption."

Senator Johnston (Dem.), South Carolina: "It is evident that the President has failed to make out a convincing case. Therefore, I feel disposed to continue with my plan of introducing an adjournment resolution, effective July 31."

Senator McCarthy (Rep.), Wisconsin, said abuse of allocation powers already given the President "has completely sabotaged the housing program and has contributed very substantially to the high cost and shortage of homes."

Union Labor Indorses Message; Dissent on Wage Controls.

WASHINGTON, July 27 (UP)—Organized labor indorsed President Truman's message to Congress today.

AFL and CIO spokesmen said his proposals cover most of the principal legislation favored by their 13,000,000 members.

Joseph A. Beirne, president of the Communications Workers of America, said his union "commends Mr. Truman for his courage in facing the issues squarely."

None of the spokesmen was enthusiastic over Truman's proposal for wage controls, but the AFL said that it would go along with the limited kind of controls suggested by the President.

AFL President William Green considered Truman's recommendations "constructive and necessary."

"We will support the recommendations he has made to Congress," Green said at Coshocton, O. "I am pleased to note that he placed special emphasis on housing. That is the urgent need of the moment."

The CIO said that its "examination" of the inflationary crisis shows that wages are not the cause." It said it is opposed to wage controls.

Business Thinks Part of Program Would Be Harmful.

NEW YORK, July 27 (AP)—Wall Street and the business community believes the effect of President Truman's legislative proposals would be bad, but they don't expect to see them passed by Congress.

Their reaction today was threefold:

1. We approve many of his objectives, but we denounce the means to those objectives.

2. We would be scared to death if we thought Congress would pass the major points of his program.

3. Many of our businesses would not be touched by the proposals, but the effect on the others would be bad.

There was not unanimous agreement on the impact the Truman program would have on the national economy. Business men still voiced the question: "Would inflation be halted?"

The influence of a presidential election on the action of both the President and Congress was recognized.

BACTERIA IN FOOD KILLED BY HIGH POWER ELECTRONS

Streams Equivalent to 1,000,000 X-Ray Units Turned on Milk and Fruit.

NEW YORK, July 27 (UP)—A new method of killing germs on natural foods by playing streams of high-energy electrons on them was described today in the Journal of Applied Physics.

A 2,000,000-volt generator can subject five tons of food to the equivalent of 1,000,000 units of X-ray energy in 24 hours.

The process, developed by the Massachusetts Institute of Technology, is said to kill bacteria while raising temperature only two degrees. The process does not destroy vitamin C to the extent that heat sterilization does, the article said. Bacteria were destroyed by the new method in such natural foods as milk, orange, tomato, grapefruit and tomato juice.

JOBSEEKERS' PLANE MAROONED IN FIELD BY CORN PLANTER

DERBY LINE, Vt., July 27 (UP)—Two airborne jobseekers washed dishes in Maurice Kelly's diner today and wished they had never landed in his prize cornfield.

Douglas Wilson, 26 years old, and Arthur Darby, 25, of Deerfield, Mass., purchased a light plane jointly and flew off to search for work and adventure.

They spotted Kelly's diner and set their trim red craft down in a lush field behind the building.

"We asked Kelly for a few days' work and he said okay," Wilson said. "We pulled our plane into the lea of a little hillock. When we went back to check on it, the plane was sitting in a little island of unploughed ground."

Kelly's son, Lawrence, had ploughed up all the land around the plane and planted corn. The plane was marooned.

"Well," said Darby, a wartime navy pilot, "it'll be tough, but we can get her off by following the furrows."

"Don't think you can," Kelly observed. "This is my golden acre. Grows the best corn around here. I'll not be having it chewed up by that plane's wheels."

There was nothing to do, Wilson said, but dismantle the plane, cart it piecemeal from the field, and hire a truck to ship it back to Massachusetts.

"Guess we'll work here another month," Wilson said. "The pay's okay and the food's good—all except the corn."

LARGE RED FORCES REPORTED ALONG YUGOSLAV FRONTIER

ISTANBUL, July 27 (AP)—Turkish newspapers said today heavy Soviet military forces have been concentrated along Yugoslavia's frontier with Romania. The papers, Cumhuriyet and La Republique, quoted travelers as saying 22 Russian air divisions now are concentrating in Romania.

These divisions, the papers added, are divided into two groups, one of which is poised toward Yugoslavia, the other southward toward the Mediterranean. Bombers were reported to be carrying out exercises nightly.

The papers said other forces are being moved into Bulgaria. A high Turkish intelligence officer told newspeper men he had heard nothing of these moves. Another informed source said some movement might be going on in Romania, but not on the scale reported in the two papers.

MOST BRITISH FEEL HUNGRY

LONDON, July 27 (UP) — The Daily Express said yesterday that its public opinion poll showed 53 per cent of the residents of the British Isles believe themselves underfed.

Forty-one per cent said they are getting enough to eat, while six per cent were undecided. If they had a chance for more food, Britons would choose in this order: fats, sugar, meat, tea, fruits, bacon and cheese.

SULLEN CONGRESS FAINTLY APPLAUDS TRUMAN MESSAGE

Continued From Page One.

double-breasted dark blue suit, with black and white sport shoes and a flowing four-in-hand of paler blue, was his imperturbable self. But, as happens so often when he reads from a manuscript, his delivery was uninspired.

The first interruption by handclapping came when the President said, with as much emphasis as he gave to any phrase of his speech: "We cannot afford to wait for the next Congress to act."

Stonily Senator Wherry (Rep.), Nebraska, the whip of his party at the other end of the Capitol, looked off into space. His chin was in his palm, and a finger toyed with his upper lip. A few seats to his right the Republican Senate leader, Taft of Ohio, turned from the text in which he had been following the speech and spoke a few words to Senator Ferguson (Rep.), Michigan, who was beside him. At the other side of the Ohio Senator, Capehart of Indiana sat grimly—one would say aggressively if a man could be aggressive sitting down—his arms crossed before him, his hands grasping his elbows.

Taylor Applauds Twice.

On the opposite side of the aisle, Senator Taylor, the Wallace party vice presidential candidate, who holds his seat as a Democrat, wore a quizzical frown through most of the proceedings. Behind him, a few seats away, was another Wallace follower, Representative Isacson of New York. Taylor and Isacson joined at least twice in the applause, once when Truman mentioned the need for proving what we say about freedom, humanity and international co-operation for peace and prosperity; again when he spoke of his civil rights program as necessary to carry our American ideals of liberty and justice.

When the President touched on housing legislation, Senator Cain (Rep.), Washington, who led the unsuccessful fight in the Senate to emasculate the Taft-Ellender-Wagner housing bill, was busy jotting notes on a pad in his lap, but he gave no impression of any sense of urgency sparking his continued opposition to that bill.

"Finally," said the President, when he got to the one paragraph of his message devoted to "civil rights—but clearly what the President ranked last was first in the minds of many of his own party who hail from the South.

Such Democratic stalwarts as George of Georgia, Hill of Alabama, Hoey of North Carolina, Ellender of Louisiana and Byrd of Virginia were found by the roving eye of the reporter when the President turned to this subject. Each looked a bit bored, but displayed no other evidence of his feelings.

In fact, no one got excited at any point in the delivery of the message. A pop fly to the pitcher's box at Sportsman's Park on a poorly attended day would have stirred up more audible response than the aggregate volume of all the applause the President of the United States heard today.

CURE OF POLIO CASE REPORTED AT SHRINE OF ANNE DE BEAUPRE

STE. ANNE DE BEAUPRE, Que., July 27 (AP)—A cure was reported yesterday and the thousands who crowded this Roman Catholic shrine town to mark the feast of its patron saint awaited the results of an investigation.

Redemptorist Fathers, in charge of the Quebec Sanctuary, said they would look into reports that 7-year-old Donald Carrier had taken his first steps since he was stricken with infantile paralysis when he was 14 months old. Donald's mother, Mrs. Lorenzo Carrier of Ste. Rose, Que., said the boy walked for the first time in nearly six years as he attended Pontifical High Mass in the Basilica today.

He was one of 200 invalids and cripples among the 35,000 attending services in the shrine where many have come to seek cures through faith. Many of the infirm were pushed in wheel chairs or walked on crutches Sunday night as they came to candle-light services.

A war-crippled United States Army chaplain, the Rev. P. Mulligan, who has received permission from the Pope to celebrate masses while sitting down, officiated at some of the services.

A group of 150 pilgrims came from the United States Middle West headed by Msgr. Francis Beckman, Roman Catholic Archbishop of Dubuque, Ia.

BRITISH BAR ITALIAN REPORTER TO OLYMPICS AS COMMUNIST

LONDON, July 27 (AP)—Britain today announced the first official exclusion of a Communist from the 1948 Olympic games—an Italian newspaper man.

Barred from Britain during the games starting Thursday was Tomaso Giglio, special Olympics correspondent of the Rome Communist paper Unita.

The Home Office said the denial of permits to enter Britain was left to the discretion of British officials in each country, meaning the British immigration officer in Rome had laid down the bar against Giglio.

HE'S 'MAC' TO SOME JAPS NOW

TOKYO, July 27 (AP)—Since the war the Japanese have referred to Gen. MacArthur reverently as "Gensui"—field marshall. He held that rank in the Philippine Army.

Today a telephone call to a labor union office asking for comment on a MacArthur letter to the Prime Minister brought this rejoinder: "Oh yes, Mac's letter."

MILK TRUCK ROLLS DOWN HILL, KNOCKS A HOLE IN HOUSE

Mishap Occurs Soon After All but One of Family Leave on Vacation Trip.

Mr. and Mrs. Barnard J. Nieters are going to have a surprise awaiting them when they return from a vacation in the west. A milk truck parked at a curb rolled about half a block down a hill on Marge avenue in Jennings and struck the Nieters's home at 7205 Marge this morning.

Nieters's mother, Mrs. Viola Nieters, was the only person in the house. She was treated by a physician for shock. Her son and daughter-in-law, and their three children, left on their vacation this morning.

The house is a one-story frame building set on concrete blocks. The truck knocked down some of the blocks and made a hole about three and one-half by five feet in the basement. Jennings Chief of Police John Obertz estimated damage at about $175.

MAYOR'S ANNUAL WASP STING

Mayor Aloys P. Kaufmann was recovering today from what he philosophically regards as his annual wasp sting. He was stung on the right ear last Sunday on his farm in Jefferson county when he went into a garage to obtain some bottle caps in order to play a variety of cork ball.

The ear was badly swollen yesterday, but the swelling had decreased considerably today. One of his Jefferson county wasps stung him last year also.

COMMUNITY GROUP TO DECIDE ON INQUIRY IN CHIEF'S DEATH

The executive committee of the Belleville Community Council will meet tonight to decide if the organization will conduct an investigation into the suicide of Chief of Police Fred G. Saeger, who shot and killed himself July 12 when worried over the Belleville gambling situation.

Edward L. Allen, Community Council president, said he had called the 15 members of the committee to the meeting, at the Moose Home, following a conference yesterday with the City Council Police Committee and Mayor Ernest W. Tiemann Sr.

Two sons of Chief Saeger—Wilbur and Lloyd Saeger—said at the conference they did not consider the police committee the proper body to investigate their father's death. The Belleville Community Council is composed of representatives of 50 church, civic and patriotic groups.

Banish Old-Fashioned Defrosting with the New NORGE Self-D-Froster

33⅓% MORE REFRIGERATED STORAGE SPACE IN A BIG, 8-CU. FT. REFRIGERATOR

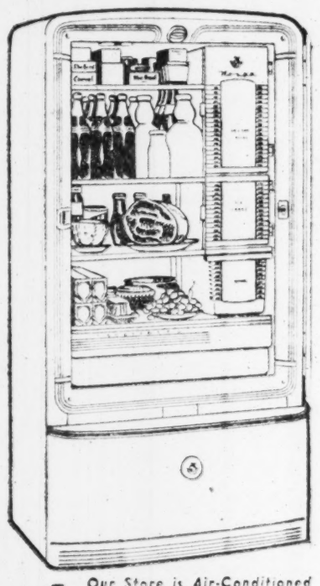

- SMALL-PACKAGE SHELF
- TALL-BOTTLE STORAGE
- AMPLE STORAGE SPACE — You get one-third more storage space . . . no need to stoop to reach food supplies.
- Double-Width Hydrovoir — Stores full length stalk of celery without bending. Keeps ample supply of fruit and vegetables moist, fresh and crisp.
- SPACIOUS TIL TABIN — A handy, extra cupboard for storing staple foods, canned goods and other groceries.
- GIANT COLD FREEZER — This double has capacity for up to 37 pounds of frozen foods.
- NO LOSS OF COLD
- SLIDING COLD PACK — Large enough to keep 12 pounds of fresh meat chilled to the proper temperature.

EASY TERMS!

Our Store is Air-Conditioned for Your Own Comfort

$319.95

Famous "ROLLATOR" Cold-Maker

BIGALKE ELECTRIC Co.

Consists of only three permanently lubricated moving parts (including the shaft).

5400 GRAVOIS 27 Years of Service That Counts HUdson 5585

No. NSD-848

No Muss! No Fuss! AMAZING Self-D-Froster AUTOMATICALLY DEFROSTS YOUR REFRIGERATOR EVERY NIGHT!

Every night at midnight, while you are sleeping, The Self-D-Froster automatically defrosts your refrigerator. Enjoy the greater convenience, safety economy and efficiency of this exclusive Norge feature.

The paper-thin coating of frost on the sealed-freezer melts and drains into the Handefroster after which the "Rollator" mechanism resumes its cold-making operation. When necessary the Handefroster is removed and emptied.

Meat in the Coldpack does not need to be removed during the defrosting period. Ice cubes and frozen foods in the sealed-freezer remain frozen. Coldpack holds up to 12 pounds of meat at proper temperature at all times.

$14.95 for 28x56-inch SCREEN AND STORM COMBINATION WINDOWS AND DOORS

Save to . . . We Measure . . . You Paint and Install . . . 16-Mesh Copper Bronze Screen . . . Ponderosa Pine Wood-Life Treated . . . Change From Inside. Immediate Delivery. No Down Payments. Easy Terms.

Warson Oak Window Co. 715 N. TAYLOR R.T. RO. 4876

DO/MORE POSTURMATIC CLERICAL CHAIRS ARE SOLD BY CLARK PEEPER CO. 1112 Olive CH. 9291

WALL BOARD BUYS: 4x6x3/16 . . . $1.32. Porch Sash, 12-Light 32x42 . . . Pr. $.50, 36x42 . . . Pr. 6.20. NOSER LUMBER CO. 3628 S. Broadway Sidney 5200

KEEP COOL BY CALLING CE. 8264 1125 LOCUST. D C Air Conditioning Co. CONTRACTOR IN AC-DC EQUIPMENT

Cool DANCING . . . to Hal Hoviard & his Band of Stars . . . C'Mon Along Nightly at 9 ex. Mondays. MA. 4040—AIR-CONDITIONED. EXCURSION STEAMER ADMIRAL

NEED A BEDROOM SUITE? SEE Over 200 Suites in Stock to Choose From. UNITED CLOTHING-FURNITURE-JEWELRY 4517 Easton

FEDERALLY INSURED TO $5000. 2½% CURRENT RATE. Dividends Compounded Semi-annually on Saving Accounts. MIDWEST Savings & Loan Assn. CEntral 8019 108 N. 7th St.

Reset your ring with a GENUINE ZIRCON. Cut and Polished As Low As $5.00 Per Carat. • Cut like a Diamond • Polished like a Diamond • Looks like a Diamond. VOGUE JEWEL SHOP 1003 Locust GA. 3214

LAMMERGEIERS, CURLEWS AND CHOUGHS are the highest flying birds we know of, and some have been seen as high as four miles up. What with newly developed strato-cruising airliners, man can now fly as high as the birds, and with less effort. When you go flying on business or pleasure we can't promise you will see any Lammergeiers, Curlews or Choughs, but we can assure you that if you travel during mealtime you will enjoy a full course meal aloft, prepared in our ultra-modern Lambert Field catering kitchens.

Schneithorst's AIRPORT RESTAURANT. Open 23 Hours, 59 Minutes Every Day. TE. 5-2964 LAMBERT FIELD. IN THE CITY DINE AT BEVO MILL

WHEN YOUR FLOORS SAG CALL US. We level floors and correct any building failure in accordance with correct engineering principles. The result is a permanently satisfactory job. REGISTERED ENGINEERS. NIGHT PHONES HU. 1748 LO. 4203. DAY PHONES GR. 3092 GR. 3093. E. F. DAVID HOUSE MOVING COMPANY 1548 S. Vandeventer Ave. Over 82 Years Successful Experience in St. Louis

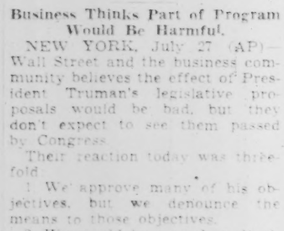

Buy Your Schenley at SCHREIBER WHOLESALE CANDY & TOBACCO CO. 5867-9 Easton Ave. Tel. EV. 9578

There Have Been Some Changes Made

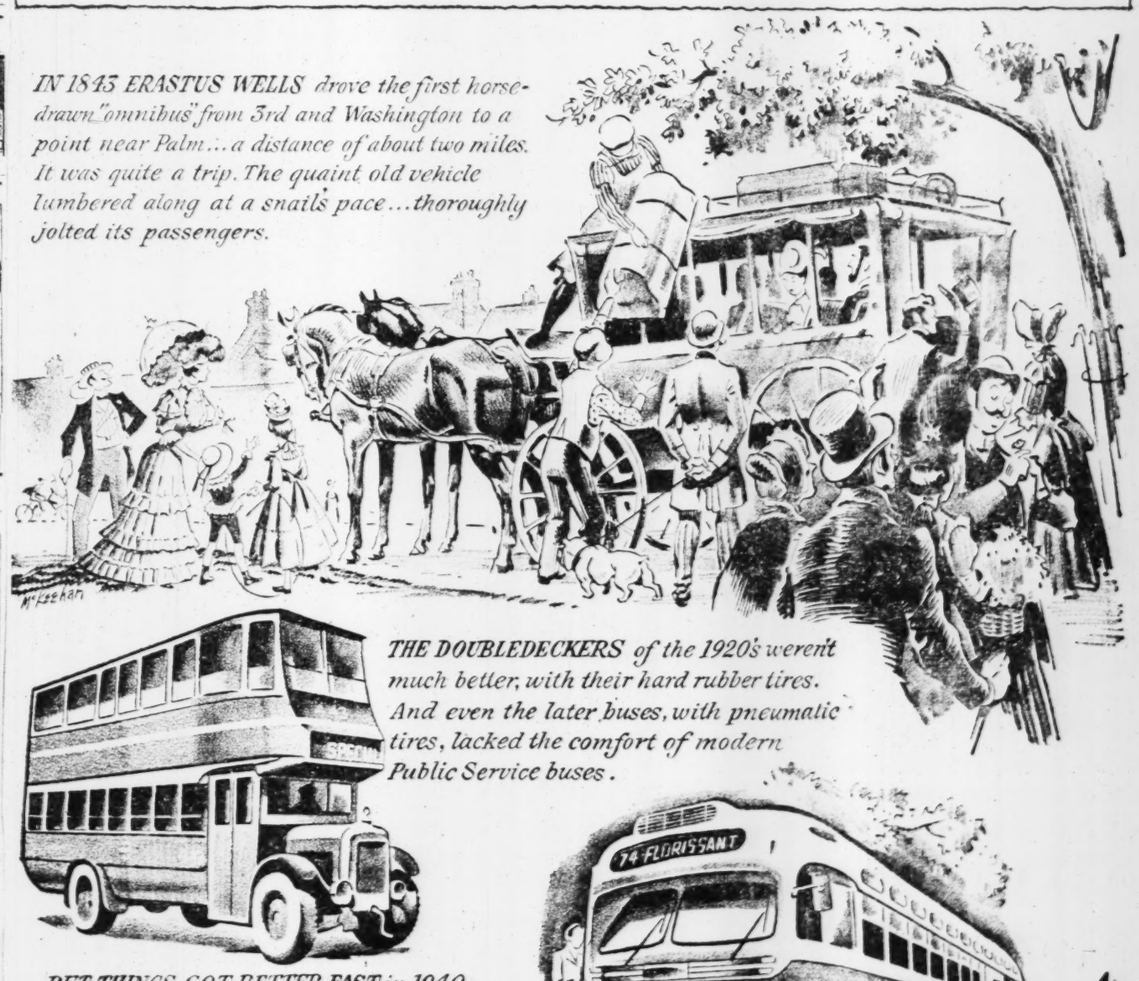

IN 1845 ERASTUS WELLS drove the first horse-drawn "omnibus" from 3rd and Washington to a point near Palm . . . a distance of about two miles. It was quite a trip. The quaint old vehicle lumbered along at a snail's pace . . . thoroughly jolted its passengers.

THE DOUBLEDECKERS of the 1920's weren't much better, with their hard rubber tires. And even the later buses, with pneumatic tires, lacked the comfort of modern Public Service buses.

BUT THINGS GOT BETTER FAST in 1940. National City Lines entered the picture. Since then, 1,345 modern, new buses and streetcars have been put into service . . . most of the older streetcars retired. Public Service buses and streetcars today have all the latest features to make your rides comfortable, fast, safe.

Since 1925, the cost of living has gone up greatly. But many of your transit rides cost less today than in 1925 . . . although our costs of doing business are many times what they were then. (And look at the difference in the service.)

St. Louis Public Service Company — City Transit — Safety Courtesy Service

Good bus and streetcar service is an important community asset

SPECIAL
ASPHALT SHINGLES
$5.29 Sq. 3-Tab
ASBESTOS SHINGLE SIDING
12"x24" — $6.95 Sq. Fire Smoked
AALCO BUILDERS SUPPLY CO.
14th & Chouteau CH. 2500

FRIGIDAIRE
COMPLETE LINE
EASY TERMS
HANLEY & CO.
2907 SUTTON—MAPLEWOOD
ST. 2868

FANS
WESTINGHOUSE
EMERSON
GENERAL ELECTRIC
• Oscillating • Window Exhaust
SITE-PANNELL
E-Z TERMS
3858 Market FR. 1690

FRIGIDAIRE
Complete Line — Easy Terms
OPEN EVENINGS
SOUTHSIDE
RADIO and FURNITURE CO.
3630 S. Grand PR. 3000

World-Famous
ST. LOUIS'
Outstanding Attraction!
Tops in Excursion Steamers.
Seeing is Believing!
AIR-CONDITIONED
MA. 4040
EXCURSION STEAMER ADMIRAL

TASTIER because LARGER
Seaboard's
NEPTUNE BRAND SARDINES
MAINE'S OWN

COMPLETE STOCK OF
Westinghouse
FANS
10-Inch Oscillating Fan Model 10-LA.
$13.95
E. B. Jones
APPLIANCE CO.
3124 N. GRAND
1 BLOCK NORTH OF BALL PARK
FR. 7010

THIS AD GOOD FOR
$5 In Golden Rule Dividend Coupons
WITH ANY $2 PURCHASE
On or Before Sept. 21, 1948
GOLDEN RULE GASOLINE
ETHYL
Costs Less! Try it TODAY
6425 NATURAL BRIDGE
6744 PAGE 7344 EASTON
5038 N. BROADWAY

ELECTRIC WASHERS REPAIRED
All Makes or Age
FREE ESTIMATES PICK-UP DELIVERY
WORK GUARANTEED
LAMPS TOASTERS ELECTRIC IRONS MIXERS
Anything Electrical Repaired
Phone CHestnut 9220
Brandt's 904 PINE
Serving the Home Electrically Since 1886

...winning!
Sloe Gin* by
DuBOUCHETT
Many, Blanc
Made from Choice Natural Fruit ... 60 Proof. At your favorite bar or by the bottle at your liquor store.
*One of 50 famous cordials by MARY BLANC CO., INC., CHICAGO

LEFTISTS BEATEN IN NMU; CURRAN RE-ELECTED 3 TO 1

Final Results of Voting Announced — Right-Wingers Defeat Three Top Officers.

NEW YORK, July 27 (AP)—Joseph Curran has been re-elected president of the CIO National Maritime Union by a vote of almost three-to-one.

Three top-ranking officials linked with the left-wing, anti-Curran faction have been defeated by big margins.

The extent of the right-wing victory—apparent for some time as the counting of ballots progressed—was announced officially last night.

Pro-Curran candidates were returned to office by large majorities.

Curran Beat Frederick N. (Blackie) Meyers, former NMU vice president by a vote of 28,043 to 9640 for the presidency.

Secretary Ferdinand S. Smith, a Negro facing deportation proceedings on a government charge that he is an alien Communist, was defeated for re-election.

Vice Presidents Chester Young and Howard McKenzie were among those beaten.

The final election results, compiled by the Honest Ballot Association, an independent agency which supervised the nation-wide voting conducted from April 1 to June 30, were announced at a rank and file union meeting.

Curran, who is waging war on Communist influence in the union, was handed a new broom as he stepped forward at the union meeting to make an acceptance speech. He grinned and brandished the broom.

The vote results, he said, are "a mandate that the control of the union is returned to the membership."

"After today," Curran declared, "the union will be put back in a solvent financial condition.

"Those who tried to wreck the union financially will be dealt with in a democratic manner and thrown out."

EX-POLICEMAN FOUND GUILTY OF TAKING $70,000 IN BRIBES

CLEVELAND, July 27 (AP)—A common pleas court jury found ex-police Lt. Ernest L. Molnar guilty of eight counts of accepting bribes from convicted policy racketeers.

The panel of seven women and five men returned a verdict last night. Each of th eight counts carries a possible prison sentence of one to 10 years.

Molnar was found guilty of accepting about $70,000 in bribes while he was a member of the Cleveland force.

Chief witnesses for the state were three convicted racketeers, who testified they had given Molnar bribery payments ranging from $25 to $1500 for several years to supply "protection" for their policy operations.

10 CARD PLAYERS SEIZED AS GAMBLING SUSPECTS

Ten men were arrested, suspected of gambling, yesterday after police found them playing cards in a restaurant at 604 Elm street.

The 10, released on bond for appearance in the Court of Criminal Correction, identified themselves as Harold Elias, 1028 Hickory street; Philip Rochelle and Peter Holway, 1503 South Eleventh street; Naum Popmarkoff, who gave no address; Daniel Suffa, 3531 Bingham avenue; John Matsikas, 3810 Westminster place; Peter Ellis, 2300 Duchouquette street; Fred Ganin, 920 Allen avenue; Richard Faucher, 1528 South Broadway, and Joseph Unger, 3643 North Market street.

REPORTS THEFT OF $1163

Theft of $1163 from a safe in a Ben Franklin store at 1338 North Kingshighway was reported to police today by Clyde Bozwell, manager.

The combination had been knocked off the safe. The burglars entered the store by removing a pane of glass from a rear window.

Flashes of Life

By the Associated Press

It Really Went Clang! Clang!

PHILADELPHIA — Firemen of Truck 6 went to a fire by trolley and police car.

The men were responding to an alarm when their hook-and-ladder broke down. Lt. Ralph Miracle flagged a passing trolley, explained the situation to the motorman and commandeered the trolley. After three blocks, the firemen abandoned the trolley in favor of a police car.

When they arrived, however, other firemen already had extinguished the blaze.

Frigid Jackpot.

SANTA BARBARA, Calif.—A young man hit the jackpot here and almost got crushed with the proceeds. What he wanted was a 25-pound cake of ice, so he put two dimes in the vending machine. He got his cake of ice all right—followed in rapid succession by 31 more.

Intimidated by this incipient glacier, he dodged behind his automobile while the ice dealers wrung their hands. When the deluge subsided, the young man tossed one chunk in his car and drove off. The ice dealers fell to work repairing the machine.

Nature Study.

MIDVALE, Utah—The city of Midvale needed a swimming pool and a stadium. Now the city has the pool on the site of the stadium.

As crews were moving the last loads of earth out of the stadium ground, now under construction, they uncovered a spring. The stadium is now flooded.

BASEMENTS WATERPROOFED
ALL WORK GUARANTEED
LEE & CO.
NE-8586
1112 KENTUCKY

FORMER VIRGINIA JOY GOODBAR FILES SUIT FOR ANNULMENT

Mrs. John T. Moberly, the former Virginia Joy Goodbar, filed suit in circuit court at Clayton today for an annulment of her marriage.

Mrs. Moberly is the daughter of Mr. and Mrs. Alvan Joy Goodbar of 801 McKnight road, Clayton. She was married last Sept. 11 at Houston, Tex., a few days after she and a twin sister, Miss Nancy Masters Goodbar, had made their debuts at a cocktail party at the home of their parents. Moberly is a nephew of Mrs. William G. Jenkins, 32 Kingsbury place, with whom he lives.

In her petition Mrs. Moberly alleged she was less than 21 years old at the time of her marriage. She was under the influence and control of Moberly, she alleged, and was coerced into marrying him.

Funeral for Man in Auto Crash.

CHILLICOTHE, Mo., July 27 (AP) — J. E. Ellis, 44 years old, Chillicothe merchant, who was injured fatally in an automobile accident near Bucklin Junction on U.S. Highway 36 last Tuesday, will be buried at Marceline tomorrow. Ellis operated women's ready-to-wear stores here and also at Trenton and Sedalia.

Cool and Refreshing!
LEARN TO DANCE IN AIR CONDITIONED studios
SPECIAL LOW VACATION RATES
2 CAN LEARN TO DANCE AT SUTTER STUDIOS FOR THE PRICE OF ONLY 1
Come in today!
Sutter DANCE Studios
308 N. 6th St. GA. 5766
6616 Delmar DE. 6072
RHUMBA SAMBA WALTZ FOX TROT SWING
Two Convenient Locations

RUM CARIOCA
Puerto Rico's Romantic Drink
In a tall frosty collins ...preferred for its exclusive Tropical Tang
Puerto Rican Rum • White Label—86 proof • Gold Label—86 proof • Schenley Import Corp., New York

We Give Eagle Stamps
OPEN TONIGHT AND EVERY NIGHT UNTIL 9
Shop in Cool Comfort
De Luxe Refrigerator-Freezer Unit by
WESTINGHOUSE
• 7 Cubic Feet of Usable Space!
• Stores Enough Food for 76 Meals!
• Humidrawers Hold ½ Bushel Vegetables!
• Stores 56 Pounds of Frozen Food!
• 3 Kinds of Cold . . . Normal, Zero and High Humidity.
$309.95
Only $2 Weekly After Down Payment
"It's Seidel for Home Appliances"
SEIDEL COMPANY
FRanklin 6800
Operated by Seidel Coal & Coke Co.
Washington Just East of Grand
Free Parking

WANT THINGS? WATCH THE WANT ADS!

Scruggs Vandervoort Barney Presents Varel WOOLENS
in Beautiful Spectators and Active Sportswear Ensembles

Tailored by Arrowhead

with Smartness and Distinction

Vandervoort's Exclusively in St. Louis

All the lovely tints of Autumn blend in soft harmony in these feather-light wools by Varel. Dashing plaids and stripes are contrasted with solid tones in styles charmingly casual, distinctively different! Pick your favorite color, you'll find a full sports wardrobe revolving around it. Mix or match to suit yourself!

Vandervoort's now Partially Air Conditioned!

A. Striped jacket, gray, gold and black, or brown and tan. Sizes 10 to 18. $22.95
Matching four-gore skirt. Sizes 10-18. $22.95

B. Plaid long-sleeve shirt in wine or rust. Sizes 10 to 18. $14.95
Matching button-front skirt. 10-18. $19.95

Separates Shop—Second Floor

C. Striped cardigan jacket, gray and gold or brown and tan. Sizes 10-18. $19.95
Matching pedal pushers, 10-18. $16.50

D. Belted jacket, rust or wine plaid. 10-16. $22.95
Matching slacks, 10-16. $17.95

E. One-piece dress, gray, gold and black, or brown and tan. Sizes 10 to 20. $39.95

F. Plaid dress in tones of rust or wine. 10-18. $39.95

Sports Shop—Second Floor

GREEK TROOPS LAUNCH NEW DRIVE AGAINST GUERRILLAS

ATHENS, July 27 (AP)—Greek troops jumped off yesterday in a drive that may be the final push in the rugged Grammos mountain campaign. Two full divisions and elements of two more began new assaults against guerrilla forces of Markos Vafiades on both the eastern and western fronts of northern Greece.

First official reports said the drive was "going well." However, a guerrilla counter-attack drove Government troops off the vital Kleptis heights after they had held it two hours. Guerilla resistance on Kleptis has been holding up the army's Ninth Division for 10 days in its efforts to drive into the Smolika mountains.

The Army's Second Division is moving in force from Eptahorion, driving for a juncture with the Ninth in an attempt to cut the guerrillas' Grammos stronghold area in two. The two divisions are separated by less than eight miles of mountainous terrain.

NEW CREST THEATER TO GIVE BENEFIT DESPITE UNION ROW

Stagehands to Take No Action Tonight, Says Business Manager.

The new Crest Theater at 8800 Gravois road, Affton, will open this evening at 8:30 o'clock with the proceeds of the first night's performance going to the American Cancer Society. No agreement has been reached with the stagehands union, however, and there was a possibility none would be reached with the projector operators union either.

The theater had been scheduled to open last Tuesday night but the opening was canceled when A. L. Matreci, president of the company which will operate the theater, refused to hire a stagehand, contending he did not need one. Matreci said he was hopeful of hiring union operators, but that so far the operators' union was insisting on employment of a union stagehand as a precedent to its members working. Matreci said he would use non-union operators if necessary.

E. V. Moran, business manager of the St. Louis Theatrical Brotherhood, Local 6 (the stagehands), said the union would take no action against the theater tonight. "We will do nothing to embarrass the Cancer Society, an outstanding and worthy charity," Moran said. After tonight, he added, the union "will take every step a union usually takes to protect itself."

OPINION ON BIRTH CLINIC ISSUE IS ASKED OF COUNTY COURT

An opinion on whether St. Louis county can provide quarters for a private organization, like the Planned Parenthood Association, in a public building was asked of the County Court yesterday by Dr. J. J. Bronfenbrenner, chairman of the advisory committee to the St. Louis County Public Health Department.

He asked also whether the advisory committee had a quorum when it held its hearing on the question last Thursday, since only six of 13 members were present. A third question was whether the committee could act with only six members attending the hearing. The questions were referred to County Counselor Erwin F. Vetter.

The Planned Parenthood Association conducted several clinics on birth control in the basement of the county health center, 601 South Brentwood boulevard, Clayton. Then the County Court ordered the group to give up its space, after receiving complaints from Catholics and Lutherans. The hearing last week evoked heated discussion. About 100 persons attended.

Voters' Guide

Primary, Tuesday, Aug. 3

Data on Major Party Candidates Seeking Nomination for Public Administrator and City Treasurer

First Official Handles Estates With No Provision for Private Administration—Second Agent Responsible for Banking, Paying Out Revenue.

THE Post-Dispatch Voters' Guide offers today facts about the candidates for the major party nominations for Public Administrator and City Treasurer. The Public Administrator handles estates of deceased and incompetent persons having no provision for private administration. Duties of the City Treasurer are almost altogether confined to banking the municipal revenue and paying it out on warrant from the Comptroller.

PUBLIC ADMINISTRATOR

Democratic

OLIVER L. BOERNER, 1066A Hodiamont avenue, gave his occupation as a merchant at 1116 Pine street. He has worked as a traveling salesman. Ran for Constable in 1930, but was defeated. Born in St. Louis; 62 years old; unmarried; attended public grade school. He is a veteran of World War I.

THOMAS M. BRADY has been an investigator in the Public Administrator's office for the past 15 years. He is a former cotton broker and is vice president of the Twenty-third Ward Regular Democratic Organization. He lives at 5243 Nottingham avenue. He is 62 years old; married; six children; attended parochial schools and business school. He has never before sought public office.

BEAUMONT P. HUTSON, a professional musician, was born in Arkansas, but has lived in St. Louis since he was 2 years old. He is married; 34 years old; has two children; lives at 1417 Dolman street. Attended public grade and high schools and the adult study center at Washington University. He has never before sought public office.

FRED J. SCHMIDT JR. is Democratic committeeman from the Thirteenth Ward and was his party's nominee for Recorder of Deeds two years ago. Born in St. Louis; 41 years old; married; lives at 4526 Dewey avenue. He is a real estate dealer. Attended parochial schools and the American Institute of Banking School. He also is seeking re-election as committeeman.

Republican

WILLIAM J. KEMP, former State Representative, 1943-44, was nominee for State Representative in 1932, 1936 and 1946. During his term in the Legislature, he led opposition to bills to reduce interest rates of small loan companies and to enable banks and credit union to enter the small loan field at interest rates less than those charged by small loan companies. He was hand-picked for the State Legislature by David Lichtenstein, who headed the small loan lobby during the 1943-44 session. It was disclosed in March 1943 that Kemp was listed in city directories as a lawyer, although he was not one, and that he had brought two garnishment suits in circuit court for Lichtenstein's Public Loan Corp.

Born in Mexico, Mo., attended public schools there and St. Louis University School of Law; 52 years old; married, and lives at 5000 Union boulevard. Was nominee for Public Administrator in 1944 and for Justice of the Peace in 1934.

BERNARD G. NEWPORT, 807 Clara avenue, is an attorney with office at 722 Chestnut street. Seeking public office for first time. Born in St. Louis; 34 years old; married; has one child; attended public grade and high school, Los Angeles Junior College and Southwestern University, Los Angeles, where he obtained his law degree in 1937. Member of the American Bar Association. Proposes, if elected, to "streamline" the office, which he believes should be operated on a salary basis, rather than fee basis.

OTTO J. SCHULTZ, 1413 Dodier street, a retired grocer. Born in Missouri; 58 years old; married; two children. Educated in public schools and City College of Law and Finance. Operated grocery and meat market for 30 years in North St. Louis. Was unsuccessful candidate for Congress in 1916 and 1946. Defeated for nomination for sheriff in 1932 and for circuit clerk in 1936.

JULIUS J. SELVAGGI, a lawyer with office at 915 North Seventh street, is seeking public office for the first time. Born in New York City; 52 years old; came to St. Louis in 1900; married; has three children; lives at 4919 Natural Bridge avenue. Attended public grade and high schools here and Washington University School of Law, where he was graduated in 1922. Proposes an "economical administration" of the office, if elected.

CITY TREASURER

Democratic

JOHN J. DWYER, incumbent, has been City Treasurer since 1939 and chairman of the Democratic City Committee for the past four years. Born in St. Louis; 53 years old; married; one child; lives at 4206A Maffitt avenue; graduated from Christian Brothers' College with degree of Master of Accounts. He served as city paymaster in the City Treasurer's office for a time prior to 1916.

From 1916 to 1922 he first was assistant cashier and then cashier under the then Collector of Internal Revenue George H. Moore and handled more than 300 million dollars in government funds. In the latter part of 1934 he again served as assistant cashier under another collector, but resigned when he was elected to a four-year term as Constable of the old Eighth District.

Dwyer, with the backing of former Mayor Bernard F. Dickmann, made an unsuccessful race to defeat H. Sam Priest for renomination as circuit clerk in 1938. A month later Dickmann appointed Dwyer to fill a vacancy in the office of City Treasurer, but the appointment was declared invalid by the Missouri Supreme Court late in 1938 on the ground that the office was an elective state office, not an appointive city one. In the meantime, however, Dwyer was elected to fill the unexpired term, beginning in 1939. He was reelected in 1942 and 1944. He served as Democratic Committeeman from the old Twentieth Ward from 1936 to 1944, and as committeeman from the Fourth Ward (the same territory as the old Twentieth) since then. He is seeking re-election as committeeman.

MICHAEL R. KENNEDY served three terms as State Representative from the old Fourth District, 1936-42, and did not seek re-election in the latter year, when the Democrats lost control of the Missouri House of Representatives as a result of the attempt to steal the Governorship in 1941. He supported and voted for the Governorship steal. During the 1939 session of the State Legislature, he voted on only 46 or 57 per cent of the House roll calls—a low record at the time. He is 49 years old and lives at 4206 Maffitt avenue.

Republican

JOE GALLAGHER, who has been city register since August, 1943, and has long been active in Republican politics, is seeking his first elective public office. He first was appointed city register by Mayor Aloys P. Kaufmann to succeed Ray C. Schroeder, who was appointed deputy comptroller the same day. Gallagher was reappointed in 1945. He had filed for the Republican nomination for sheriff, but withdrew from the race on the last day for filing of notices of candidacy and filed for city treasurer. This was done after a conference with Mayor Kaufmann.

Gallagher, 64 years old, had been sales and public relations representative for the Griesedieck Brothers Brewery Co. for 10 years prior to his appointment to his present office. He was employed for 31 years before that by the Emerson Electric Manufacturing Co., part of which time he was superintendent of production and personnel. He lives at 4744 Leduc street.

HARRY THUNER, 4840 South Broadway, is completing his second term as a State Representative from St. Louis. First elected from the old First District, in 1942, he was defeated for re-election in 1944. Was elected to second term in 1946 from the Sixth District. During the 1947-48 session of the State Legislature, he supported the public housing bill, after first saying he had not made up his mind how he would vote; voted for the state rent control law and amendments to increase state relief allotments. Supported St. Louis city administration bills for earnings tax authorization and transfer of City Sanitarium and St. Louis Training School to the state. Voted for submission of constitutional amendment to levy an additional 1 per cent sales tax to finance a state bonus for veterans, and against the Curry gasoline tax increase amendment. Voted for 1947 small loan law which Gov. Donnelly vetoed on grounds it was unconstitutional and the proposed interest rates were excessive.

Thuner, a retired furniture dealer, is at present business representative for the AFL St. Louis Public School Custodians' and Matrons' Union, Local 118. He is 62 years old, married, and was educated in the public schools here.

Error in Listing Record of Candidate O'Meara for Sheriff.

In a Voters' Guide article in last Friday's Post-Dispatch it was stated erroneously that Henry C. O'Meara, one of the Democratic candidates for nomination as Sheriff, had failed to pass a civil service test for the position of warden at City Jail in 1939, which position he then held.

He was appointed warden by former Mayor Bernard Dickmann in 1933 and served in that capacity until he resigned in June, 1941, following the defeat of the Dickmann administration.

ADVERTISEMENT

Here's REAL FAST Relief for
SKIN and SCALP IRRITATIONS
Doctor's Invisible Liquid Promptly Relieves Misery!
The first application of Zemo—a Doctor's wonderful stainless, *invisible* antiseptic—promptly relieves discomfort and helps heal the irritated skin. Backed by amazing record of success. First trial of Zemo convinces.
ZEMO

CUSHING'S
PICKLES and RELISHES
with that Delicious "HOME-MADE" Taste!

KILLS ANTS
Quick—Sure—Simple
TERRO ANT KILLER will rid your place of sweet eating ants. Carries a money-back guarantee. No Mess. No Bother. Simple to use. Get TERRO ANT KILLER from your druggist today—if he cannot supply you, send his name and 50c for large size or 25c for small size bottle to SENORET CHEMICAL COMPANY 610 GRATIOT ST., ST. LOUIS, MO.
TERRO THE ANT KILLER

SMITH DENIES RADIO CHARGE BY PEARSON

Wires to Broadcaster He Does Not Want Capone Syndicate Support.

By the Jefferson City Correspondent of the Post-Dispatch.

JEFFERSON CITY, July 27—State Auditor Forrest Smith, candidate for the Democratic nomination for Governor, declared here last night he had not solicited, and "I do not want," the support of the Capone gambling syndicate, in a telegram sent to Drew Pearson, columnist and radio commentator.

Smith made the statement in answer to a charge by Pearson in a radio broadcast last Sunday night, that Smith was being backed by the Capone gang.

"I have been informed," Smith said in a telegram to Pearson in New York, "in your broadcast last night you stated 'the Capone gang was backing Forrest Smith for Governor of Missouri.' This is a malicious falsehood. I do not know any member of this syndicate. I have never solicited their support. I have never been offered their support. I do not want their support.

"If elected Governor I will not tolerate organized or unorganized crime in any form in Missouri."

The Capone syndicate of Chicago began forcing its way into the luctrative horse racing news distribution field in St. Louis and Kansas City, early in 1947.

Smith said he was considering making a demand on Pearson for the source of the information on which the charge was based.

Charges that Smith was accepting and welcoming support of the Capone syndicate and underworld characters desiring state protection in gambling and rackets were made June 29 by Former Attorney General Roy McKittrick of St. Louis, also a candidate for the Democratic gubernatorial nomination.

McKittrick made the charges before the Democratic Women's Club of Columbia in a meeting attended by Smith and other candidates. Smith denied McKittrick's charges.

INQUIRY URGED BY CONGRESS OF JUDGE IN NEGRO VOTE CASE

WASHINGTON, July 27 (UP)—Representative W. J. Bryan Dorn (Dem.), South Carolina, today introduced a resolution calling for a congressional investigation of the office of United States Judge J. Waties Waring of the eastern district of South Carolina.

Dorn told a reporter that Waring "overstepped his authority as a federal judge" in his recent ruling that Negroes cannot be barred from the state Democratic party. The resolution did not mention the ruling.

HEARTBURN
Relieved in 5 minutes or double your money back. When gastric hyperacidity causes gas, indigestion and distress, doctors usually prescribe the fastest-acting medicines known for symptomatic relief, medicines like those in Bell-ans Tablets. No laxative. Bell-ans brings comfort in a jiffy or return bottle to us for double your money back. 25c.
BELL-ANS for Indigestion 25c

ADVERTISEMENT
Rinse Hair Off Legs IN 5 MINUTES
. . . without rubbing or risk of bristly razor-stubble!
Now—without risk of cutting, without razor-stubble—you can rinse hair off in normally 5 minutes flat. New cream with Lanolin does the trick. Leaves skin smooth-as-silk. Keeps it free from hair a longer time by removing it closer to the follicle. Ask today for new Neet Cream Hair Remover at drug or cosmetic counters.

The SUMMER TREAT for the WHOLE FAMILY
FLA-VOR-AID
Makes 10 GLASSES OF COOLING REFRESHMENT 5¢ or 20 DELICIOUS FROZEN SUCKERS

BELLOWS
PARTNERS CHOICE
WHISKEY—A BLEND
A light but full flavored whiskey to meet the exacting requirements of a century-old trade and private clientele.
Bellows & Company
IMPORTERS AND WINE MERCHANTS
ESTABLISHED 1830
New York • Colorado Springs • Chicago
86.8 Proof
60% Grain Neutral Spirits

SPEED QUEEN WASHER
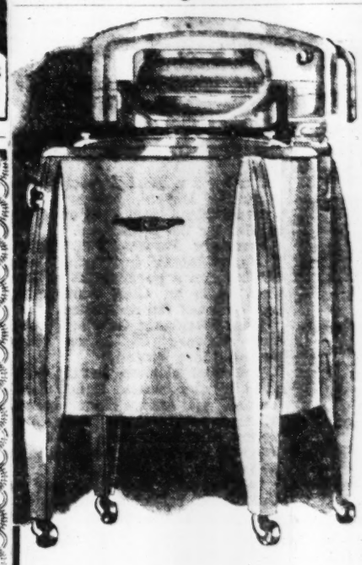
The "Speed Queen" employs the age-old principle of the mixing bowl. The tub, with bowl shaped bottom and conforming agitator gives extra and gentle and thorough washing action. Double walls keep the water in the tub HOT, longer.
See it at HELLRUNG'S as soon as possible.
$99.95
With Automatic Wringer Control ... $109.95
OPEN MONDAY, FRIDAY AND SATURDAY UNTIL 9 P. M.
HELLRUNG'S
NINTH AND WASHINGTON, ST. LOUIS
FREE PARKING for customers at 815 and 917 Lucas

LOOK
11"x11" CANNON FACE CLOTH IN EVERY BOX OF THIS WHITE, GRANULATED SOAP
NEW IMPROVED
Silver Dust
SAFE SPEEDY SOAP FOR LAUNDRY AND DISHES
Trust Silver Dust
Another fine Lever Product

LEARN TO DANCE in Air-Conditioned COMFORT
TRY A PRIVATE LESSON $1
Learn TODAY! Dance TONIGHT! In the wonderfully cool air-conditioned dance studio of Ray Quinlan! Where expert teachers make learning to dance so easy . . . even if you've never danced a step before! Regardless of age. You'll be amazed . . . and ready to go dancing TONIGHT after just three hours at Ray Quinlan's! So why wait? Come in today.
No Appointment Necessary
All Lessons in Absolute Privacy

ray quinlan Studios
306 N. GRAND 2ND FLOOR

KLINE'S hats

Little hats are big . . .
in the fashion picture . . . are just the right complement to your tapering fall silhouette. Black or brown, fur felt in a tiny off-the-face with tie-back veil, pearl and gold swirl over your pretty brow. 16.95
KLINE'S Millinery Salon, mezzanine
KLINE'S • WASHINGTON AT SIXTH, 1

If pigs would grow like this...
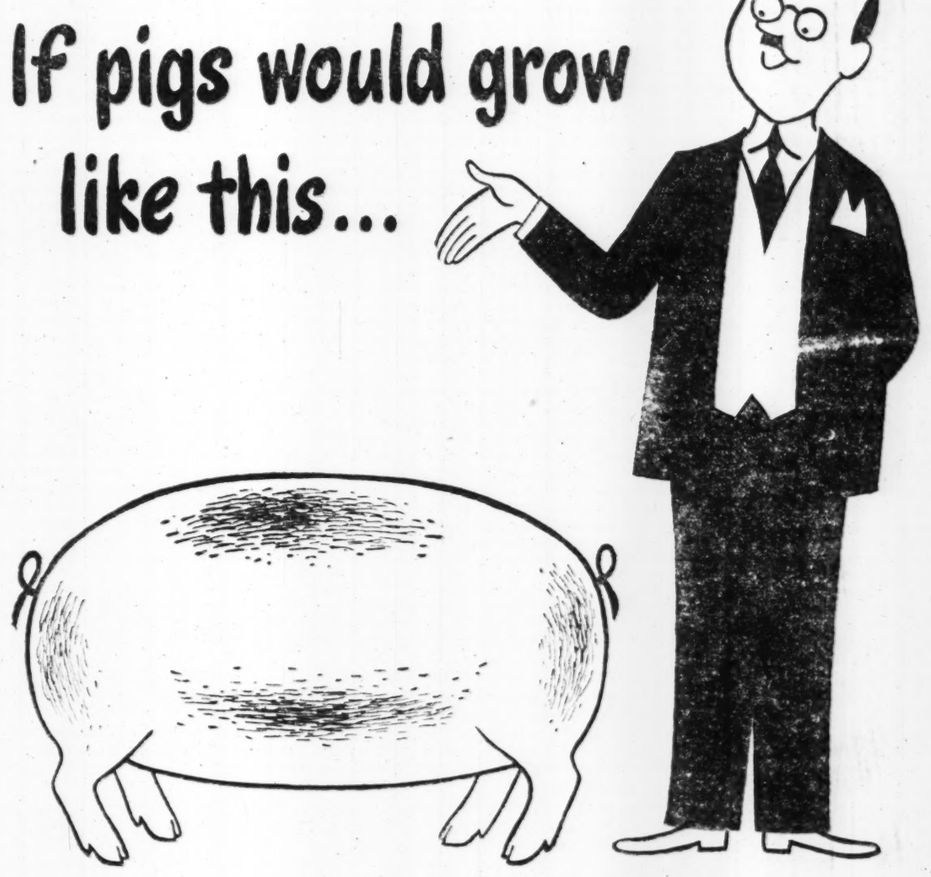
Strange-looking animal, isn't it? If pigs did grow like this, instead of the way nature makes them, they would provide more hams and other cuts many people prefer—and fewer of the less popular cuts.
Actually, meat packers buy the pigs that come to market—as nature grows them—then turn them into as many as 80 different products: fresh, cured and smoked meats, and sausage. So your retailer can order just what he needs to supply his customers with what they want.
And meat packers also put to good use the parts of meat animals that aren't meat. These are carefully and expertly saved, and wind up in vital medicines, fine cosmetics, leather and scores of other products used every day by millions of people. Sale of by-products helps pay expenses.
And, after expenses are paid, the meat packer's profit on all meat sold averages a fraction of a cent a pound.
AMERICAN MEAT INSTITUTE
Headquarters, Chicago • Members throughout the U. S.
• For help on your meat problems—listen to the Fred Waring Show—NBC stations—Tuesday and Thursday mornings
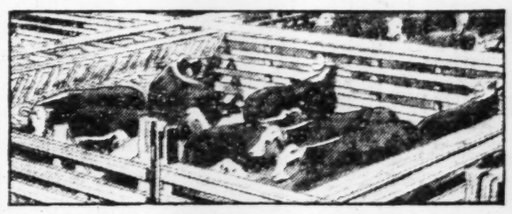
Cash market. Meat packers provide farmers with a daily cash market for all classes of livestock. This promotes future livestock production and enables meat packing plants to operate efficiently and provide your retailer with as wide a variety of meats as possible.

All meat must be sold. Fresh meat is perishable—most of it must be sold within a few days for whatever price it will bring. Prices are established by the public's demand for the available supply.
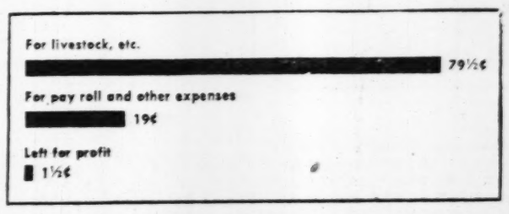

From the average dollar received by meat packers, about 80¢ goes to farmers (from which they must pay feeding and other costs) Nearly one-half of what is left goes for pay rolls. Profits average about 1½¢ out of each dollar of sales, or a fraction of a cent a pound.

FOR ECONOMY & DURABILITY USE
KENTILE
ASPHALT TILE FLOORING
LOW IN COST
LASTING BEAUTY
E & E COMPANY
Two Offices For Your Convenience
St. Louis, Mo. RE. 2959
Alton, Ill. Phone 3-7739

U.S. STEEL NET PROFIT, 3 MONTHS OF $32,585,677

Equal to $3.02 a Common Share—Above Like Period in 1947, Under 1st Quarter of 1948.

NEW YORK, July 27 (AP)—U. S. Steel Corp. today reported net profit for the quarter ended June 30 of $32,585,677, equal to $3.02 a common share. This compared with $29,336,868 or $2.65 a share in the like 1947 quarter, and $33,957,341, or $3.18 a share, in the preceding quarter of this year.

Net profit for the first half totaled $66,543,018, equal to $6.20 a share, against $68,571,379, or $6.43 a share, in the first half last year.

Directors voted a dividend of $1.25 a share on common stock, the same amount paid in three preceding quarters. The dividend is payable Sept. 10 to holders of record Aug. 6.

WASHINGTON, July 26 (AP)—The nation's principal steel companies had a peacetime record sales total of $5,600,000 in 1947, the Federal Trade Commission reported today.

The total, which exceeded the previous 1940 record by nearly 98 per cent, was given in the commission's report to Congress on international steel cartels. The fact-finding report made no recommendations.

Combined annual sales of the companies increased from $2,600,000,000 in 1918, the maximum for World War I, to $5,700,000,000 in 1943, the peak for Wor War II.

The report said "The physical quantities produced had a greater increase, for iron and steel prices and profits were lower in World War II than in World War I."

After payment of federal income and excess profits taxes, the rate of return on total investment was 19.49 per cent in 1917, 10.86 in 1918, 7.76 in 1941, 5.48 in 1942, 5.12 in 1943, 4.97 in 1944, and 4.67 in 1945. In the first two postwar years the rate of return after all federal taxes was 7.76 per cent in 1919 and 9.89 in 1920, compared with 6.65 per cent in 1946 and 9.54 in 1947.

KREY STOCKYARDS PERMIT IS TAKEN UNDER ADVISEMENT

An application by the Krey Packing Co. for a permit to construct a brick and concrete stock yards in the area bounded by North Broadway, Sweringen, Prescott and Pitzman avenues was taken under advisement today by the Board of Public Service.

The site covers about two city blocks in an unrestricted area opposite Bellefontaine avenue. The building, which would be completely enclosed, would be set back from Broadway at least half a block, Edward Tobin, attorney for the applicant, told the board.

The application stated the company has been handicapped at its plant at Broadway and Bremen avenue by lack of livestock storage facilities. The plans have been approved by the Building Commissioner and the Health Department.

Powder House Blows Up.

KENVIL, N.J., July 27 (AP)—A smokeless powder house of the Hercules Powder Co. was demolished yesterday by an explosion which was heard and felt over a 20-mile area.

COLDSPOT
REFRIGERATION TROUBLES?
All work guaranteed. Save this ad
Value $2 to you on all repairs
GRand 1222
OTTENS REFRIGERATION SERVICE

SEAT COVERS
FOR ALL CARS
SITE 3010 Locust 3420 N. Kingshighway

RENT or BUY
PHILCO Room
AIR CONDITIONER
SALE PRICE FROM $384.50 up
Rental $1.25 per day up—Minimum 30 days plus $25 to $30 installation charge.
AIR GUARD 3019 OLIVE FR. 2992

BOILERS
FURNACES
STOKERS
Call For Free Estimates
Over 25 Years Service
Curran
ST. LOUIS
Gravois at California LA-2000

FANS
ALL SIZES
G. E.
EMERSON
KISCO
Get Yours While They Last
W. H. STANLEY
5069 DELMAR FO. 0225
The House of Values
Open Mon., Wed., and Fri. Until 9 P.M.

CHICAGO
73 minutes
• Get there sooner...
• Stay longer...
• Get home faster!
AMERICAN AIRLINES

ADVERTISEMENT

ARE BRAN EATERS LIKE OTHER PEOPLE?

With one difference—they have the good sense to eat bran to help relieve constipation due to insufficient diet-bulk! And if you're one, by all means try Nabisco 100% Bran! This *better* bran tastes really good...and it's *finer-milled* to make it gentler-acting, *easier* on you! Remember, it's *Nabisco* 100% Bran—best buy in bran! (If constipation continues, see a doctor.)

SEE DUNN'S
Trucks and Luggage
St. Louis' Oldest and Largest Loan Company
FOR DIAMONDS
Watches, Jewelry, Men's Clothing, Musical Instruments, Binoculars, Cameras, Shotguns, Rifles, Shells, etc.
AND DOLLARS
Money Loaned on Diamonds, Watches, Clothing, Shotguns, Rifles, Cameras, etc.
76 Years at
912-16 FRANKLIN AVE.

RABBIT ESCAPES; BIT CHILD

Residents of the 8300 block of McLaran avenue in Jennings are conducting a search for a pet rabbit which escaped last week after biting Bryant Brightfield, 2-year-old son of Mr. and Mrs. Oscar Brightfield, 8321 McLaran avenue.

The owner of the rabbit, Mrs. George Ralston, 8323 McLaran avenue, said she was anxious to recover the rabbit so that health officials can determine whether it is suffering from rabies. If the animal is not recovered, it will be necessary for the child to have anti-rabies injections as a precautionary measure.

FOR
Home Loans
YOU
PAY LIKE
RENT
CALL
LAFAYETTE FEDERAL
SAVINGS & LOAN ASSN.
75 Years of Service
815 CHESTNUT ST. (1) • MAin 2813

POLITICAL ADVERTISEMENT

An Open Letter from
RAYMOND E. COX
Dirt Farmer, Democratic Candidate for GOVERNOR

RAYMOND E. COX

- Life-long farmer, 52 years old.
- Educated at Centralia High School and Missouri U.
- Elected Representative of Audrain County, 1929-1930.
- Elected State Senator, 1936-1940.
- Only member of 55th General Assembly who refused to have a Personal Clerk.
- Father of amendment to State Constitution limiting both branches of the General Assembly to 75 Clerks.
- Member Statute Revision Commission, 1939.
- As Senator in 1937 session, strenuously opposed to misuse of some 2,163 state-owned automobiles.

PLATFORM: ECONOMY AND HONESTY
I pledge, if elected
1—To eliminate surplus clerks and employes on the payroll of the State.
2—To stop joy-riding and picnicing in the 2163 state-owned automobiles.
3—To increase the pension pay to the aged, and dependent children to cover increase in the cost of living.
4—I will be a sincere and genuine friend of the soldier boys.
5—I will see that the farmers get their fair share of farm to market roads.
6—I will make personal and periodic inspection of the living conditions existing in our eleemosynary institutions, and also the training schools for boys and girls.
7—Rigid and impartial enforcement of all the laws.
8—Appointment of honest and the best qualified men and women to help run the State government.
9—Honest elections.

To the Voters of Missouri:

During the eight years that I was a member of the State Legislature, I stood for what I thought was right, and opposed what I thought was wrong. If elected Governor, I will pursue the same course. When I went to the Legislature, as a member in 1929 there were 900 clerks on the payroll of the House and Senate. I fought this excessive amount, singlehanded, through the 1929 and 1931 sessions. In 1932, at my own expense, I circulated initiative petition in the state, calling for a limitation of 75 clerks to each branch of the Legislature, and it was submitted and adopted as a constitutional amendment in the General Election of 1932.

Since then, *the taxpayers of Missouri have been saved the price of 750 clerks*, at every session of the State Legislature.

As State Senator, I fought for the *abolition of state-owned automobiles which would have saved the taxpayers millions of dollars*. If television were possible, I could look each of you straight in the eye, and tell you, that during the eight years that I served as a state Legislator, there never was a lobbyist in my office.

I am not tied up with or endorsed by any corrupt or underworld organizations in this state. If I am your Governor, my highest purpose will be to serve the honorable, law-abiding and self-respecting citizens of Missouri, and I hereby pledge *rigid enforcement of all the laws*.

By profession I am a farmer. The farmers have never failed this country in war or peace. The state of Missouri is 127 years old, and during this time the farmers have never furnished a Governor. I think it is our time—the farmers' time—to furnish the next Governor. Whether you live in the city or in the country, I will leave the answer to your sense of fairness and justice.

All that I ask of you, when you enter the voting booth, August 3rd, is to vote for the man you *honestly* think will make the best Governor for the State of Missouri.

Respectfully,
RAYMOND E. COX
Centralia, Mo., R. F. D. 4

BIEDERMANS "THRIFT-TIME" CREDIT PLAN WITH NO INTEREST or CARRYING CHARGES *SAVES YOU MONEY,*
EVEN ON NATIONALLY ADVERTISED ITEMS!
FULL 12 MONTHS TO PAY • LONGER TERMS ON OUR OTHER PLANS

Big "SAVE OIL" SALE NOW ON

★ limited time on this offer, so be sure to take advantage of it, NOW!

We will pay you $7.50 to $20.50 to junk your old oil-wasting heater

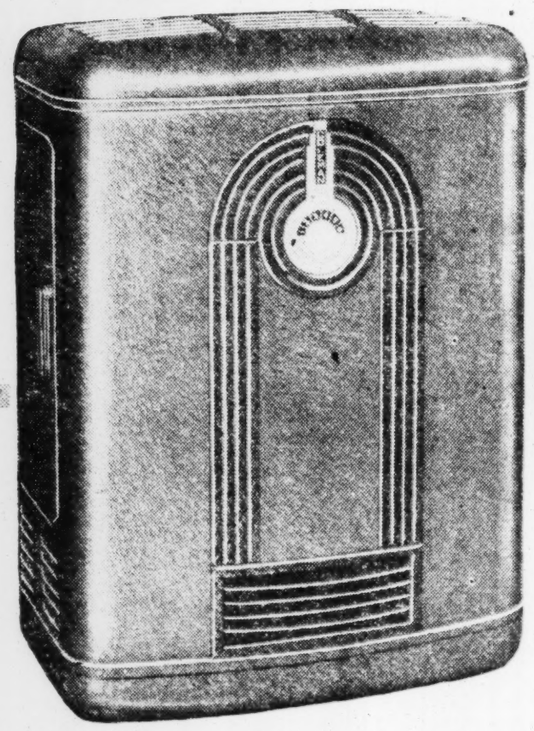

ON A NEW
Coleman
OIL-SAVING OIL HEATER"
(ANY MODEL PRICED OVER $50)

WE GUARANTEE YOU MORE HEAT!

3 to 4 Room Heater Illustrated ACTUALLY COSTS 106.95
LESS YOUR TRADE-IN FOR OLD HEATER 17.00
YOU PAY ONLY 89.95

BE SURE TO GET YOUR HEATER DURING THIS SALE!
WE'LL HOLD IT UNTIL FALL!

See these Coleman features that help save oil

LOW-DRAFT BURNER cleanly burns every drop of oil—gets more heat out of fuel. Low-flame fuel-saver also saves oil.

AUTOMATIC DRAFT METER maintains just exactly the right draft in any chimney — prevents excessive drafts which waste fuel!

TWIN-RING CHIMNEY CROWN prevents downdrafts — eliminates one of the worst fuel-wasting conditions in the average home.

See Biedermans and get $7.50 to $20.50 for your old heater during this big pre-season sale! And, we guarantee more heat; try a Coleman . . . It will give you more heat than your old oil heater of equal size, type and BTU rating! If you act NOW, here is our offer: we'll actually pay you $7.50 to $20.50 for **any** old heater in trade on a new Coleman. These same models will cost you up to $20.50 **more** this fall. Act now and save dollars. Heater illustrated has 50,000 BTU.

OTHER COLEMANS PRICED FROM
59.95 TO 129.95

THIS TANK STORES NEXT WINTER'S OIL NOW
Help cut your winter oil deliveries in half by storing oil this summer in this heavy duty oil tank — yours for a small price with each Coleman Oil Heater. Can connect direct with heater . . . no fuel to carry.

SAVE OIL WITH Coleman

Biedermans

OPEN NIGHTS UNTIL 9 • EIGHTH AND FRANKLIN • 200 MILES FREE DELIVERY

Dodgers Score Two Runs in Ninth Inning to Beat Cardinals, 3 to 2

Pollet Loses After Moore Misjudges Fly; Three Hits for Musial

By Bob Broeg
Of the Post-Dispatch Sports Staff.

BROOKLYN, July 27—A misjudged fly ball by Capt. Terry Moore set up a ninth-inning rally that enabled Brooklyn's Dodgers, scoring twice in the last frame, to beat the Cardinals, 3 to 2, in the first of a three-game series and take second place in the National League.

Howard Pollet, suffering his fifth defeat against six victories, pitched four-hit baseball until the ninth and held a 2-1 lead. Gene Harmanski opened with a single and took second on Roy Campanella's sacrifice. Bruce Edwards then hit a line drive to normal center field, but Moore, misjudging the ball, raced in, saw his mistake too late and slipped. The ball sailed over his head for a double, scoring Hermanski with the tying run.

Tommy Brown was handed an intentional pass and Pollet's second pitch to Gil Hodges was a wild pitch, moving both runners into scoring position. Hodges also was passed intenrtionally, filling the bases. Pee Wee Reese's long fly to Moore then scored Edwards with the winning run.

Rookie Is Winner.

Rookie righthander Carl Erskine, just called up from Fort Worth, received credit for the victory by pitching one scoreless inning after having replaced left-handed Joe Hatten, who yielded eight hits—three to Stan Musial, two to Enos Slaughter.

Slaughter's sixth-inning single, following Musial's first of two doubles, broke a tie and gave the Redbirds and Pollet the lead they held until the fatal ninth. Twelve straight men had been retired before the explosion.

The Cardinals scored the first run of the game in the visitors' fifth on Jones' double and Lapointe's two-out single, but Brooklyn quickly tied it in the home half on inning-opening singles by Hodges and Reese followed by Hatten's force-out grounder to short.

In the sixth Slaughter singled to score Musial with the second Cardinal run. Musial's second successive hit was a double.

Norman (Babe) Young, the former Giant and Cincinnati first baseman, joined the Cardinals shortly before game-time and Manager Dyer said he would rely on the big lefthanded batter primarily as a pinch-hitter.

George Kurowski, who flew from St. Louis after having undergone X-ray examination of his long-troublesome right elbow, rejoined the club. He said that Dr. Robert F. Hyland had found a torn cartilage and that another operation on the elbow might be necessary this fall. Dyer and Kurowski hope the third baseman can play tomorrow.

The paid attendance was announced as 21,918.

The game, play-by-play:

FIRST INNING—CARDINALS—Lapointe grounded out to Reese. Marion singled to right. Musial hit into a double play, Hatten to Reese to Hodges.

DODGERS—Lapointe threw out Whitman. Robinson fouled to Slaughter. Hermanski walked. Campanella flied to Slaughter.

SECOND—CARDINALS—Lang grounded out to Robinson. Slaughter went out, Hodges, unassisted. Reese threw out Moore.

DODGERS—Shuba struck out. Brown grounded out to Marion. Hodges fouled to Rice.

THIRD—CARDINALS—Jones flied to Whitman. Rice walked. Pollet bunted and forced Rice at second, Campanella to Reese. Lapointe grounded to Reese, who stepped on second, forcing Pollet.

DODGERS—Reese fouled to Lang. Hatten singled past Marion. Lapointe threw out Whitman. Lang made a good stop and threw out Robinson.

FOURTH—CARDINALS—Marion grounded out to Robinson. Musial singled to right. Lang popped to Reese. Slaughter broke his bat in looping a single to short right, sending Musial to third. Moore fouled to Campanella.

DODGERS—Hermanski went out, Jones unassisted. Campanella walked. Shuba struck out. Brown singled to right but Campanella was out trying for third. Musial to Lang.

FIFTH—CARDINALS—Jones doubled to the center field wall. Rice lined deep to Shuba. Pollet struck out. **Lapointe singled to right, scoring Jones. Marion fouled to Brown. ONE RUN.**

DODGERS—Hodges singled to center. On a hit-and-run, Reese singled to center, sending Hodges to third. **Hatten forced Reese. Marion to Lapointe, Hodges scoring.** Whitman flied to Slaughter. Robinson struck out. **ONE RUN.**

SIXTH—CARDINALS—Musial doubled to left-center. Hatten knocked down Lang's smash and threw him out. Musial holding second. **Slaughter singled to short center, scoring Musial.** Moore flied to Hermanski. Jones forced Slaughter. Brown to Robinson. **ONE RUN.**

DODGERS—Hermanski struck out. Campanella flied to Moore. Edwards batted for Shuba and struck out.

SEVENTH—CARDINALS—Edwards played left field for the Dodgers. Rice flied to Whitman. Pollet struck out. Lapointe grounded out to Reese.

DODGERS—Brown lined to Lang. Hodges flied to Moore. Reese grounded out to Lang.

EIGHTH—CARDINALS—Brown threw out Marion. **Musial doubled to right center for his third hit.** Lang walked. Robinson threw out Slaughter. Moore grounded out to Reese.

DODGERS—Miksis batted for Hatten and flied to Moore. Lapointe threw out Whitman. Robinson popped to Rice.

NINTH—CARDINALS—Erskine pitched for the Dodgers. Jones **walked.** Rice bunted and forced Jones, Hodges to Reese. Pollet sacrificed, Erskine to Robinson, who covered first. Lapointe flied to Whitman.

DODGERS—Hermanski singled to right. Campanella sacrificed. **Lang to Lapointe, who covered first. Moore misjudged Edwards's line drive, coming in for the ball which sailed over his head for a double, scoring Hermanski with the tying run.** Brown was intentionally passed. Both runners advanced on a wild pitch. Hodges then was intentionally passed, filling the bases. **Reese flied deep to Moore. Edwards scoring the winning run. TWO RUNS.**

Cardinals' Box Score

CARDINALS

	AB	R	H	O	A	E
Lapointe 2b	5	0	1	2	3	0
Marion ss	4	0	1	0	2	0
Musial rf	4	1	3	0	1	0
Lang 3b	3	0	0	3	3	0
Slaughter lf	4	0	2	3	0	0
Moore cf	4	0	0	4	0	0
Jones 1b	3	1	1	7	0	0
Rice c	3	0	0	7	0	0
POLLET p	3	0	0	0	0	0
TOTALS	33	2	8	26	9	0

Two out when winning run was scored.

BROOKLYN

	AB	R	H	O	A	E
Whitman cf	4	0	0	3	0	0
Robinson 2b	4	0	0	2	3	0
Hermanski rf	3	1	1	1	0	0
Campanella c	2	0	0	3	1	0
Shuba lf	2	0	0	1	0	0
Edwards lf	2	1	1	0	0	0
Brown 3b	3	0	1	1	2	0
Hodges 1b	3	1	1	11	1	0
Reese ss	4	0	1	5	5	0
HATTEN p	2	0	1	0	2	0
ERSKINE p	0	0	0	0	1	0
Miksis	1	0	0	0	0	0
TOTALS	30	3	6	27	15	0

Miksis flied to Moore for Hatten in eighth.

CARDINALS	0	0	0	0	1	1	0	0	0
BROOKLYN	0	0	0	0	1	0	0	0	2

2
3

Lip as the Enemy

Associated Press Wirephoto.

BURT SHOTTON (left) and LEO DUROCHER shake as The Lip appeared at Ebbets Field, Brooklyn, with his enemy Giants. Shotton, who directed the Dodgers to a pennant last season, resumed those duties when Durocher took over as manager of the Giants. A capacity crowd saw the Giants maul the Bums, 13-4. And was Flatbush "boined" up.

U.S. Hopes Rise on Ris Turns in Fast 50-Meter Workout

LONDON, July 27 (UP)—America's chances of an upset win in the 100-meters Olympic free-style swim soared today as Wally Ris of Iowa University clocked 26.2 seconds for 50 meters and said he could have gone a second 50 in Olymic-record time.

In a time trial, the 24-year-old Chicagoan who has not lost a race since 1945, was himself amazed when shown the clock. "I could have gone the 100 in the low 57s," he said. The Olympic record is 57.5 seconds.

Alex Jany of France, world record holder and the favorite in the event, was timed at 30.4 seconds for 50 meters.

Meanwhile, plans were stepped up for the launching of the 1948 Olympic Games Thursday.

Switzerland Is First Foe of the U.S. in Basketball Tourney

LONDON, July 27 (UP)—The United States Olympic basketball team today drew Switzerland as its first opponent for the 23-nation tournament which begins on Friday.

The contestants were divided into four "pools" with the United States team grouped with Czechoslovakia, Argentina, Egypt, Peru and the Swiss.

The teams in each pool will engage in a round-robin tournament and the winners of each group will play another four-team round-robin for the championship.

Olympic Torch Passes Bastogne, Belgium on Journey to London

BASTOGNE, Belgium, July 27 (AP)—American soldiers on leave from Germany were among the crowd which saw the Olympic torch speed through Bastogne today.

It was carried into Belgium by runners from the famous Belgian Chausseurs Ardennais regiment. The torch is due at Brussels shortly before midnight tonight.

Bastogne is the Belgian city in which Maj. Gen. Anthony McAuliffe replied "Nuts" to the German demands for surrender during the Battle of the Bulge in World War II.

Illinois State League.

Belleville 0 0 0 0 0 0 0 3 0— 3 5 1
Centralia 1 1 0 1 1 1 0 0 x— 5 11 3
Batteries—Waltman and Saucier; Rothrock, Passeau (8) and Brady.
Mattoon 1 0 1 0 0 0 1 0 0— 2 5 1
W. Frankfort 0 2 1 0 0 0 0 0 x— 3 8 3
Batteries—Hawley and Farkas; McDonald and Adduck.
Marion at Mount Vernon, postponed, wet grounds.

How They Stand

(Not including today's games.)

AMERICAN LEAGUE.

CLUB.	W.	L.	Pct.	Win.	Lose.	Games Beh'd.
Boston	54	36	.600	.604	.593	
Philadelphia	56	38	.596	.600	.583	½
Cleveland	51	36	.586	.591	.580	1½
New York	52	37	.584	.589	.578	1½
Detroit	44	45	.494	.500	.488	9½
Washington	39	50	.438	.444	.433	14½
BROWNS	32	53	.376	.384	.372	19½
Chicago	28	61	.315	.322	.311	23½

NATIONAL LEAGUE.

CLUB.	W.	L.	Pct.	Win.	Lose.	Games Beh'd.
Boston	52	37	.584	.589	.578	
CARDINALS	48	41	.529	.534	.523	5
Brooklyn	45	41	.523	.529	.517	5½
Pittsburgh	44	42	.512	.517	.506	6½
New York	24	43	.508	.511	.500	7
Philadelphia	43	48	.473	.478	.467	10
Cincinnati	41	49	.456	.462	.451	11½
Chicago	38	52	.422	.429	.418	14½

Today's Schedule.

AMERICAN LEAGUE.
New York at St. Louis, 8:30 p.m.
Washington at Chicago, 8:30 p.m.
Boston at Detroit, 8 p.m.
Philadelphia at Cleveland, 7:30 p.m.

NATIONAL LEAGUE.
Cincinnati at New York, 7:30 p.m.
Chicago at Philadelphia, 7:15 p.m.
Pittsburgh at Boston, 7:30 p.m.

Yesterday's Results.

AMERICAN LEAGUE.
No games scheduled.

NATIONAL LEAGUE.
New York 13, Brooklyn 4 (night).
(Only game scheduled.)

Tomorrow's Schedule.

AMERICAN LEAGUE—Washington at Chicago; New York at St. Louis (night); Boston at Detroit; Philadelphia at Cleveland.

NATIONAL LEAGUE — Pittsburgh at Boston (night); Cardinals at Brooklyn; Cincinnati at New York; Chicago at Philadelphia.

Czech Is Victor In Davis Match

PRAGUE, July 27 (UP)—Jaroslav Drobny and Vladimir Cernik of Czechoslovakia beat Sweden's two aces today to give their nation a 2 to 0 lead in the finals of the Davis cup European zone competition.

Drobny, Czech champion, trimmed Lennart Bergelin, Sweden's best 6-0, 6-3, 7-5, and Cernik downed Torsten Johansson, 6-4, 4-6, 6-3, 6-3.

Australia Cleans Up In Davis Cup Series

HAVANA, July 27 (AP)—Australia made a clean sweep of its semi-finals of the American zone semifinals of the American zone Davis cup tennis eliminations.

Having clinched the round Sunday to go into the final against Mexico, the Aussies made it complete by taking the final two singles contests.

Adrian Quist defeated Cuba's No. 1 Player, Jose Agueto, 6-3, 6-4, 6-3. Billy Sidwell conquered Antonio Daly, 6-1, 6-1, 6-3.

The Australians will leave today for Mexico. The winner of that match will play the European zone winner, Czechoslovakia or Sweden, for the right to challenge the United States for the trophy.

Louis Beats Robinson—On the Golf Course

NEW YORK, July 27 (AP)—Joe Louis took the measure of Sugar Ray Robinson in golf yesterday.

In an exhibition match preceding the annual Ray Robinson tournament, the retired heavyweight champion shot an 86 over the Engineers Course at Roslyn while the welterweight king was blowing himself to a 92.

Par for the course is 72.

Bangert Kayoed In Minneapolis Amateur Show

MINNEAPOLIS, July 27—Kansas City's amateur boxers walked away with top honors in a four-city boxing program held as a part of Minneapolis's Aquatennial last night.

The Kansas Citians won four Aquatennial titles, topping Minneapolis which could get but two. In the point standings, Kansas City had 13, Minneapolis 8, St. Louis 7 and Oklahoma City 4.

There were only five knockouts in the card of 24 semi-final and final bouts. Four of the kayoes came in the finals.

The most surprising knockout of the evening and the quickest was that scored by Lavern Cole, Minneapolis, over Bill Bangert, St. Louis, in the heavyweight division. Cole, who weighed in at 181 pounds, knocked Bankert down twice with hard rights before stretching him out for good in one minute, 39 seconds of the opening round. Bangert, who weighed 239 pounds, had the reach on Cole but Cole worked inside to hammer home his hard rights.

L. C. Petty, St. Louis, won the light heavyweight finals bout by a technical knockout in the third round over James Williams of Kansas City. Another TKO in the third was scored by Earle Kell, Oklahoma City, to win the middleweight finals. He had Ray Mastilovich of St. Louis groggy when the referee halted the fight.

Another technical knockout was counted, also in the third round, of a featherweight bout in which Eddie Lacy, Minneapolis, stopped Richard Lumpkin, St. Louis.

Emil Ercic, St. Louis, a member of the South Broadway A.C., won from Sammy James, Oklahoma City while in other bouts St. Louis boys didn't fare so well.

Pat Moynihan, St. Louis flyweight, lost to Bob Tennequer, Oklahoma City; Ted Roberts, St. Louis bantamweight, was defeated by Tano Avila, Kansas City; Jim Autry, St. Louis, lost to Lacy.

GIANTS 13, DODGERS 4.

NEW YORK.	AB.	R.	H.	BROOKLYN	AB.	R.	H.
Rigney 2b	6	2	2	Rackley cf	4	1	1
Lockman cf	4	2	1	Robinson 2b	4	1	2
Gordon 3b	5	2	1	H'manski rf	4	0	1
Mize 1b	4	2	1	Shuba lf	3	0	1
Marshall rf	6	1	3	Campanella c	4	0	1
Cooper c	5	2	2	Brown 3b	4	0	0
Westrum c	0	0	0	Hodges 1b	4	0	1
Thomson lf	5	2	3	Reese ss	4	1	2
Kerr ss	3	0	1	Roe p	0	0	0
Jones p	4	1	2	Behrman p	1	0	0
				Minner p	0	0	0
				aReiser	0	0	0
				bHatten	0	0	0
				Palica p	0	0	0
				cWhitman	1	1	1
				Casey p	0	0	0
				dAugho	1	0	0
Totals	42	13	17	Totals	34	4	9

aWalked for Minner in sixth.
bRan for Reiser in sixth.
cSingled for Palica in eighth.
dHit into double play for Casey in ninth.

New York — —5 0 0 2 2 0 1 1 2—13
Brooklyn — —0 0 0 0 0 3 0 1 0— 4

Errors — Hodges, Hermanski, Jones. Runs batted in—Gordon, Marshall, Cooper, Jones, Mize 2, Kerr, Rigney 2, Robinson 2, Shuba, Lockman. Two-base hits—Lockman, Kerr, Reese, Robinson. Three-base hits—Marshall, Rigney. Home runs—Mize, Thomson. Sacrifices—Lockman, Jones. Double plays—Hodges, Reese and Hodges; Rigney and Mize; Rigney, Kerr and Mize. Left on bases—New York 10, Brooklyn 5. Bases on balls—Off Behrman 3, off Jones 2, off Palica 3. Strikeouts—Jones 6, Behrman 2, Minner 2, Palica 3. Hits—Off Roe, 3 in 1-3; off Behrman, 8 in 3 2-3 (none out in fifth); Minner 1 in 2; Palica 2 in 2; Casey 3 in 1. Wild pitches—Roe, Jones. Losing pitcher—Roe. Umpires—Goetz, Boggess, Reardon and Jorda. Time of game—2h. 36m. Attendance—33,932.

WESTERN LEAGUE.
Omaha 5, Lincoln 4 (10 innings).
Denver 8, Sioux City 4.
Pueblo 8, Des Moines 6.

Brownies Open Long Stay Here Against Yanks

Back home from a trip in which they won seven out of 20 games, the Browns embark on a home stand that will keep them here until August 15 when they play the Yankees at Sportsman's Park tonight.

Cliff Fannin, who was credited with three of the victories on the road, including one over the Yanks, was to face the Bombers with Tommy Byrne, a left-hander, his probable mound opponent.

Twenty-two games are scheduled for the home stand, including five games postponed earlier in the season. Following the Yanks, Washington, Boston, Philadelphia, Chicago, Cleveland and Detroit call in that order.

Night games will make up the program except for three Sunday dates and an afternoon contest with Boston, Aug. 5.

The club management announced that all night games will start at 8:30 for the remainder of the season.

Joe Tinker Dies On 68th Birthday; Famous Old Cub

ORLANDO, Fla., July 27 (UP)—Joe Tinker, shortstop of the famed Chicago Cubs' Tinker-to-Evers-to-Chance infield combination, died today, his sixty-eighth birthday.

Tinker had been suffering from a respiratory ailment and diabetes. He entered a hospital here 10 days ago for treatment and this morning the hospital had reported him in his "best" condition since his admission.

He had received regular oxygen treatment because of his respiratory condition. At 11 a.m. he collapsed suddenly and at 11:15 a.m. was pronounced dead.

Tinker came to Orlando in 1921 and entered the real estate business to figure prominently in the Florida boom of the 20's.

A year ago one of his legs was amputated to prevent the spread of an infection.

Tinker had almost died in 1944. He was under an oxygen tent for days, but managed to pull through and even returned to baseball for the first time in two decades. He was named a talent scout in the South for the Boston Braves.

His death wiped from the earth the famed double play combination which was baseball's greatest. Frank Chance, the first baseman of the trio, died in 1924. Johnny Evers, the second baseman, died March 28, 1947, and then Tinker, the shortstop, passed away this morning.

It was with the Chicago Cubs that the bandy-legged Tinker rose to baseball immortality. He played with the Cubs from 1902 until 1912, leading them to pennants in 1906, 1907, 1908 and 1910.

$40,000 Is Paid for War Jeep Yearling At Lexington Sales

LEXINGTON, Ky., July 27 (AP)—The Keeneland thoroughbred yearling sales last night failed to better last year's opening session even though prices went as high as $40,000.

An undisclosed buyer, acting through agent George Strate, paid the top price for a chestnut colt by War Jeep-Dark Tower. The youngster, out of a half sister to the winners Massa, Howdoing and Even Tan, was consigned by Leslie B. Combs II of Lexington.

The 109 yearlings sold yesterday brought an average of $6700 as compared to the $7014 realized the first day last year.

Auctions will continue on a two-a-day basis through Thursday.

C. F. White, an agent, paid $23,000 for a brown colt from the consignment of Harrie R. Scott, Lexington. The colt is by imported Heliopolis-Boat.

The best afternoon bid was $27,000 submitted by Edward S. Moore's Circle M farm for a bay colt by Roman-Yellow Poppy. The dam was consigned by the Elmendorf farm of P. A. B. Widener III. She is a half sister to the winners Jobstown, Oxford Blue and Brief Sigh.

A Blue Larkspur-Dectionbay filly consigned by Dr. Charles E. Hagyard, Lexington, brought $18,000 from Mrs. H. C. Genter, Lexington.

Columbia Five Will Play in Puerto Rico

NEW YORK, July 27 (UP)—Ralph Furey, director of Columbia University athletics, announced tbday that the school's basketball team would play seven exhibition games in Puerto Rico in September.

The squad, in charge of Coach Gordon Ridings, will leave New York by plane on Sept. 4 and will return by air on Sept. 24. Columbia's opponents, all Puerto Rican teams, will be announced later.

WRAY'S COLUMN

Citation, Hurt, Only 'Millionaire' Hope.

DEFINITELY it is up to Citation to become the first "million dollar" horse in thoroughbred annals. . . . The breakdown and retirement of the great Stymie ($911,335) and the withdrawal of Armed ($773,700) from active racing removes from the field of "probables" the No. 1 and No. 2 contenders.

With Assault retired, Citation remains the most likely campaigner of all those now in the field to approach the "millionaire" horse goal. . . . Already past the halfway point in earnings, Bull Lea's famous offspring is still in the middle of his three-year-old season.

But, just for the moment perhaps, there is a rough spot in his road. . . . Recently he pulled a muscle in the hip area. . . . He was withdrawn from the Dick Welles Mile. . . . Now it is announced that he is out of Saturday's $90,000 Arlington Classic, for which he was brought to Chicago. . . . Trainer Jones says the injury is not serious. . . . But it has been enough to cause him to pass up nearly $100,000 worth of potential winnings.

* * *

Many Rich Stakes on Citation's Schedule.

UP to the present time Citation has appeared to be one of the high-ranking American thoroughbreds of all time. . . . He has been fully extended but once in his career. . . . That was in winning the Stars and Stripes Handicap. . . . As a three-year-old in that race he gave weight to every horse in the field, including four- and five-year-old standouts.

To attain earnings of $1,000,000 Citation must continue to perform like a Man O'War. . . . He must remain sound, of course . . . And his owner, Warren Wright, must continue to campaign him in his four and possibly in his five-year-old form. . . . There will be several 100-grand prizes offered the older horses at which Trainer H. A. "Jimmy" Jones might aim.

If Citation continues to win, the weight will also continue to pile up on him in the big handicaps and this may cramp his style. . . . Weight will stop a freight train. . . . It was 30 pounds conceded to Stagehand that cost Seabiscuit the Santa Anita Handicap $100,000 prize. . . . True, **Citation has won more than 500 grand during his first two seasons of racing. . . . But getting that second half million will be much tougher.**

* * *

Exterminator Still 'Champion Gelding.'

UNLESS General Manager Ben Jones of the great Calumet Farm stable changes his mind, Armed will not get any further chance to displace Exterminator as the "greatest gelding in the country's history."

His retirement leaves his record complete with four racing campaigns, and also some half dozen efforts this year, of which he won only one. He failed to regain top-form during the 1948 winter and spring season at the age of seven.

Exterminator, on the other hand, was active for eight years, retiring at the age of 10, with a wonderful record, having won 50 times in 100 starts and finished second and third 17 times each.

In addition he won at all distances from six furlongs to 2¼ miles, carrying weights up to 140 pounds! A "cup horse," he won the Pimlico Cup at 2¼ miles in three successive years!

Armed started 63 times and won 36 starts — a better percentage than Exterminator made and won more than three times as much money. But he was no cup horse, and his trainer very carefully kept him out of races of more than 1¼ miles distance.

He was as great as Exterminator, but not as rugged. . . He couldn't take it over a long route, like Old Bones.

CITATION now remains the greatest active thoroughbred in the Calumet barn which totaled nearly a million and a half in winnings last season. . . . It hasn't won more than half that sum up to this time, partly because Armed was not up to his old form.

Calumet Farm has a remarkable troupe of Bull Lea colts and fillies and some pretty good campaigners like Fervent and **Faultless to capture the older horse handicap—some of them at least. . . . It seems unlikely, at this time, that the stable's earnings for 1948 will surpass the huge winnings of last season.**

* * *

With the mounting reputation of Citation, the famed Calumet stallion Bull Lea is reaching out toward the No. 1 post as sire. . . . In recent years he has given us Twilight Tear, Armed, Citation and lesser lights. . . . And some of us may have to think twice, or perhaps await developments, to say which of the three history will stamp as the greatest of his produce. . . . All are really tops.

* * *

Gallorette, greatest money-winning mare in all history with a total of $402,535, will be retired this fall. . . Her first mating will be with Bull Lea! . . . The foal will receive almost as much attention from the thoroughbred world as the birth of an heir apparent to the British throne.

Misses Another Big Race

CITATION and his trainer, JIMMY JONES, who has withdrawn the year's outstanding thoroughbred from the $90,000 Classic, to be run at Arlington Saturday. A sore hip muscle also kept him from the Dick Welles Mile, recently.

Docusen and Burton Will Meet Aug. 18

CHICAGO, July 27 (AP)—A 10-round battle between Welterweights Bernard Docusen of New Orleans and Gene Burton of New York was approved yesterday by the Illinois Boxing Commission.

The bout is to be held August 18 at Comisky Park under auspices of Poromter Irving Kovin.

Also approved by the commission for the Docusen-Burton card was a match between Freddy Dawson, Chicago lightweight title contender, and Kid Dinamita of the Dominican Republic.

SHORT WAVES

BOB NEYLAND, Tennessee U. football coach and JIM TATUM, Maryland U., will instruct at a coaching school at Knoxville this week with Neyland lecturing on the single wing and Tatum on the T formation. . . . Scranton won an exhibition from the Athletics when RALPH ATKINS hit a home run with a mate on base. The score was 6-5. Last month the Miners beat the Boston Red Sox, 2-1. . . . Albany of the Eastern League won from the Pittsburgh Pirates in an exhibition, 8-2. The winners counted seven runs in the first inning. . . . The 1948 National rifle and pistol championships will be held in Washington, Oct. 25 to 28 with 52 contestants representing the first three finishers in regional shoots. G. WAYNE MOORE, Washington, Pa., now holds the rifle championship and T-SGT. HUELET BRENNER Fort Knox, Ky., the pistol title. . . The White Sox have found a team they can beat and they made a good job of whitewashing Kalamazoo, 7-0. PAT SEEREY hit a home run with two men on bases. . . . All nations are welcome to send an ice hockey team to Stockholm next winter for the world championship meet the International Ice Hockey Federation has announced. WALTER BROWN, Boston, was elected second vice president of the IHF. . . . The heavyweight bout between JIMMY BIVINS and EZZARD CHARLES in Washington has been postponed a week from Aug. 2 to Aug. 9 with the permission of the National Boxing Association. . . . The Bratislava soccer team, Czecho-Slovakia, has arrived in New York, en route to Mexico City for eight games. . . . TONY MOTTRAM and MRS. BETTY HILON will represent Great Britain in the United States tennis championships at Forest Hills, New York, Sept. 10-19. . . . A proposal has been made to increase the seating capacity of Louisiana State U. stadium to 50,000. . . .

Neyland

Durocher Booed in Brooklyn But Giants Wallop Dodgers

NEW YORK, July 27 (AP)—Lippy Leo Durocher rode triumphantly into the Polo Grounds today in his home debut as manager of the New York Giants with all the pomp and glory of a conquering hero.

No matter what Durocher does from now on, Giant followers will never forget what he did last night. Neither will the Flatbush faithful. In a setting knee deep in drama, the former pilot of the Brooklyn Dodgers returned to his old stamping grounds last night and watched his Giants club his former birelings into almost total submission. The New Yorkers massacred their interborough rivals, 13-4.

It was sweet revenge for Giant fans who had seen their favorites humbled 32 times in 39 clashes at Ebbets Field over the last four years. It also was sweet revenge for Durocher, who was shipped across the river to the Giants only 10 days ago.

In all the Giants collected 17 base hits against five Dodger pitchers.

Durocher took an unmerciful booing before the start of the game. Rarely has a manager or player been forced to accept such a shower of verbal abuse. It started the minute he poked his head out of the Giant dugout and lasted until the game got under way.

Cries of "Kill the quitter," and "Send the bum back to New York" were hurled at him.

The partial Dodger crowd of 33,932, all that could get into the park, didn't know it then, but that was the last chance it had to jeer Durocher and the Giants. Once the game got under way, it was Leo who had the laugh.

That was the only game played in the majors yesterday.

Floor Coverings and Acoustic Tile
VAL BAKER CO. INC. 518 N. VANDEVENTER FR. 0806

Tune-up Time for your Ford
ANDY BURGER Motors
3634 S. GRAND LACLEDE 7600
Authorized FORD-MERCURY-LINCOLN

SPORT SPOTS By GATEWAY MOTOR CO.
FACTORY REBUILT MOTORS
AS LOW AS $50 DOWN EXCHANGE
PLYMOUTH $118.50
Dodge, De Soto, Chrysler
Priced Proportionately
IT'S CHEAPER THAN HAVING YOUR OLD MOTOR OVERHAULED

BRAND NEW MOTORS FROM THE FACTORY FOR PLYMOUTH DODGE DE SOTO CHRYSLER
ST. LOUIS' OLDEST DE SOTO and PLYMOUTH DEALER
GATEWAY MOTOR CO.
GR. 0990
2001 S. SEVENTH ST.
OFFICIAL AAA SERVICE GARAGE

ATHLETIC SUPPLIES HUNTING FISHING
Circo Swing
GOLF JACKETS $10.75
Spalding Kroflite
GOLF BALLS 95c
Leacock's SINCE 1901
7011 LOCUST CE. 4892

ST. LOUIS' OLDEST PONTIAC DEALER
Genuine Parts
Authorized Service
CHAS. E. VINCEL
4315 S. Kingshighway FL. 8900

Cotter Buick
1043 BIG BEND BLVD.
Complete Service on Buick AUTOMOBILES
ST. 3484

WILL PAY TOP PRICES FOR USED CARS
Any Make or Model
Drive in for Free Appraisal
MacCarthy Motor Co.
6152 DELMAR
OPEN EVENINGS

CAN YOU STOP IN TIME — EVERY TIME?
BRAKES
COMPLETELY INSPECTED FREE OF CHARGE
Before you go on vacation
THOMS PONTIAC
5225 DELMAR (8) FO. 8992

Santa Fe
Grand Canyon
of Northern Arizona
Through Santa Fe cars take you direct to the South Rim for a delightful day stopover on your way to or from California. Ask for Grand Canyon folder giving complete information.
CALL: Santa Fe Ticket Office, 206 Arcade Bldg., St. Louis 1, Mo.
Telephone: Chestnut 7120

Boxing Picture Scrambled Further as Gus Lesnevich Loses to Mills

Bout in September Up in Air

LONDON, July 27 (UP)—British sportsmen were elated today that an English-born scrapper, Freddie Mills, wore the world light-heavyweight crown for the first time in 43 years; but visiting American promoters were still groggy from the shock of Gus Lesnevich's unexpected defeat.

Stocky slam-bang Mills, whom Lesnevich had stopped two years ago, not only wrested the title from Jersey Gus on a 15-round decision last night; but he blasted plans for Lesnevich to fight one of three September opponents: Joe Louis, Jersey Joe Walcott or Ezzard Charles.

A record British crowd of 46,000 at White City Stadium saw Mills a 2-1 underdog, floor the blood-smeared 34-year-old American twice in the tenth round and finish stronger to win the decision of Referee Ted Waltham. No judges are used in England. The referee decides the verdict on points.

Waltham did not hesitate a second in pointing to Mills as the winner at the end of the close bout, which had been so dull at times that Waltham threatened to toss both principals out of the ring and call the bout "no contest."

Lesnevich Badly Damaged.

Biscuit-faced Lesnevich of Cliffside, N. J., was badly marked up before the final bell. In the first round, Mills' wild hooking attack opened bloody gashes on both brows. In the fourteenth the bull-shouldered challenger opened gashes beneath both eyes.

Lesnevich's two trips to the canvas in the tenth round, for counts of eight and nine, were the only knockdowns of the fight. However, Lesnevich was nearly dumped by a right to the chin in the fourteenth, and he was forced to hang on in the eleventh. Mills was in trouble in the third and ninth sessions.

The United Press scored six rounds for each and three even; but Mills deserved the decision for doing the most damage and finishing the stronger. He was practically unmarked when he left the ring.

Lesnevich could find consolation in two facts: (1) he had a contract for a return bout with the 29-year-old winner within four months, and (2) he received $80,000 for his efforts.

Mills' purse was $45,000. The gross gate was about $280,000.

Whether Lesnevich could do better in a return bout was questionable. His lack of "zing" last night indicated he had weakened himself by scaling down to the 175-pound limit at his ripe ringage. He weighed 174¾ pounds; Mills, 170½.

Near Kayo in Tenth.

The New Jersey veteran was nearly knocked out in the tenth round during his fifth defense of the title he had won by beating Tami Mauriello in August 1941.

At the beginning of that tenth session, Referee Waltham made his threat of tossing both out of the ring unless they ceased the clinching tactics that had drawn boos and derisive clapping in the previous four rounds. Mills, inspired by the warning, tore into the American and floored him for "eight" with a right to the chin.

Mills barraged his staggering opponent and dropped him with a wild left hook for a count of nine. Lesnevich appeared helpless when he rose. Mills swarmed over him, but was so eager for a knockout that he began missing wildly. Lesnevich recovered somewhat and began fighting back.

Mills Would Fight Louis.

The English restaurant proprietor, whom Lesnevich had stopped in the tenth round of their first bout at London in May, 1946, turned the tables during the rest of the fight last night. And he became the first English-born pugilist to wear the crown since Bob Fitzsimmons lost it to Philadelphia Jack O'Brien in 1905.

Meanwhile Ted Broadribb, manager of Mills, said he would be interested in fighting for the heavyweight or in meeting some other American heavyweight before defending against Lesnevich in a return bout.

Elimination Tourney.

NEW YORK, July 27 (UP)—Sol Strauss of the Twentieth Century Club made preliminary plans today for an all-star heavyweight show at Yankee Stadium on Sept. 22 to replace a hoped-for show featuring Gus Lesnevich, who was beaten in London last night.

Strauss had been negotiating for Lesnevich to fight Joe Louis or Jersey Joe Walcott.

Heavyweights who will be invited to compete at the stadium will include Walcott, Charles, Lee Savold, Joe Baksi and Bruce Woodcock of England, he said.

The Twentieth Century also will invite Freddie Mills of England, who wrested the light-heavy crown from Lesnevich, to engage in a non-title bout with some American heavy.

Today's Tennis.

Today's schedule in the Martin J. Kennedy invitational tennis tournament on the Jefferson Memorial Courts in Forest Park follows:

Women's Singles.

First Round—4 p.m., Betty Bry vs. Rita Broderick; 5:30 p.m., Jean Zaeny vs. Eunice Beimdiek, Louise Friedman vs. Nancy Loenberger.

Second Round—4 p.m., Mary Vassely vs. Ruth Cain; 7 p.m., Zaeny-Beimdiek winner vs. winner of Friedman-Loenberger match.

Women's Doubles.

First Round—5 p.m., Virginia Rasbaum and M. May vs. Sunny Glassberg and N. Singer; 6 p.m., Broderick and Meyer vs. Marion Eaton and W. Smith; Mary Hrdlicka and Nancy McMillan vs. Ruth Cain and Louise Wiehe.

Men's Singles.

First Round—5 p.m., Ben Bishop vs. Everett Hamilton.

Second Round—4 p.m., Ward Parker vs. Charles Trebus; William Roeder vs. Bill Gatlin; 5 p.m., Mel Randall vs. Bob Savitt; 5:30 p.m., Bob Friedman vs. George Malinckrodt; 6 p.m., Karl Hodge vs. Al Rossow.

Third Round—6 p.m., Ralph Hart vs. Jack Weber.

Men's Doubles.

First Round—5 p.m., Ed Deffaa and Newton Amos vs. Hilgendorf and Bob Meigs; 7 p.m., George Hendry and Wayne Smith vs. Ben Sobieraj and Don Dippold; Bob Friedman and Bill Roeder vs. Bill Gatlin and Pell; Ben Bishop and Don Schuessler vs. Tom Shanklin and Norman Dean; Bob Savitt and Carl Neureuther vs. E. O. Menzel and Dick Philpot; Frank Kaaney and Ray Reise vs. Kruger and Haub.

Mixed Doubles.

First Round—5 p.m., Parker and Marshel vs. G. Stemmler and G. Stemmler; 7 p.m., S. Cochran and J. Woolsey vs. E. Beimdiek and C. Kuhlman; 6 p.m., Nancy Pearce and Rex Caruthers vs. Betty Bry and R. Schwab; Sarita Loeb and Bob Light vs. Ruth Cain and Ken Main.

Down but Not Out

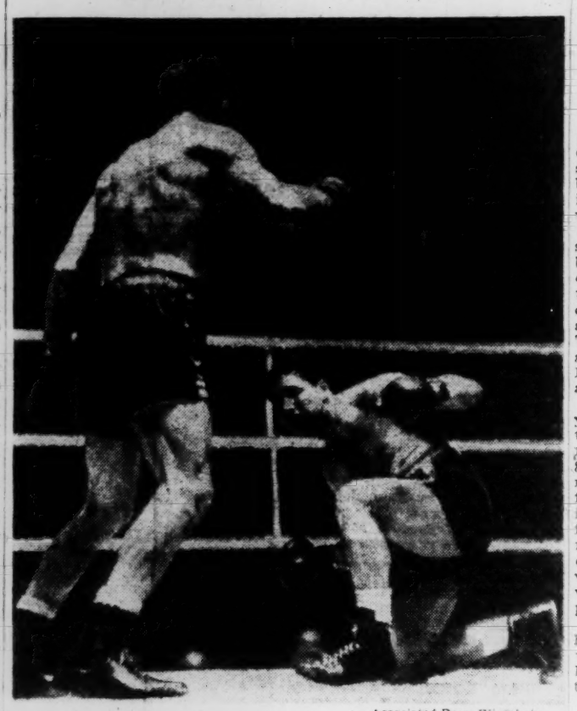

Associated Press Wirephoto.

GUS LESNEVICH went down twice for nine counts in the tenth round of his bout in London with FREDDIE MILLS. The American rests on one knee as he listens to one of the counts. Mills was awarded the decision at the end of 15 rounds and with it went Lesnevich's world light heavyweight title.

American League Attendance Up 13 Per Cent Over Last Season

NEW YORK, July 27 (AP)—Major league attendance figures, up roughly 7 per cent over last year, are heading toward an all-time high of 21,000,000 paid.

The American League with its potential $1,000,000 series between Cleveland and New York, leads the advance with 6,394,379 customers. The National has drawn 5,844,093. Both totals are unofficial, representing a 13 per cent increase in the American and approximately 1 per cent in the National.

Through Sunday's games, the majors had drawn 12,238,472 as compared to 11,473,084 at a similar period in 1947. Each represents the first 14 weeks of the season.

Due to a variation in schedules from year to year, it is difficult to make any comparison on the home attendance of individual clubs. The American League now has completed three long eastern home stands against the western clubs and only two long western home stands against the east. It's just the opposite in the National. Consequently, eastern teams in the American and western teams in the National have played the most home dates.

Although the New York Yankees' total of 1,511,781 is tops for both leagues, the most amazing mark is Cleveland's 1,203,903. The Indians have played only 33 home dates as compared to 41 for the Yanks. Both the Tribe and Yanks have a chance to beat New York's all-time record of 2,265,512 set in 1946.

The Boston Red Sox with 977,448 and the Detroit Tigers with 945,491 are sure shots to hit the million mark, probably next time they play at home. Philadelphia with 647,194 and Washington with 572,753 are ahead of last year. Both the Chicago White Sox with 369,501 and the St. Louis Browns with 166,308 are behind their 1947 figures but they may catch up during home stands opening tomorrow.

Pittsburgh heads the National unofficially with 889,879 after finishing a long stay at Forbes Field. New York, coming home to entertain the west with Leo Durocher making his Polo Grounds debut today, already has racked up 860,048. The Chicago Cubs, in the cellar most of the season, have packed 842,869 into Wrigley Field, an exceptional record with no night ball.

The Boston Braves have 718,542, Brooklyn 704,732 and St. Louis 702,299. All of these have a chance at hitting the million. Cincinnati has attracted 628,930 despite a poor season and the Phillies have drawn 496,794.

Although the spending boom has leveled off in other sports and the entertainment field is feeling a mid-summer pinch, baseball continues to pack them in. Most baseball men think the present season will mark the peak. They expect a general downward trend next year.

Kelly Second Choice In Olympic Betting

HENLEY-ON-THE THAMES, England, July 27 (UP)—British bookies yesterday made United States oarsmen betting favorites for six out of the seven Olympic rowing events.

Jack B. Kelly Jr. of Philadelphia, who convinced most Henley fans he would win the Olympic single sculls title back in 1947 when he captured the diamond sculls, was the only United States entry not in a favorite's role.

Kelly, whose father won the single sculls in 1920, was a 2 to 1 second choice to 6-ft. 2-in. Australian policeman Mervyn Wood, diamond scull victor this year when Kelly failed to enter. Wood was 3 to 1.

The most strongly favored United States crew was the University of California eight which rated a 1 to 2 choice to win the eights. Canada and Italy were 10 to 1.

St. Louisan on Board.

Stanley Podolski, St. Louis, has been named as a member of the Polish-American Golfers' Association executive committee, secretary Ted Tryba announced in Chicago. The organization will hold its annual title tournament on the Notre Dame University course at South Bend, Ind., Aug. 29.

Why Wait?
Buy A
KAISER-FRAZER
from
Gravois Motor Corp.
4728 Gravois HU. 1611

WHO'S WHO IN BASEBALL

NATIONAL LEAGUE.

Player, Club.	G.	AB.	R.	H.	Ave.
Musial, Cardinals	88	347	75	134	.386
Pafko, Chicago	84	318	51	110	.346
Dark, Boston	83	251	45	80	.319
Ashburn, Philadel.	89	351	53	116	.331
Holmes, Boston	75	320	51	103	.322

RUNS BATTED IN—Mize, New York, 77; Musial, Cardinals, 74.
RUNS—Musial, Cardinals, 76; Kiner, Pittsburgh, 73.
HITS — Musial, Cardinals, 134; Ashburn, Philadelphia, 116.
DOUBLES — Ennis, Philadelphia, 27; Robinson, Brooklyn, 24.
TRIPLES—Hopp, Pittsburgh, and Musial, Cardinals, 10.
HOME RUNS—Kiner, Pittsburgh, and Sauer, Cincinnati, 27.
STOLEN BASES—Ashburn, Philadelphia, 24; Torgeson, Boston, 17.
STRIKEOUTS—Branca, Brooklyn, 97; Blackwell, Cincinnati, 92.
PITCHING—Bickford, Boston, and Ostermueller, Pittsburgh, 6-2, .750.

AMERICAN LEAGUE.

Player, Club	G.	AB.	R.	H.	Ave.
Williams, Boston	75	276	70	108	.391
Boudreau, Cleveland	87	327	64	116	.355
Kell, Detroit	67	266	35	92	.346
Zarilla, Browns	81	297	39	100	.337
Mitchell, Cleveland	72	296	36	99	.334

RUNS BATTED IN — DiMaggio, New York, 85; Stephens, Boston, 84.
RUNS—Williams, Boston, and DiMaggio, Boston, 70.
HITS—Boudreau, Cleveland, 116; Majeski, Philadelphia, 109.
DOUBLES — Henrich, New York, and Williams, Boston, 24.
TRIPLES—DiMaggio, New York, 10; Stewart, Washington, 9.
HOME RUNS — DiMaggio, New York, 23; Keltner, Cleveland, 22.
STOLEN BASES — Coan, Washington, 16; Dillinger, Browns, 15.
STRIKEOUTS—Newhouser, Detroit, 93; Feller, Cleveland, 92.
PITCHING—Fowler, Philadelphia, 9-2, .818; Kramer, Boston, 11-3, .786.

Citation Out of $90,000 Classic

CHICAGOX July 27—(AP)—The $90,000 Arlington Classic which winds up Arlington Park's 36 day meeting Saturday, has been thrown into a wide open race with the withdrawal of Citation.

Jimmy Jones, trainer of Calumet Farm's triple crown winner, announced yesterday that the amazing three-year-old definitely will not run.

"The time is too short to get Citation ready for the race," said Jones. "His training schedule was thrown off when he developed a muscle kink in his hip last week. It's not serious, but the horse isn't ready."

Eight probable starters were listed today, including three Eastern invaders—King Ranch's Better Self, Ben F. Whitaker's My Request, and D. F. Rosenbaum's Reborn. The others probably will be Papa Redbird, Shy Guy, Loujac, Pet and Volcanic.

Three United States Net Players Advance

TORONTO, July 27 (AP)—Three United States players advanced yesterday to the third round in the Canadian tennis championships.

The Americans were Tony Vincent, University of Miami, seeded fifth; Bill Tully of Notre Dame University, seeded seventh, and Linton Baldwin of Yale, ranked eighth.

Vincent defeated M. Safer of Toronto, 6-2, 6-0. Tully downed H. V. Petersen of Toronto, 6-3, 6-1, and Baldwin dusted C. Saba, Toronto, 6-2, 6-0.

Between friends it's smooth-dry
Stag
BEER
GRIESEDIECK WESTERN BREWERY CO. BELLEVILLE, ILL.

St. Louis Archer Ties for 10th in National Event

TWO RIVERS, Wis., July 27 (AP)—The National Archery Association is only three years old but bowmen were wondering today if the NFAA's open titles ever would leave California.

Roy Dill, 22-year-old California state titlist, and Babe Bitzenburger, who has ruled the women's division since the founding of the Association, gathered up a championship apiece yesterday and headed back for Los Angeles. Their laurels were the result of a four-day tournament across Point Beach state forests's 2000-acre layout.

Dill, who is in only his second year of competition, smashed the tournament record for a double round in an opening blast. His 843 was 42 points better than the mark Dr. Erwin Pletcher, Bakersfield, Calif., established last year in turning back Dill's first bid for the crown. With the big first round giving him a bulge, Dill coasted through a day of bad weather, then came back with a whopping 810 yesterday for a 236-point winning margin.

His aggregate was 2399, and a half-dozen Michigan marksmen were among those who chased him vainly. Jay Reeg of St. Louis, tied for tenth.

Mrs. Bitzenburger had rougher going, but led from the start. Her gradually-built margin was enough to withstand a final challenge from Euretha Schomaker, a big game hunter from Roseville, Mich. Mrs. Schomaker found the broadhead round to her liking and outshot the champion, 585 to 545. However, her aggregate score was 13 points shy of Mrs. Bitzenberger's 1478.

David Webb, Wichita, Kans., took the junior boys' title with a splendid broadhead round of 565, which lifted his total to 1305.

About 400 of the nearly 1000 bowmen on hand at the start of the tournament survived the gruelling trek and finished the final round.

The official rankings (yesterday's score and total):

Men: 1—Dill, 2399; 2—Harold Doan, Adrian, Mich., 795-2163; 3—Erwin Ketzler, Flint, Mich., 785-2081; 4—Mark Faillthorpe, Flint, Mich., 775-1916; 5—Dr. James Robinson, Toledo, O., 705-1893; 6—Ed Marker, Buffalo, N.Y., 685-1870; 7—Frank Scott, Grayling, Mich., 640-1850; 8—Jack Potter, Flint, Mich., 695-1841; 9—Dick Ulrich Jr., Plainwell, Mich., 650-1822; and tied for 10—Ernest Root, Clarendon Hills, Ill., 650, and Jay Reeg, St. Louis, Mo., 610-1835.

Women: 1—Mrs. Bitzenburger, 1487; 2—Mrs. Schomaker, 1474; 3—Mary Lautner, Los Angeles, 555-1316; 4—Emma Michels, Los Angeles, 505-1295; 5—Eleanore Hamilton, Garfield Heights, O., 475-1285; 6—Lois Mattison, Jackson, Mich., 535-1279; 7—Evelyn Katzenmeier, Fort Wayne, Ind., 445-1031; 8—Carol Anderson, Fort Wayne, Ind., 400-976; 9—Andree B. Jackson, Vallejo, Calif., 450-975; and 10—Olive Wheaton, Galesburg, Mich., 440-924.

Junior Boys: 1—Webb, 1305; 2—Ray Douglas, Elkhart, Ind., 515-1272; 3—Ralph Montez, Sunland, Calif., 570-1255; 4—Paul Hasting, Milwaukee, 585-1209; and 5—Jerome Keyes Jr., Alexandria, Va., 456-1144.

Kurland Scores 14 Points; Blues Win

EDINBURGH, Scotland, July 27 (AP)—The United States Olympic basketball forces headed back to London today after a series of exhibition games in Scotland.

The Rangy cagers did their stuff for a crowd of 12,000 here last night, a group of A.A.U. players defeating the college members, 62 to 60.

The high scorer of the "Blues"—or the independents—was Vincent Boryla of the Denver Nuggets, who tallied 17. Bob Kurland and R. C. Pitts, of the national champion Phillips (Okla.) Oilers, rang in 14 apiece.

Jackie Robinson of Baylor was high man for the "whites"—or collegians—with 17. Alex Groza of Kentucky had 14 and Wallace Jones of Kentucky 13.

LAST NIGHT'S FIGHTS

By the Associated Press.

LONDON—Freddie Mills, 170½, London, outpointed Gus Lesnevich, 174¾, Cliffside, N.J., (15), for world light-heavyweight title.

NEW YORK—Tippy Larkin, 142, Garfield, N.J., outpointed Joe Lucignano, 145, Hoboken, N.J., (10).

NEW YORK—Jimmy Flood, 152, New York, outpointed Henry Holt, 159, Danbury, Conn., (6).

WEST SPRINGFIELD, Mass.—Jimmy Carter, 135, New York, stopped Julie Kogon, 135, New Haven, Conn., (7).

CHICAGO—Luigi Valentini, 150, Rome, Italy, outpointed Tony Motisi, 147, Chicago, (10).

WASHINGTON — Tommy Bell, 148, knocked out Smoky Hursey, 155, Washington, (10).

NEW YORK — Vinnie Cidon, 156, Brooklyn, knocked out Roy Thomas, 153, New York, (2).

CINCINNATI — Tommy Yarosz, 167, Pittsburgh, outpointed Dave Feld, 173, Cincinnati, (10).

NEW ORLEANS—Buddy Garcia, 135, Galveston, Tex., outpointed Jose Gonzales, 128, Mexico City, (10).

PROVIDENCE, R.I. — Freddie Russo, 137, Rahway, N.J., outpointed Nick Stato, 136, Springfield, Mass., (10).

NEWARK—Joe Cheshul, 181, Bayonne, N.J., knocked out Fidel Arceniega, 182, Spain, (6).

EAST HAVEN, Conn. — Vic Cardell, 142, Hartford, outpointed Ted Prichett, 142, New York, (8).

TOP TRADES NOW!
Nash
MIDWEST MOTORS, Inc.
2323 South Kingshighway
Nash
GR. 5750
LA. 1901

SELL US YOUR CAR
IT WILL PAY YOU TO SEE
McMahon Pontiac Co.
3501 POTOMAC or 3504 S. GRAND
We're Open Evenings—GRand 2666

FANCY THAT!

By Dick Farrington

THE Mills grind slowly, but Freddie finally caught up with a title for Great Britain. . . . And Mills will not treat that light heavyweight diadem too lightly.

* * *

"Mills can be expected to keep his guard up against possible loss of the crown," said Flatnose Finnegan.

* * *

The Phillies didn't reach for a name guy in their new manager. . . . The name is Eddie Sawyer and there'll be quite a few saws about that one for Carpenter.

* * *

After Carpenter sawed off Chapman's head, many thought he'd stew along with Cooke until the end of the season.

* * *

But then, lots of Philly Chapman fans had their hammers out for Carpenter.

* * *

The dope is that Sawyer has plenty of teeth when it comes to the piloting business. . . . He's got a couple of months left this season to cut his eye teeth as a major manager.

* * *

If Sawyer isn't a buzz saw, maybe he's another Buz Sawyer.

* * *

Said Homer Smack: "The Cardinal pitchers were good guys when they had it."

Foxworth Stops Cincinnati Boxer

CHICAGO, July 27 (INS)—Bob Foxworth, East St. Louis, Ill., light-heavyweight, knocked out Charley Banks of Cincinnati last night in the seventh round of their scheduled 10-rounder at Chicago's Marigold Gardens.

Banks, who tipped the scales at 177½, gave Foxworth plenty of trouble in the early stages of the match before a sharp right dropped him for the count.

Foxworth held a three-pound weight advantage over his Cincinnati foe.

Luigi Valentini, 150½, Rome, Italy, pounded out a unanimous 10-round decision over Tony Motisi, 147, Chicago.

A crowd of 2,444 paid $8,306 to see the show.

Valentini, an aggressive fighter, piled up points in a flurry of fast exchanges by scoring with lefts and rights to the chin and body. The veteran Motisi, however, was a willing mixer and frequently landed left hooks.

Holland, Luxembourg Win Soccer Matches

LONDON, July 27 (UP)—In the first official competition of the 1948 Olympic games, Holland defeated Eire 3 to 1 and Luxembourg beat Afghanistan, 6 to 0, in elimination soccer games yesterday.

Sawyer, Phils' New Manager Ready to 'Let Kids Play Own Game and Enjoy Themselves'

PHILADELPHIA, July 27 (AP)—Eddie Sawyer, whose success in handling young ball players is legend in these parts, took over the reins of the Philadelphia Phillies today determined to "let the kids play their own game and enjoy themselves."

EDDIE SAWYER

Sawyer, who is only 37 himself, said that "if they don't enjoy the game they're not worth a dime."

The club announced yesterday that Sawyer was being elevated from the manager's post at Toronto of the Class Triple-A International League to fill the managerial shoes of the Phils.

Sawyer was the man who developed three of the youngsters on the Phils' club this year. That trio already has copped plenty of headlines. The three are Richie Ashburn, Ralph Caballero and Granny Hamner.

And besides this trio, the Phillies are loaded with youngsters. Del Ennis is 23, Curt Simmons 19, Robin Roberts 21, Johnny Blatnik 26, Charley Bicknell 20 and so on.

Owner Bob Carpenter isn't counting on Sawyer to achieve sensational results this year, but he's got his eye on the future and in that future he sees pennants.

For in addition to those already named, the Phils will have such youngsters next season as Ed (Puddin' Head) Jones, now third baseman at Toronto; Stan Lopata, Toronto catcher; Hugh Radcliffe, bonus pitcher now with Wilmington of the Interstate League, and Stan Hollmig, another bonus player, now outfielding with Wilmington.

Sawyer is the sort of a fellow who inspires confidence in a player. Carpenter thinks he'll be able to transform Ennis from a somewhat luke-warm hitter into a kid with confidence who plays the kind of ball of which he is capable.

Never a major leaguer, Sawyer has the reputation of being a top minor league pilot. He led Utica to the Class A Eastern League title last year.

He has lifted Toronto from last place into third spot in the International loop this year.

The Phillies now are in sixth place. Sawyer would make no prediction on where the club would be at the end of the season, but he made it plain he thinks it will be higher in the National League standings.

He succeeds Dusty Cooke as pilot. Cooke took over when Ben Chapman was fired less than two weeks ago.

Cooke, a coach, will remain with the club in his original capacity along with Benny Bengough and Cy Perkins.

Sawyer said his principal idea is to develop his younger players.

"We have a wealth of them coming up," he said, "and with those already on the club, we should be right up there challenging for the pennant in another year or so."

Former Grid Star Dies.

DETROIT, July 27 (AP)—Homer Davidson, who played on some of the earliest professional football teams in the country, died at his home here yesterday. He was 63 years old. Davidson also was a catcher on the old Cleveland Napoleons, now the Indians, for one year in 1908.

After giving up sports in 1913, he began a highly successful business career and was manager of the automotive Credit Service, Inc., of Detroit, at the time of his death.

His football days lasted from 1903 to 1913 when he played for Massilon, Shelby and Akron, all Ohio teams.

He is survived by his wife Bessie P., of Detroit, two sons, and two brothers, Lyman, of Cleveland, and Allen, of Niles, Ohio.

BASEBALL BATS
Nationally Advertised
Professional Model Ash
BASEBALL BAT $1.50
Official SOFTBALL
ASH BAT $1.00
Prompt Delivery From Factory
Send Name, Address, Money Order
to FRED HARRINGTON
P. O. Box 3067, St. Louis, Mo.

Indianapolis Places Seven On All-Stars

COLUMBUS, O., July 27 (UP)—Indianapolis and Milwaukee, battling for the lead in the American Association, today placed 11 of a possible 15 players on the league's all-star team.

Indianapolis placed seven, including practically its whole infield, on the team selected by the loop's baseball writers. The Brewers spotted four.

Kansas City's sensational rookie third baseman, Al Rosen, who is on option from the Cleveland Indians, was the only unanimous choice for the star-studded outfit. He polled all eight of the writers' separate city chapter consensus votes.

An all-star game is not played in this circuit, but the 15 players named to the squad will receive gifts from the league.

Indianapolis players who rated the team were first baseman Lou Fleming, second baseman Jack Cassini, shortstop Pete Castiglione, outfielder Ted Bear, catcher Earl Turner, and pitchers Jim Bagby and Bob Malloy.

Milwaukee landed Damon Phillips in the utility infielder's position. The Brewers also placed outfielders Jim Gleeson and Mary Rickert, and pitcher Al Epperly, the top righthanded hurler in the league.

Ralph Houk of Kansas City was awarded the second catching berth. Rookie lefthander Harvey Haddix of Columbus was handed the third pitching position, and for the third year in succession St. Paul's ex-football All-America, Eric Tipton, gained an outfielder's position.

Toledo, Louisville and Minneapolis, all floundering in the second division of the league, failed to place a single player on the honor squad.

THREE I LEAGUE
Decatur 10-6, Terre Haute 7-1.
Springfield 16-7, Waterloo 1-6.
Danville 3, Davenport 0.
Evansville 1, Quincy 0.

Minnotrapper, All Plastic, Latest in Fishing—$4.50
DOWD SPORTING GOODS
1006 OLIVE ST. • CENTRAL 3038

MIDGET AUTO RACES
(AUSPICES—DISABLED AMERICAN VETERANS)
WALSH STADIUM
POPULAR PRICES—$1.10, $1.50, $2.00
TIME TRIALS 7:00 P. M.
RACES START 8:30 P. M.
BOX OFFICE—MEZZ. ARCADE BLDG.
—TONITE—
AND EVERY TUES. NITE

MEET THE BRAND NEW CHEVROLET DUBL-DUTI FORWARD-CONTROL CHASSIS

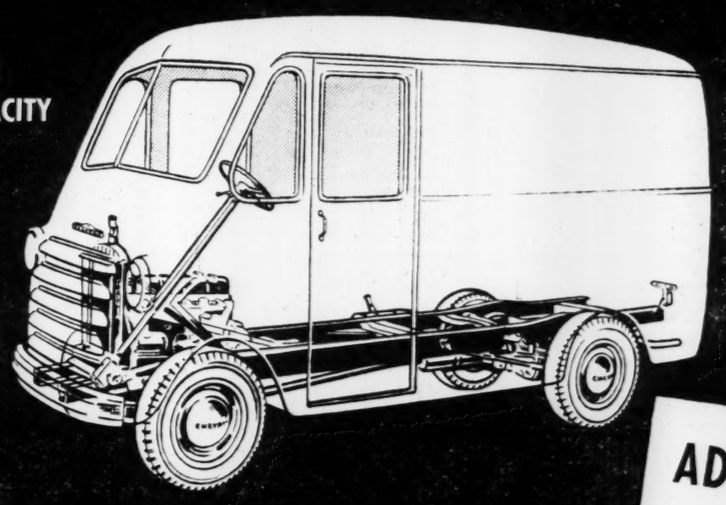

Model 3742—125¼" Wheelbase. For nine- and ten-foot body installations.

Model 3942—137" Wheelbase. For ten- and eleven-foot body installations.

ADVANCE DESIGN FEATURES

Add two more winners to the wide selection of Advance-Design Chevrolet trucks—the brand new Dubl-Duti Forward-Control Chassis for door-to-door delivery. They're the latest—and they're loaded with new features! There's double the ordinary load space for bigger payloads that mean lower delivery cost! There's Chevrolet's foot-operated parking brake, steering column gearshift control on model with 125¼" wheelbase and new solenoid-starter plus full standing room comfort and convenience. All told, these Dubl-Duti Chassis are the biggest business values in years, so be sure to see them. We'll gladly furnish complete details and specifications.

CHEVROLET

SEE YOUR LOCAL CHEVROLET DEALER

Conveniently located under "Automobiles" in your local classified telephone directory

United States Star Betters Olympic High Jump Mark in Workout

Top Broad Jumpers on Ailing List

LONDON, July 27 (AP)—Cloudless skies and another spell of hot weather sent confidence spiraling among America's Olympic athletes today.

The track and field squad—spurred by the favorable break in the weather—was reported particularly in peak form.

King George will launch the games Thursday in elaborate ceremonies at Wembley Stadium. The competition proper will get under way Friday with 5000 athletes from 61 nations vieing in 17 sports.

The first event Friday is the high jump and on the basis of what 19-year-old George Sanich of U.C.L.A. did at Uxbridge in the 88-degree heat yesterday the United States appears ready for that specialty.

The lanky exponent of the barrel-roll spilled himself over six feet nine and then decided to lay off until Friday. The Olympic record is 6 ft., 7 15-16 in.

Stanich's feat was just one of a day of standout performances in tuneup exercises.

Bourland Beats Dillard.

Cliff Bourland, 29-year-old Los Angeles product entered in the 200 meters, sped 300 yards in 30 seconds flat, beating Harrison Dillard of Baldwin-Wallace and Barney Ewel of Lancaster, Pa., two other United States dash stars.

Mal Whitfield of Ohio State looked sharp in coasting through the 600 in 1:20 while his 400-meter running mate, Dave Bolen of Colorado, was a second faster.

In the field events, Fortune Gordien of Minnesota heaved the discus well over 175 feet and felt very happy about his Olympic chances. The Olympic record is 165 ft., 7 in.

Bob Richards of Chicago vaulted 14 ft. on a slow runway and Boo Morcom of Durham, N.H., accomplished 13 ft., 9 in.

Mel Patton, California's 9.3 hundred man, worked out mainly by himself again but joined several competitors from other countries in practicing starts. Sunday when no one was around he reeled off a sensational 20.6 seconds for the 220.

Sprinters Ewell and Dillard teamed with Lloyd LaBeach of Panama in practice starts. With Dean Cromwell, veteran United States coach, furnishing the signal by banging a hammer on an iron roller, Dillard was first off almost every time.

Wint Wins From McKenley.

America's middle distance men were given an exhibition of what they can expect in the way of competition when Art Wint, big Jamaican, turned in a 600 in 1:08.9 and gave teammate Herb McKenley a sound drubbing. As usual when he runs, Wint doesn't look as if he's trying.

The Swedes, who are expected to shine in the distance events, arrived yesterday but Lennart Strand, the 1500 meter star, wasn't along. He's to report later.

Ingvar Rengtsson, who has 1:49.4 to his credit for 800, wasn't particularly enthusiastic about his own chances. The Swedish athlete said America's Whitfield and France's Marcel Hansenne would be the men to beat.

There were two slight United States setbacks. Both Willis Steele of San Diego State and Herb Douglas of Pittsburgh, the broad jumpers, developed leg trouble. Steele, who is regarded as a cinch to take an Olympic crown, found a sore spot in his right leg and took the day off. Douglas strained a leg in practice. Meanwhile, Lorenzo Wright of Wayne, the other broad jumper, is reaching out over 25 feet.

Swimmers in Workouts.

The hot weather proved a boon to the swimmers, also.

Coach Bob Kiphuth, United States swim coach, announced there would be a runoff tonight for places on the men's 400-meter relay team.

The girls had a runoff last night with the four winners at Detroit again prevailing. They are Ann Curtis of San Francisco, Marie Corridon of Norwalk, Conn., Thelma Kalama of Hawaii and Brenda Helser of Los Angeles.

Look Who's Here!

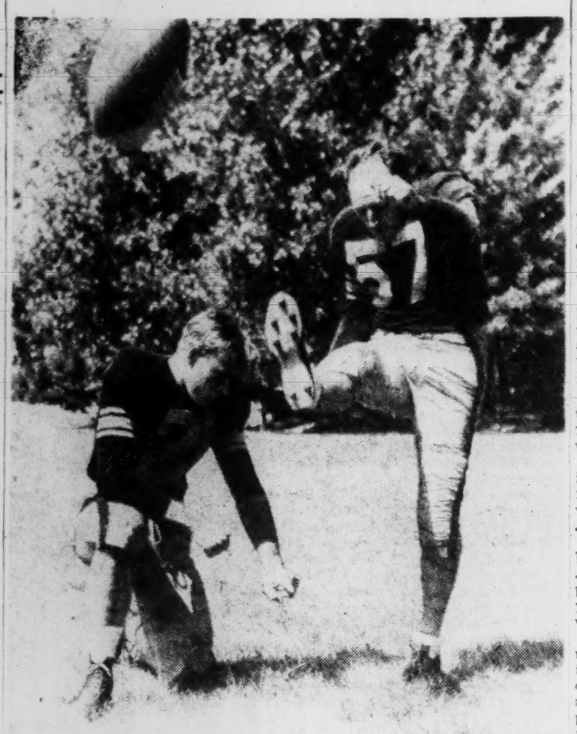

—Associated Press Wirephoto.

Yes, suh, it's PEPPER MARTIN, the old Wild Horse of the Osage, dressed in as a member of the Brooklyn football Dodgers. A footballer in his youthful days in Oklahoma, Pepper has joined Branch Rickey's All-America Conference Dodgers at their camp in Plattsburg, N. Y., as a place-kicking specialist. BOB HOERNSCHEMEYER, former Indiana U. star, held the ball as the Wild Horse toed-off.

Hanover Horses Win In Westbury Features

WESTBURY, N. Y., July 27 (AP)—Otis Hanover, owned by Elisha Parker of Salisbury, Md., and Olivet Hanover, an entry of Brooks and Drew of Augusta, Maine, won the two divisions last night of the $21,487 village farm pace—grand circuit feature at the Roosevelt raceway.

Otis Hanover finished third in the opening heat of the first division, won by Resnick Cleaners' N. D. Hal and received first place in the second heat after N. D. Hal, which crossed the wire first, was disqualified for bearing out in the stretch.

Winning times of these two heats were 2:10 3-5 and 2:10 1-5.

In the second division, Olivet Hanover captured both heats of the pace for two-year-olds by covering the mile in 2:10 in both efforts.

Harry Whitlock's General Electric was second in the two second division heats.

DO YOU REMEMBER?

By the Associated Press.

TODAY A YEAR AGO—Bob Fitch of Sioux Falls, S. D., threw the discus 175 feet, 10 5-32 inches, at Katowice, Poland.

THREE YEARS AGO—Chicago Cubs, leading the National League by five games, bought Hank Borowy from the New York Yankees for $100,000 plus several unnamed players.

FIVE YEARS AGO—Fred Fitzsimmons was named manager of the Philadelphia Phils, replacing Bucky Harris.

TEN YEARS AGO—War Admiral beat Fighting Fox by six lengths in the Wilson Handicap at Saratoga.

Softball.

ST. LOUIS PARK—Cheer Up I. Club vs. Girls.

NORTH SIDE PARK.

No games scheduled.

TONIGHT'S SCHEDULE.

ST. LOUIS PARK—Kutis vs. Wacker-Heidelberg girls, 7:30; Eighth Ward Democratic vs. Sutton, men, 6.

NORTH SIDE PARK—Dowd vs. St. Charles, girls exhibition, 7:30; Railway Express vs. Gales, men, 9.

Bert Bell Turns on the Heat On a Hot Day to Tell of New Stars in National Grid Loop

PHILADELPHIA, July 27 (AP)—Mid-summer temperatures were in vogue but Bert Bell wanted to talk today about the wealth of college stars signed by the National Football League.

And who is there to stop the commissioner of the senior gridiron circuit when he gets started on his favorite subject—whether it be summer, winter or football time.

"Never in the history of our league, or any other for that matter, has there been such a fine array of college players joining the ranks of pro football," said Bell as a way of introduction.

"Every club has signed players that should make it a contender for the title," he said and then, with a smile, added:

"Why, I wouldn't be surprised if each division ended up in a five-way tie for first place and we would have the playoffs in January."

"But, seriously," he said, "just look at the list of new players Joe (Joe Labrum, the league's publicity director) just handed you and see if you don't agree with me.

"The top teams of 1947 have not rested on their laurels and, what is more important, the weak clubs of last fall also have gone out and added players that figure to put them in the thick of the pennant race."

Without drawing a deep breath, the commissioner started reeling off such names as: Johnny Lujack, Notre Dame; Harry Gilmer, Alabama; Bobby Layne, Texas; George Connor, Notre Dame; James Canady, Texas; Tony Minisi, Bob Evans and George Savitsky, Pennsylvania; Bob Ravensberg, Indiana; Bill Siwacki, Columbia; Jay Rhodemyer, Kentucky; Bob Davis, Georgia Tech; Steve Suhey, Penn State; Ray Evans, Kansas; Fred Enke, Arizona, and Vaughn Mancha, Alabama.

The commissioner might have kept right on going but for the fact a reporter broke in and asked:

"Aren't all of those name players going to send the salary brackets up higher than ever and make it even more difficult for the clubs to break even?"

"The matter of payrolls is leveling off," said Bell. "I don't think you'll find very many of the stars getting more money this season than last.

"And last year, with high salaries, six and probably seven of our clubs made money. That's better than prewar days when, with smaller payrolls, we were fortunate if four ended on the right side of the ledger."

The elephone rang just then and the commissioner departed leaving Labrum to carry on. From a pile of papers, the circuit's publicity chief went through the names of players selected by the clubs themselves as the ones most likely to succeed.

Here they are:

WASHINGTON.

Backs—Harry Gilmer, Alabama; Dan Sandifer, Louisiana State. Ends—Sid Halliday, Southern Methodist. Guards—Tom Perry, Washington; Edwards, Texas Christian.

Backs—J. R. Roone, Tulsa; Allen Lawler, Texas; Johnny Lujack, Notre Dame; Bobby Layne, Texas; Bill Cromer, North Texas State; Joe Billy Baumgardner and James Canady, Texas. Tackles—George Connor, Notre Dame, and Washington scrgnt, Kentucky.

PHILADELPHIA

Backs — Bob Evens, Pennsylvania. Tackles—George Savitsky, Pennsylvania, and Mike Paldofuie, Tennessee. Guards—Mario Giannelli, Boston College; John W. Magee, Rice, and John Husak, Oklahoma.

CHICAGO CARDINALS.

Backs—Virgil Elkenberg, Rice; Vontan Yablonski, Columbia; James Camp, North Carolina; Corny Clatt, Notre Dame; Robert Hanlon, Loras; John Hollar, Appalachian State Teachers, and Jerome Davis, Southeastern Louisiana. End—Rob Ravensburg, Indiana.

LOS ANGELES.

Back—George Grimes, Virginia. Centers—Don D'Andrea, Pacific Lutheran, and Don Paul, U.C.L.A. End—Tom Fears, U.C.L.A.

NEW YORK

Backs—Tony Minisi, Pennsylvania; Joseph Scott, San Francisco, and Charles Conerly, Mississippi. Ends—Bill Siwacki and Bruce Gehrke, Columbia. Center—James Brieske, Michigan.

GREEN BAY.

Backs—Oscar E. Smith, Texas Mines; Jud Girard, Wisconsin; Perry Moss, Illinois. Center—Jay Rhodemyer, Kentucky. Tackle—Larry Olsonski, Minnesota.

BOSTON

Back — Frank Mushitheuser, Colgate; Robert Hazelhurst, Denver. Tackles—Bob Davis, Georgia Tech; Bill Nolan, Penn State. Center—Vaughn Mancha, Alabama. Guard—Earl Cook, Southern Methodist.

PITTSBURGH.

Backs—Joe Gasparella, Notre Dame; Monk Moseley, Alabama; Jerry Nuzum, New Mexico; Ray Evans, Kansas. Guard—Steve Suhey, Penn State. End—Edward Ryan, St. Mary's (Calif.).

DETROIT.

Back—Fred Enke, Arizona; Tony Paballs, Central Michigan. Tackles—Paul Briggs, Colorado; Les Bingaman, Illinois, and George Nelson, Utah State. Guard—Howard K. Brown, Indiana.

Goal Posts of Palm Trees to Be Used in Orange Bowl Game

MIAMI, Fla., July 27 (AP)—GOAL POSTS of palm trees instead of the conventional steel will be installed in the Orange Bowl Stadium if the National Football Rules Committee approves.

The city of Miami publicity department yesterday asked the rules committee for authority to replace the goal posts with palm trees next season.

The palms would be 18 feet high and have a crossbar to conform with measurements of the conventional goal posts.

Sam Muchnick Joins Wrestling Alliance

Sam Muchnick, local wrestling promoter, has announced that he recently joined the National Wrestling Alliance, an association of midwestern promoters of which Pinkie George, Des Moines, is president.

The organization recognizes Orville Brown as champion.

Muchnick will open his fall season Sept. 17 at Kiel Auditorium.

Bevens Released.

NEW YORK, July 27—Floyd Bevens, who pitched and lost a one-hitter against the Brooklyn Dodgers in the 1947 world series, has been optioned to the Newark Bears of the International League by the New York Yankees.

Bob Cochran to Play In Chicago Tourney

CHICAGO, July 27 (AP)—A field of more than 150 golfers open a double round of qualifying tests tomorrow over Knollwood's 6,780 yards in the annual Great Lakes amateur tournament.

The 32 low scorers in the 36-hole trials will begin championship match play Friday. The winner will be crowned in a scheduled 36-hole windup Sunday.

Frank Stranahan of Toledo, winner of the title the last two years, will be unable to defend his crown. He is competing in the western open at Buffalo, N. Y. John Barnum of Chicago, the 1947 runner-up, will be back to bid for it.

John Kraft of Denver, former trans-Mississippi champion, and Bob Cochran of St. Louis head a strong out-of-town delegation.

Monarchs Win Two Games Here

Aided by timely hitting by two St. Louis boys, the Kansas City Monarchs took both parts of a doubleheader from the Indianapolis Clowns at Sportsman's Park last night. Both teams are members of the Negro American Baseball League.

Catcher Earl Taborn's three-out-of-four helped win the first game, 9 to 5, and Elston Howard's three hits in four tries were important in the 9-2 second game victory. Howard, left fielder, is a June graduate of Vashon High.

Henry Thompson, who played for the St. Louis Browns last season, had a double and single in the second game. Cliff Johnson scattered seven hits in holding the Clowns to two runs in the second game.

About 7000 persons attended.

Schall the Whole Show.

Charles Schall proved the whole show in the St. Louis Fly and Bait Casting Club's tournament at Forest Park, winning three of the four Class A events.

Results:

Dry fly Accuracy—Class A, C. Schall, 97; class B, W. Chase, 93.

Three-eighths ounce accuracy—Class A, C. Schall, 95; class B, F. Moore, 95; class C, Mrs. Clara Neiman, 82.

Wet fly Accuracy—class A, C. Forcade, 98; class B, W. Chase, 75; class C, Dr. E. Haun, 88.

Five-eighths ounce accuracy—Class A, C. Schall, 95; class B, F. Schloeman and Mrs. M. Moore tied with 91; class C, E. Woerther, 94.

Special five-eighths ounce handicap—Mrs. M. Moore and C. Woerther tied with perfect scores of 100.

CENTRAL LEAGUE.

Flint 5-7, Fort Wayne 6-4.
Saginaw 6-7, Muskegon 1-5.
Dayton 3, Grand Rapids 2.

Where Else Can You Find
A Complete Line of Parts for
FOUR GREAT CARS?
E. R. SHADE MOTORS, Incorporated
Oldest Dealer in St. Louis Selling and Servicing Chrysler Products
FRanklin 7113
2922 N. Grand Ope. Ball Park

The Bourbon of Fond Memories
A Gentleman's Whiskey for over 100 years
Old Quaker
STRAIGHT BOURBON WHISKEY
Every drop 6 years old...Today's top Bourbon value...
THIS WHISKEY IS 6 YEARS OLD, 86 PROOF. THREE FEATHERS DISTRIBUTORS, INC., NEW YORK

FANS
FOR HOME OFFICE FACTORY
AC or DC
ATTIC FANS INSTALLED
FREE ESTIMATES
Over 25 Years of Service
Curran
ST. LOUIS (14)
Gravois at California LA-2000

WORLD-FAMOUS
Tops in St. Louis for Summer Fun. Have you been aboard?
MA. 4040 AIR-CONDITIONED
EXCURSION STEAMER ADMIRAL

GET OUT OF DEBT
THE BUDGET PLAN will arrange to pay ALL your debts—starting now. YOU can get out of debt with payments you can afford. NOT A LOAN COMPANY. NO SECURITY OR ENDORSERS REQUIRED. CALL MAin 2434 to arrange a personal interview. Strictly confidential.
BUDGET PLAN INC.
315 No. 7th St. Over Katz Drug, 7th & Locust

POLITICAL ADVERTISEMENT
ALL DEMOCRATS SHOULD VOTE FOR
H. D. OLIAN
DEMOCRATIC CANDIDATE FOR
CIRCUIT ATTORNEY
Former Asst. Circuit Atty.
Former Asst. Pros. Atty.
MEMBER ST. LOUIS BAR ASSN.
ST. LOUIS LAWYERS' ASSN.
MISSOURI BAR ASSN.
PRIMARY AUGUST 3rd

Get that KRUSCHEN feeling!
Ever take a saline laxative? Try KRUSCHEN, world-famous for fine quality, gentle action. At all druggists. Effervescent or Still. Caution: use only as directed.

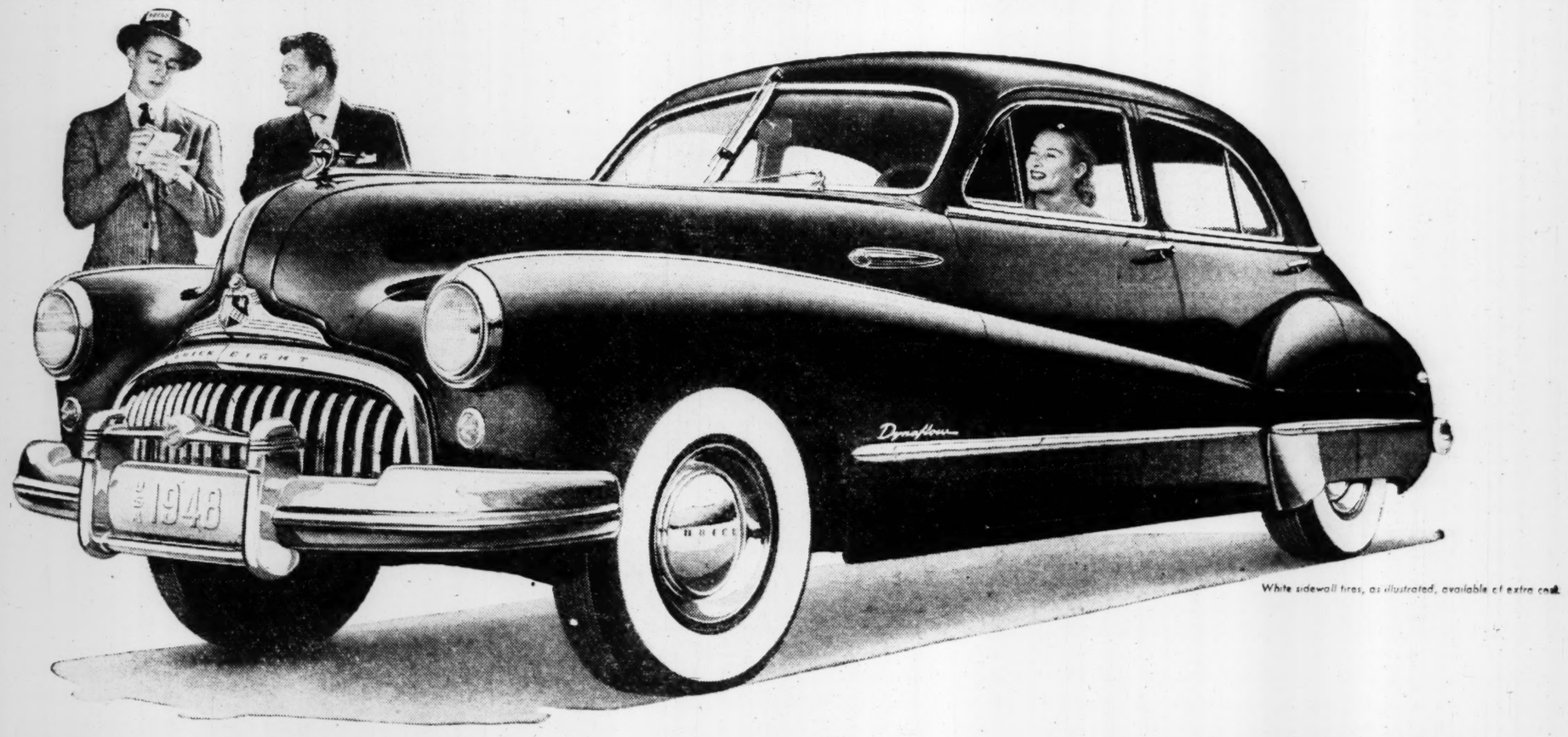

White sidewall tires, as illustrated, available at extra cost.

Wherever you go, they're talking DYNAFLOW

From Atlantic to Pacific, it's simply terrific.

Not in a generation – maybe not in two – has any single improvement in automobiles caused the talk or met the instant approval that has greeted this new drive.

You see the reason in your first five minutes behind a Dynaflow* wheel.

You sense that this is not merely an improvement on old ways, but a whole new system of transferring power from your engine to the rear wheels.

For the first time, oil does everything – replaces the friction clutch, eliminates the usual forward gears, even actuates the mechanism by which you change from Driving range to emergency Low and Reverse.

You feel the result in new smoothness that's like riding a mighty tide of flowing oil.

You move from standstill to road speed in one smooth-unbroken sweep of power, quick and effortless in getaway and instantly responsive at speed.

You stop by pressing the foot-brake – go again by feeding gas. Once you've set the selector lever, you need not touch it again in normal driving until you're ready to park or back up.

Outside engineers look at Dynaflow and say, "Now you've *got* something!"

You'll say so too – once you handle a Buick ROADMASTER with this new driving magic.

Try it, first chance you get – and we think you'll want to see your Buick dealer at once to get an order in – with or without a car to trade.

*Dynaflow Drive is available at extra cost on Buick ROADMASTER models only.

When better automobiles are built BUICK will build them

BUICK alone has all these features
★ DYNAFLOW DRIVE (Optional, Roadmaster Series)
★ TAPER-THRU STYLING (Super and Roadmaster)
★ RIGID TORQUE-TUBE
★ ROAD-RITE BALANCE
★ DUOMATIC SPARK ADVANCE
★ SAFETY-RIDE RIMS
★ QUADRUFLEX COIL SPRINGING
★ VIBRA-SHIELDED RIDE
★ FLEX-FIT OIL RINGS
★ HI-POISED FIREBALL POWER
★ SOUND-SORBER TOP LINING (Super and Roadmaster)
★ TEN SMART MODELS
★ BODY BY FISHER

Tune in HENRY J. TAYLOR, Mutual Network, Mondays and Fridays

EAST SIDE BUICK COMPANY
1910 State Street
East St. Louis, Ill.

CASTLES, WILSON BUICK CO.
(Formerly WEST SIDE BUICK AUTO CO.)
490 North Kingshighway at McPherson
St. Louis, Mo.

TREVELLYAN BUICK CO., INC.
Vandeventer at Laclede Ave.
St. Louis, Mo.

KUHS BUICK COMPANY
2837 North Grand Blvd.
St. Louis, Mo.

GRANITE CITY AUTO SALES
1905 Madison Avenue
Granite City, Ill.

DUFAUX MOTOR COMPANY
3647 S. Kingshighway Blvd.
St. Louis, Mo.

GILBERT BUICK, INC.
5640 Gravois Avenue
St. Louis, Mo.

COTTER BUICK CO.
2337 Big Bend Blvd.
Maplewood, Mo.

STOCK RALLY ANSWER TO TRUMAN MESSAGE

NEW YORK, July 27 (AP)—A slow and limited advance in prices developed in the stock market today following delivery of the President's message to Congress. Final quotations were ahead fractions to nearly 2 points a share, a little under the best levels reached during the day.

The market had inclined a little higher prior to the President's message. After he spoke, prices responded more decisively to only limited demand.

Business was slightly more active than yesterday's sleepy session.

Sales of 870,000 shares compared with 720,000 shares Monday.

Associated Press average of 60 stocks closed up .8 of a point at 68.9.

Of 970 issues traded 486 closed up, 273 down, 211 unchanged.

The financial district had known pretty well the general tenor of the President's proposals and nobody got excited over the terms themselves. The message, in a word, was virtually ignored by the market.

Wright Aeronautical Corp. was one of the few issues to show any life. The company's stock, a great majority of which is owned by Curtiss-Wright, jumped around 14 points at one time following news that directors had voted two dividends of $5 a share each. Previous and only payment was $5 last December.

United States Steel was a strong spot.

Higher in the Curb at times were Humble Oil, South Penn Oil, Glen Alden Coal and Niagara Hudson Power. Creole Petroleum declined at one time.

The belief is widely held, though, that the President's proposals fell on deaf ears. Some thought it likely that so-called fringe legislation might be put on the law books but even that view was considered a little on the optimistic side.

U.S. STEEL NET $3.02---3 MOS.

NEW YORK, July 27 (AP)—United States Steel Corp. reported net profit for the quarter ended June 30 of $32,585,677, equal to $3.02 a common share. This compared with $29,336,888 or $2.65 a share in the like 1947 quarter, and $33,097,343 or $3.18 a share, in the preceding quarter this year.

Net profit for the first half totaled $66,543,018, equal to $6.20 a share, against $68,571,379, or $6.43 a share, in the first half last year.

Directors voted a dividend of $1.25 a share on common stock, the same amount paid in three preceding quarters. The dividend is payable Sept. 10 to holders of record Aug. 6.

ST. LOUIS STOCKS

ST. LOUIS STOCK EXCHANGE, July 27—Sales on the local exchange today were 699 shares, compared with 727 yesterday.

Ann. Div. Dollars.	Sales.	High.	Low.	Close.	Net Chg'e.
AmInv 97½a	20	18¼	18¼	18¼	+ ¼
Am T&T 9	39	154¼	153¾	154	+ ¼
Burkart 1¼a	10	18½	18½	18½	— ¼
Gen'elec 60	10	40	40	40	— ¾
GenMot 1½a	35	67½	62¾	67½	+ ⅞
GriesWH ½a	105	67	67	67	— ½
IntSh 2¼a	20	43½	43½	43½	+ ¼
Lac Steel 1a	102	32	32	32	— ½
StLPSA ¼a	200	5¼	5¼	5¼	+ ¼
WagnElt ½a	166	55	54¾	55	+ ½

a-Paid or declared in current fiscal year. b-Paid last fiscal year. c-Plus stock. *Net change made from New York Stock Exchange price.

CLOSING QUOTATIONS

Closing quotations on securities whose bids or offers changed:

SECURITY.	Bid.	Asked.
Am Inv 97½a	18	18½
Burkart 1¼a	18½	19
Coca-Cola 1¼a	28	30
Columbia Brew	14	14¾
Falstaff 1a	22	24
Griesedieck-West 1½a	65	68
Hussman Rfgr 65a	13½	14½
Hyde Park 35a	13¼	16
Int Shoe 2¼a	43	44
Laclede Gas 1a	5¾	6¼
Laclede Steel 1a	32	34
St LPubSer A ¼a	5	5½
Stix, Al Prod 70a	20	25
Wagner Elec 1½a	54½	56

HOGS STEADY TO LOWER, STEERS RULE STEADY

NATIONAL STOCK YARDS, Ill., July 27 (AP) (USDA)—Hogs: total receipts 9200; salable 8500; steady to 25c lower, less on 180-230 lbs. mostly $28.75@29.00; popular price $29.75; fair share at $30 top; 160-170 lbs. $28.25@29.50; 130-150 lbs. $25.50@28; 100-120 lbs. $22.50@25; 240-270 lbs. $28.25@29.50; 280-300 lbs. $26@28.25; some 350 lbs. held $24; 375 lbs. $23.50; load 450 lbs. held above $22; sows 450 lbs. down $21@24; heavier sows $19@21; stags $17@19; boars $12.50@15.

Cattle: total receipts 4500; salable 4000; calves: total receipts 1800; all salable; steers slow after early rounds, mostly sellers at about steady prices; heifers and yearlings active and strong; cows strong; spots showing further advances; bulls and vealers steady; few loads good to average choice steers $33.50@38; some uneven medium grade steers $28@32; good choice heifers and mixed yearlings $32.50@38; medium to low good $23@31; good cows $21@25; common and medium $19.50@23; canners and cutters $15.50@19; medium and good bulls $23@25; some to $25.50; good and choice vealers $28@34; common and medium $16@27.

Sheep: total receipts 6000; salable run mostly all native spring lambs; market 25 to mostly 50c higher; little change to price of throwouts; top $22 to all interests for good and choice $24 pounds; national lots not too well sorted $26@27; throwouts $15@20; some to feeds at $22 good and choice yearlings up to $26; slaughter ewes steady; bulk $8@9 earlier; choice good and choice ewes would sell at $10.50 and above.

HOME-GROWN CANTALOUPES

ST. LOUIS PRODUCE MARKET, July 27—Market as reported by the St. Louis Daily Market Reporter:

CANTALOUPES—First home-grown of season; $1 per box of 16.

NEW POTATOES—100-lb. sks West white, No. 1 $3.90@4.40; red, No. 1 $3.50@3.75; Minn. red $3.75@4; Mo. and Kan. red, No. 1 $3.50@3.50; white $2.50@3.25; h-g white, $2.25@2.65; red $2.50; h-g box, white, $1.25@1.35; red, $1.25.

ONIONS—50-lb. West yellow $1.50@2.50; New white $3.75@4; yellow $1.50@2.25; h-g box yellow $1.50@2; white $2. BEETS—H-g bchs doz 30@45c; box 65@75c. BEANS—H-g box, round $2@$1.50; flat $1@2. TOMATOES—$2.75@4.50; wax $3.85. BUTTER BEANS—H-g pks shelled $3@5.50.

CABBAGE—H-g box 50@85c; red, 65c. Kan. and West 50 lbs. $1.50@1.75. CABBAGE SPROUTS—H-g box 40@50c. CARROTS—West, crts $4@4.75; 50-lb. sks $2.25@2.50. CAULIFLOWER—Mich. crts $3@3.50. CELERY — Mich. 9-stk and heart 40@70c. Calif. pascal crts $2@4.50.

CORN—H-g doz. 15@25c; load lots, per to haulers 12@20. CUCUMBERS—Hdhs, per bu $1.50@2; Mich. $1. EGGPLANT—H-g box, $1.75@2.75. ENDIVE—H-g box 35@60c. GARLIC—Mex. per lb. 26c; h-g bchs. doz. 90c. GREEN ONIONS—H-g bchs doz. 25@40c; Mich. —H-g pks 75@$1; 50-lb sks, $3@6.50. KOHLRABI—H-g bchs doz. 50c. LETTUCE—West crts, 4s-5s $4@5, mainly $4.50@4.75; h-g leaf bu 40@50c. MUSTARD—H-g box 40@65c. MUSHROOMS—Mdw lb. 60c pts. 25@30c. PARSLEY, H-g bchs doz. 15@20c. PEAS—West bu. $3@3.25. Calif. crowd $2.50@3.00. PEPPERS — H-g, bell, box, $2@3; bulgar, 75c@$1; grn finger, pks, 75c. RADISHES—Nor and East. bchs doz. 40@50c. RHUBARB—H-g bchs. doz. 40@50c. SPINACH—Colo. lg. crts. $3.

SQUASH—H-g box 25@50c; pattypan and yellow 40@50c. SQUASH, acorn, $1.50. SWEET POTATOES—Nat. bu. Puerto Rican $2.15@3.50; white $1.90@2. TOMATOES—H-g box 40@60c; $1, select lots $1.25@1.50; overripe 25@40c. TURNIPS—Ohio bchs. doz. $1. TURNIP TOPS, H-g box 40@75c.

APPLES—H-g box $1@2. Mo., Ill. bu. best $2.50@3.50, poorer $1@2. PEACHES—Bu bskts $1@4, best Elbertas mainly $3.75; h-g box 75c $2.25. BANANAS—Per lb 11¼@13c. PEARS—H-g box 75@$1.25. PLUMS—H-g pk 50c. DAMSONS—H-g pks 90c. Ill bu $4. GRAPES—Ark., lg bu. 50c; h-g pks. 90c. Calif. lugs $5.50@6. WATERMELONS—Scu. per lb 1½@3c. CANTALOUPES—West, jumbo 45s-36s $5@6. Ind. std crts $1.50@2; Mo. boxes $1.50@2.50; h-g box $1. poag $1.50@2.50. HONEYDEW—West. crts. $1.75@2.25. AT AUCTION—Calif. oranges, box, $3.95@7. lemons, $4.65@6.50.

UNIT QUOTATIONS.

Nominal unit bid quotations furnished by the National Association of Securities Dealers, Inc., as quoted by sponsors or issuers:

AeronautSec	5.26	FundInvInc	14.88
AffiliatedFinc	4.18	GenCanCorp	44.63
AmBusShrs	3.93	GroupSecArtis	6.01
BostnFundInc	19.65	GroupSecSteel	5.33
BroadStInv	16.78	GroupSecUtil	5.02
BullockFund	18.00	ManhatBondPd	7.60
CentStrnTr	28.95	MassInvTr	26.17
ChemFund	13.87	do2dFdInc	12.13
CommwthInc	5.86	NatWidBalFd	13.70
DividendShrs	1.46	NorAmTrSh'55	3.47
EastStHalPd	24.61	do '56	2.48
EastHowStk	19.96	StateStInv	49.00
FidelFundInc	25.04	WellingFund	17.15

NEW YORK STOCK MARKET

NEW YORK, July 27—Today's closing prices on a selected list of stocks traded in on the New York Stock Exchange will be found in the following table:

Security	Close	Security	Close
AddrMult 2	41⅝	GulfOil3	74½
AlChem&Dye	187½	HercPow.70e	53¼
AlChalm1.60	35⅝	HoustonOil1e	33
AmCan5	85½	HudMotors.40a	19¾
AmLoco1.40	22¾	Husman.65e	13⅝
AmPw&Lt	9¾	IllCentral	39
AmR&SS.40e	15	IllPow2	26⅞
AmViscose2a	68¼	IllTerm72	10½
AmSmelt1½e	61½	IntM&Ch1.60	32¼
AmT&T9	154	IntNickCl.60	32¾
AmTob3a	59½	IntPapia	59¼
AmWoolen6	55¾	IntShoe2¼e	43¾
Anaconda2¼e	37¼	IntSilver4e	63½
Armco2b	29⅛	IntT&T	13⅞
Armour1.20	13	JohnsManv.70	36½
ATSF6	111	Jones&LSt2	35¾
AvcoMfg.35e	6½	JoyMfg2.40a	36½
BaldwinLo½e	14⅞	Kennecott1½e	59
B&O	15¾	LacGas.20	6
BarndOil2	40¼	Lig&My4a	89
BeatrFAv2	53¾	LockheedA½e	22
BethStl.20b	36	Loew s1½	16½
BoeingAirplane	23⅞	MayDptSt3	43
BrisMyers 80e	31	MinnCorp1e	62
BrunswBk.20a	10¼	Mo-Kan-Tex pf	30⅛
BurlMills1½	22¾	Monsanto2	54¾
CanPac6e	18¼	MontWard2a	57
Case1.60e	45½	NashKelv1.65e	18⅞
Celanese 1e	43¾	NatDistil2	19⅞
Cer&Teel.60a	17¾	NatGypsum¼e	18½
C&E1A1e	16¼	NorAm1e	15¼
C&O3	38	OhioOil1a	39¼
CM&P&P	1⅜	PanAmAir¼e	10
CR&NW½g	21	ParaPhot2	22
CRI&P¾e	37	PennRR½e	19⅝
Chrysler4	62⅝	PepsiCola.30e	13¾
Clev'Eltl1.65e	40¾	PetMilk1	26¼
ClinChem.40	26½	Philodge1e	55⅞
Colgate 2a	38	PhilPet3	71
ColonialMills1	25¼	Pullman1½e	43¼
ColoF&I1a	19¾	Pure Oil 1a	36½
ColumGas.60	12⅞	Repub Stl 1a	29⅞
ComEdis 1.60	24¼	ReynoTR1.35e	37
ConsRetStl 20	13¾	StLS Fran	14⅝
ContCan¾e	36	do pfd 5	43¾
ContMotors	8¾	StRegPap.60	12½
ContOil1e	60¼	Schenley1	30¼
CooperBess1	29½	SearsRoeb	58¾
CornProd2.70e	63¾	ShellOil1e	41¾
Deere 1	39	SouPac 4	57¾
D&RGW 1e	6¾	SouRy 3	27¼
Del&Hud4	47¾	StandBrands2	17⅛
DetrEd 1.20	21⅛	StG&ES4 pf	23⅝
DistCorp.60	17	StdOilCal2e	68½
DowCh ¾e	51¼	TexasCorp3	61
du Pont 4e	183⅞	Twen-Cen2	20¼
East Airl	15	UnionCarb½h	41¾
Eastman1¼e	42½	UnOilCal.32e	35
EdisBros1½a	18¼	UnionPacific	50
Elk Hold1.63	48¾	UnitedAirLines	14
ElecPw&Lt	22	UnitedStl2e	27¾
ElPaNatG2.40	69	UniteCorp	3⅛
EmerEl1	19	UniteFruit2	53⅞
EstStaffBrew 1	12¼	USRub4	46
Flintkote 2a	45½	USSteel2½e	52½
Gaylord 1½	22¾	WalgrnCol .60	32
GenCable ¾e	19⅞	WarnerBros1	11
GenElec1.60	46⅛	WestUnle	22
GenPubUt ¼e	13½	WestinghEl 1	29½
GenShoe 2½	26⅞	WilysOver	10¾
GenStCh4½k	124	WilsnG Col½e	14⅞
Goodyear 4	43¾	Woolworth2a	45¼
Graham-Paige	4⅛	WrightAer1Oe	92
GranCityStl¼e	30½	YgstSt&T4a	52¼
GreatNorPt3	45		
Greyhound3	12⅛		

Symbols: **Ex dividend. **Ex rights. a-Also extra or extras. b-Plus stock dividend. d-Cash or stocks. e-Declared or paid so far this year. f-Payable in stock, estimated cash value on ex-dividend date. g-Paid last year. h-Declared or paid after stock dividend or split-up. k-Declared or paid this year, an accumulative issue with dividends in arrears. p-Paid this year. Dividend omitted, deferred or no action taken at last dividend meeting. r-Declared 1948 payable in 1949. v-Liquidating dividend. z-Payable in stock, exact cash value undetermined on declaration date. *Actual sales.

STOCK PRICE AVERAGES.

(Compiled by the Associated Press.)

	High.	Low.	Close.	Ch'ge.
30 Industrials	94.9	93.5	94.7	+.10
15 Railroads	45.2	44.1	45.0	+.7
15 Utilities	41.5	41.1	41.5	+.2
60 Totals	70.0	69.0	69.9	+.8

LONDON STOCK AVERAGE

(Compiled by the Financial Times.)

Tuesday — — — — — —	111.9
Monday — — — — — —	112.3

BOND PRICE AVERAGE.

(Compiled by the Associated Press.)

	20 Rails.	10 Indust.	10 Util.	1948 Low.
Tues.	92.5	101.0	100.3	92.4
Mon.	92.8	101.0	100.2	92.4

	109.0
	108.9

WHAT STOCKS DID.

	Up.	Down.	Unch.	1948 High.	1948 Low.
Tues.	486	273	211	9	11
Mon.	232	513	221	3	11

U.S. TREASURY STATEMENT.

WASHINGTON, July 27 (AP)—The position of the Treasury July 23: Receipts $87,468,300.56; expenditures $85,182,824.13; balance $5,075,459,648.07; customs receipts for month $23,504,639.40; receipts fiscal year July 1 $1,748,265,824.45; expenditures (fiscal year) $2,870,451,539.44x; excess of expenditures $1,122,215,764.99x; total debt $253,330,440,857.30; increase over previous day $19,566,046.10; gold assets $23,660,752,355.75.

x-$3,031,038,034.20 counting foreign economic co-operation trust fund expenditure.

y-$1,262,772,209.75 counting expenditures above.

NEW YORK BOND MARKET

Security	Close	Security	Close.
AT&T2¾s57	115⅞	MKTat3s67	74¼
do 2¾s81	106¼	do1st4s90	75¾
ATSF 4s 95	123	MoPac5s49	27⅛
ACL 1-4s 52	104⅜	do 5s 2000	27¼
B&O4s75A	90⅛	M&E3½s2000	59¼
BeatM 4½60	56	NoTer4s50	101¼
Can Pac 4s perp	96	NYCent4s98	65½
CP 1st4s 49	102½	NYNHHn	
CRRNJ 5s 87	73½	4½s2022	45⅜
C&O3½s96F	101½	NorStS s2014	85
C&E1 inc 97	48½	NorPac47	104½
GMSM inc 4½		OWRRN3s60	103½
2019	70⅛	PenCAir3½s80	44
C&NW4½s99	66½	PenRR4s&6s	105¼
CRIPInc4½s		PenMT3s&5s	90
2015	55	StLSF4½2022	61
CCC&SL4½s77	74⅞	do4s97	86½
ConEdev3s63	108¼	StLSwF5s90	100¾
Del&Wst		SeaAir2¼s	
2042	65	1959	71½
Erie4s2015	72½	SPac4½s2prof	103½
FlaPC5s74	62	SoRy4s56	95¾
H&Minc5s57	25	T&P2s2000	64½
ICGSL5s63A	97½	Wab4½s91	70⅜
IntGN6s52	36¾	WestUnl5s60	92
KCSo5s2003st	39¼	WestMd3½s	75
M&PSSM4s91	50	WorldRa3s72	98
		do 2¼s87	97

COTTON UP 35C TO 95C

NEW YORK, July 27 (AP)—Cotton futures turned steady following early losses today.

Futures closed 35@93c a bale higher than the previous close.

	Open.	High.	Low.	Close.	Chg'e.
Oct.	32.06	32.23	32.05	32.22@23	+12*13
Dec.	32.00	32.15	32.00	32.15	+.9
Mch.	31.93	32.11	31.95	32.10	+10
May	31.40	32.00	31.81	32.00	+16
July	31.35	31.56	31.35	31.56	+16
Oct.	29.64	29.64	29.62	29.62	+17

Middling spot 34.00c a up 10c. n-Nominal.

Local Bank Clearings

Local bank clearings for July 27 were $41,100,000. Debits to individual accounts for July 26 were $101,7000,000.

Commodities

NEW YORK, July 27—The Associated Press weighted wholesale price index of 35 commodities (1926 average equals 100):

Tuesday 189.17 Previous day 188.65

	1948.	1947.	1946.	1945.
High—	208.14	207.94	160.72	112.81
Low —	184.40	164.05	112.02	107.90

Commodity prices Tuesday with previous close:

	Tues.	Prev. Close.
BUTTER, Nov (Chi) 7400		7420
COCOA, lb	44½n	44½n
COFFEE, Santos, 4s, lb	.26¾n	.26¾n
COTTON, mid spot	.34	.3350
COTTON 10-market	x	.3320
COTN'SD OIL, Sept	.2240b	.2335b
COPPER, Conn. Val, lb	.21½	.21½
EGGS, Oct. (Chi.)	31½	.31½
FLAX, bu	6.03	6.03
HIDES, lt. native, lb.	.30	.30
ROSIN (B), cwt	6.50	6.50
RUBBER, No. 1 ribbed smoked sheets	.24½n	.25n
SILVER, NY, oz	.74⅝	.74⅝
SUGAR, raw, lb.	.037	.0373
TALLOW, prime beef, lb	.16	.15¾
TURPENTINE, gal.	.38	.38½
WOOL, scrd, lb	1.45n	1.45n
WOOL TOPS, lb	1.94½n	1.95½n

LOCAL

BRAN, ton	46.50@47.00	47.50@48.00
FLOUR, hard patent, cwt	5.37	5.40
LEAD, lb	.1730	.1730
SOYBEANS, No. 2 yell, bu	3.45	3.50
WOOL, lb	.42@.44	.42@.44
ZINC, lb	.12	.12

aAsked. bBid. nNominal. †Mo.-Ill.

FIRMER TONE TO OATS FEATURES GRAIN LIST

CHICAGO, July 27 (AP)—Oats futures were firm on the Board of Trade today, but corn and wheat prices generally were unable to make any headway.

Only September corn was firm on short covering. Shorts also covered in oats contracts, influenced by continued rainfall which traders said will delay harvesting of that grain and might result in some crop loss.

Hedge selling caused an early slump in the wheat market. Prices recovered somewhat at times, and then slipped again.

Trading generally was quiet and trade authorities discounted President Truman's speech as an influence on prices. They said recommendations in his message generally had been expected.

	High.	Low.	Close.	Prev. Close.
WHEAT.				
ChiSept	230	229	229@⅞	229⅞@½
ChiDec	231	230	230@⅞	230⅞
ChiMay	225¼	223⅞	223⅞	225@24¾
KCSept	222	220⅞	220⅞	221⅞@⅝
KCDec	218⅞	216½	216½	222⅛@⅜
KCMay	216⅜	215½	215¾	216¼
KCJuly			200b	
MinSep	225½	225⅛	225⅛	224½
MinDec	226½	226⅛	226⅛	226⅞
CORN				
ChiSept	173½	171¼	172⅝@¾	171⅞@¾
ChiDec	155¾	153½	153¾@¾	155¼@⅝
ChiMay	158¼	156¼	156⅝@¾	157¾@¾
ChiJuly	158⅞	156¾	156¾	
KCDec			151n	151n
OATS.				
ChiSept	75	73⅝	74⅝@¾	73⅝@¾
ChiDec	76⅞	76	76⅝@½	76⅛@76
ChiMay	77¼	76¼	76⅞@¾	76½
ChiJuly	74	73	73	
MinSep	68⅞	67¼	68⅝	67
SOYBEANS.				
ChiNov	293	287	287	295
ChiDec	295	288	288	295½
ChiMar	296	288	288a	296a
LARD				
ChiSept	21.35	20.15	20.25	21.30
ChiOct	21.60	20.40	20.50	21.55
ChiDec	22.60	21.60	21.70	22.65
ChiJan	22.37	21.75	21.77	22.30

Cash Corn Up, Cash Wheat Off.

MERCHANTS' EXCHANGE, July 27—Cash grain market Tuesday: Wheat receipts 103 cars, 40 sold; ½@1c lower; basis soft, the September price to 10c under, hard 1c under. Red winter: No. 2, $2.29½; No. 3, $2.27@2.28½; No. 4, $2.26. Sample grade red winter wheat, $2.10½; light garlicky, $2.19@2.22½; No. 5, $2.15, sample grade, $2.11½; red garlicky, No. 2, $2.15½@$2.21½; No. 3, $2.15@2.21; No. 4, $2.17. Sample grade garlicky wheat, $2.05@2.08½; hard wheat, No. 2, $2.28; No. 1 mixed wheat $2.27@2.28½; No. 2 tough wheat, $2.20½@2.25; No. 3, $2.18@2.24; No. 4, $2.23; No. 5, $2.18½. Corn receipts 13 cars, 1 sold, 3c higher; basis 2@5c over September. No. 2 yellow, $2.12. Oats receipts 24 cars, 8 sold, ½@1½c higher, basis 3c above September to 3½c under. No. 1 white 78c. No. 2, 77½c; sample grade 71½c. No. 1 mixed, 77@78c.

NEW YORK CURB MARKET

NEW YORK, July 27 (AP)—Closing prices on a representative list of securities traded in on the New York Curb Exchange today follow:

SECURITY.	Close.	SECURITY.	Close.
AlumCoAm 2	59	ImpOilLtd½	13⅝
AmGas&El 1b	38¾	IntPetrol½	12¼
Am L&T Sec	7⅞	KingsCounty	16½
AmMaracaibo	5⅝	KirbyPet.20e	17⅞
ArkNatGas A	3	LakeyF&M¾k	8¼
AshlOil&R 1	16¼	LonestarGas1	23
AtlasPly 2½a	28¾	LouisL&E1a	21⅝
BariumStl	6½	MidWCorp6f	9⅞
BlueRidge .40e	3⅝	Mid-WestRef	3⅝
BuckeyePL.80	11⅞	MountPr.70a	16¼
CarrCorpBlxc	4⅞	NaBellHess.20g	3½
Cen&SWC .80	10⅞	NiagHud2g	6⅝
CessnaAirc.20g	4¾	NiagHudPow	5⅝
Chib&SAirlwtc	6¾	PantepOil1.28	20
CitiesService 2	56⅝	Pennroad.40g	6⅞
ClinchC 2.30e	49	PetroCorp.60e	6¾
ConRang ½e	14¾	PittsMet.80	19¾
CreolePet1.80e	41	RaytheonMfg	7⅞
CubAtlSug 2a	18⅝	RotaryStSup	3⅛
ElBond&Sh ½g	14	SeaBoard .75a	11¼
FairchCa .30g	25	SolarAir.30e	13⅛
FairchHil&Ra	7¾	Technicol ¼e	12¼
FordManC A1a	21½	UnitL&R.60c	20⅝
GenPlywd.40	6½	UsRadiator	17½
GlenAlCoal2	24½		
HumOil2¼e	81		

Falstaff Dividend.

Falstaff Brewing Corp. declared a dividend of 25 cents a share payable Aug. 20 to stock of record Aug. 6. Stockholders yesterday approved plan for company to take over Columbia Brewing properties by giving new preferred shares in exchange for outstanding Columbia common shares.

SOME CHICKENS LOWER

ST. LOUIS PRODUCE ROW, July 27 The butter, egg and poultry market, as reported by the "St. Louis Daily Market Report":

Commercial red chickens unchanged to 2c lower.

EGGS — Base prices of receivers to shippers, cases returned: Extras 48@50c; standards, 41@43c; current receipts, 39@35c.

POULTRY—Paying prices of wholesale receivers to shippers: Fowls, heavy breeds, 30@31c; leghorns, 27@28c; commercial fryers and broilers, load lots uniform size, white rock, 39@40c; red, 38c; grey, 36@37c; nearby fryers and broilers, farm raised, white rock, 38c; colored, 36c; broilers, leghorns and crosses, 33@34c; black chickens, 28c. No. 2 chickens, 15@20c; barebacks, 30c; roosters, old, 21@22c; young, 15c; ducks, young, white 4 lbs. and over 25c. No. 2, 20c; dark, 15c; turkey breeder hens, 42c; old toms, 37@40c. No. 2 turkeys, 12@18c; guineas, old, 20c; squabs, dressed, 2 lbs. up per doz., 95c; under 10 lbs., 80c; pigeons, per doz., 75c.

BUTTER — Nominal wholesale prices for carlots, 92 score, 76@77½c; 90 score, 72@73c; 89 score, 70c.

CHEESE — Jobbing prices: Wisconsin twin and cheddars, 49½c; flats and singles, 50c; daisies, 52¼c; longhorns, 52¼c; process, 5-lb. loaf, 51c; nearby choice, 5 cents.

BUTTERFAT—No. 1, 70@71c per lb. at country stations; No. 2, 3c less.

Crossword Puzzle

ACROSS

1. Entire amount
4. Flower
9. First seven number
12. Sorrow
13. Kind of rock
14. Peruke
15. Haul
16. Unreasoning fear
17. Beverage
19. Regular
20. Nestle
23. 2000 pounds
27. Fatigued
28. In bed
29. Feline animal
31. Besides
33. Shelter
34. Biscuit
35. Mock
36. Indian mulberry
37. Clubs
38. Artificial language
39. Styles
40. Shaft of light
41. Is able
42. Was under obligation
43. Obstruct
45. Brown earthy ore
46. Broom
48. Large receptacle
49. Frying pan
50. Improved
52. In disagreement
53. Regions
56. Topaz hummingbird
58. Best of its kind
59. Inventor of the telegraph
60. Number
61. Color
62. Sugary
63. Skill

DOWN

1. Tools for piercing holes
2. Clumsy fellow
3. Hair
4. Tree with quivering leaves
5. Fish
6. Make into leather
7. Call forth
8. Come back
9. Nonsense
10. Testament
11. S-shaped molding
18. Rush
21. Distributes the cards
23. Chinese puzzle
24. Mission in Texas
25. Under
26. Rumen
28. Pinnacle of ice in a glacier
29. Seat of the University of Maine
31. Public conveyance
32. Insect
34. Gave
35. Auricle
38. Charged
40. Vocal composition
42. Obtain for temporary use
43. Fruit stone
45. Lines of junction
46. Assail
47. Fly high
48. Purplish brown
49. Ignoble
50. At any time
51. Bombastic talk
54. Before

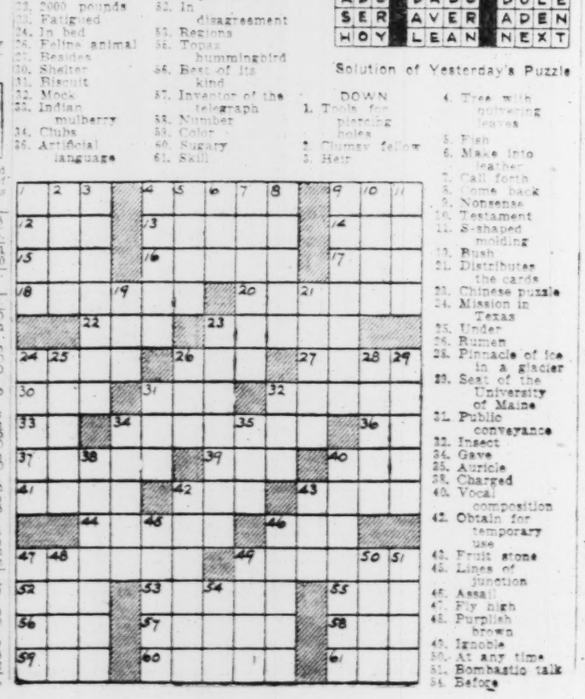

Solution of Yesterday's Puzzle

'ROCK-THROWING VANDALS' MERELY HANGING INSULATOR

A search for vandals believed to be throwing rocks at the windshields of motorists driving on Skinker boulevard at the University streetcar tracks was called off today when police discovered the damage had been caused by an insulator suspended from a broken trolley wire.

Cpl. Fred Owens and Patrolman John Murphy of the Magnolia Avenue Station were driving by the intersection when an object struck and cracked their windshield. A passerby informed them he had seen a man running down the alley behind the 6100 block of Westminster place and they concluded someone had thrown a rock at the squad car. They looked for the stone but were unable to find it.

Owens and Murphy, who were out of their district, telephoned headquarters. Sgt. Joseph Whalen and Patrolman Curtis Roberts sent to the scene, found the wire and four angry motorists seeking a culprit.

The four, whose automobiles had been damaged, were Mrs. Dorothy Smith, 6146 Westminster place; Abraham Alport, 714 Limit avenue, University City; Mrs. Margaret Mooney, 6106 McPherson avenue, and Joseph Sternberg, 6317 Southwood avenue, Clayton.

MARITIME BOARD CANCELS CONTRACT WITH SHIPPING FIRM

WASHINGTON, July 27 (UP)—The Maritime Commission said today it has canceled its contract with Sword Lines, New York shipping company, because the company has failed to pay more than $2,000,000 in charter fees. It also is in default in furnishing bond coverage of $700,000,000.

The commission turned over to the attorney general the business of repossessing ships under charter to the company and of obtaining payments on which the line is in default. Sword Lines was instructed to turn over its charter vessels as soon as they make port and are unloaded.

Earlier, Chairman Alvin Weichel said the House Merchant Marine Committee will investigate the commission's dealings with the line.

HIGH LOW RAIN

(Observations at 7:30 a.m. for previous 24 hours.)

Atlanta — — —	79	73	
Bismarck, N.D. — —	80	47	
Boston — — —	85	66	.42
Chicago — — —	77	54	.07
Cincinnati — — —	77	65	.20
Columbia, Mo. — —	88	69	
Denver — — —	91	61	
Detroit — — —	86	64	
Fort Worth — — —	101	77	.04
Kansas City — — —	90	74	
Los Angeles — — —	85	60	
Miami — — —	92	77	.83
Minneapolis — — —	82	60	
New Orleans — — —	86	76	.83
New York — — —	89	72	.10
Oklahoma City — — —	94	73	.12
Phoenix, Ariz. — — —	100	77	.35
Pittsburgh — — —	83	66	
St. Louis—City — — —	86	72	
St. Louis—Airport — — —	80	72	
Washington, D.C. — — —	92	75	

ANNOUNCEMENTS

CREMATORIES

OAK GROVE CHAPEL Crematory, the newest, finest in St. Louis. 7800 St. Charles rd. CA. 8606.

FLORISTS

FUNERAL DESIGNS OUR SPECIALTY

VISIT THE ONLY CORSAGE BAR. FLORAL LIGHTING SYSTEM.

A. BRIX FLORIST, INC.

4820 NATURAL BRIDGE CO. 5032-1518 ST. LOUIS. CE. 0885. PARKING SPACE.

SPRAYS, 2.95 up

BASKETS 4.95 up

C. BARIS, Florist

DELMAR & SKINKER

CA. 7100 CA. 7100

CHARGE ACCOUNTS INVITED

NETTIE'S

FLOWER GARDEN

Sprays $3.50 up; baskets $5 up.

3801 S. Grand GR. 9600

BEAUTIFUL funeral spray consisting of 15 gladiolas, 5 lilies, artistically destined, bow to match $5. Mention this ad.

GRIMM & GURLY, CE. 5000.

"SAY WITH FLOWERS"

CERNY FLORAL CO.

334 S. KIRKWOOD. Kirkwood 918

122 E. LOCKWOOD. RE. 2930.

BEHRENS-SPECHERT FLORIST.

5103 S. Kingshighway. LO. 3685.

FUNERAL DIRECTORS

WACKER-HELDERLE FUNERAL HOME. 3634 Gravois. LA. 3634.

NORTH

LEIDNER UNDERTAKING CO. 2323 St. Louis. CH. 1654. Established 1859.

MOERELL FUNERAL HOME. 4212 St. Louis. FR. 6228.

NORTH

SWAPS

SOUTHWOOD, 6xxx; 7-room apartment; exchange rent of same for 5-room apartment preferably St. Louis Hills or Southwest St. Louis. Call mornings. PA. 3388.

CLUB HOUSE, Winfield, Mo.; good fishing and hunting; trade for small farm, car or sell. Days, GO. 9157. Nights CO. 0529.

FLAT, 4-room, completely furnished; can give a 2-year lease at ceiling rent; immediate possession; what do you have? SI. 9415 or HI. 6441.

TABLE SAW, water pump, concrete vibrators, circulating heater, dining room table, what have you? Kirkwood 1362W.

AUTOMOBILE DEALER NEEDS 5 OR 6 ROOMS, WEST. WHAT DO YOU NEED? JE. 7416. ANY TIME.

NEED 3 or 4 room flat or apartment, unfurnished, south preferred; what do you want? FL. 6774.

THIRTY PEANUT MACHINES; nice income, value $400, swap for equal value. FL. 4363.

HOUSE TRAILER, large, for anything of same value; about $1500. 5546 Vernon or 6711 Page.

GAS STOVE for electric stove; also furniture for carpenter work. MU. 6293.

DUPLEX, 2, new 5-5 dwellings at Warrenton, Mo., ready to move into; consider anything. MU. 5350.

CHEVROLET '48 Fleetline Aero sedan at list, for what have you? Please call HI. 6728.

CHEVROLET '42 pickup and Chevrolet '40 coupe for late model car. 5973 Maple.

METALIZING OUTFIT for farm, club or ? 4918 Marfitt. FO. 7494.

I HAVE a 1948 Chevrolet at list. What have you? JE. 8467.

WANT late model car, what do you want. SI. 9415 or HI. 6441.

NEED 4 or 5-room apartment. What do you need? RO. 6434.

I WANT 2-3 unfurnished rooms; what do you want? PA. 8875.

5-ROOM BUNGALOW, Southwest. What do you need? Kirkwood 246R.

WE HAVE a 5-room flat. What do you have? MU. 1168.

HAVE NEW CAR at list. What do you have? CA. 0551.

BUSINESS DIRECTORY

AIR CONDITIONING

AIR CONDITION your home, office or factory; evaporative and mechanical cooling installed promptly. Call today. CURRAN, 2772 Gravois. LA. 2000.

ASH HAULERS

ASHPITS, rubbish, general hauling. Sutton, FO. 9723, 4854 Fountain.

ASHES, RUBBISH; prompt service. THOMAS, 4423 Page. LU. 0327.

ASHES, BASEMENTS CLEANED. GEORGE, 2420 Lemp. LA. 0481.

BRICKLAYING, TUCKPOINTING

TUCKPOINTING

Waterproofing, caulking, fully insured; FHA loans.
CHRISTMAN & SHANKLIN
GO. 1222. 4809 Northland, GO. 3511.

FREE ESTIMATES tuckpointing, caulking, waterproofing; insured. Hulett Bernreuter & Gamblin, 3636 Hickory. GR. 0043. PL. 7055.

TUCKPOINTING, brick work, chimney work, waterproofing; free estimates. S. Smard, 3201 Caroline. PR. 9262.

TUCKPOINTING, roof repair, painting. Jack Luther, 3210 California. GR. 9608.

TUCKPOINTING, chimney work, waterproofing, insured. B. E. Moore, 1448 East Prairie. CE. 0916.

TUCK POINTING, chimneys, fireplace, roofing; general repairs. Leslie, EV. 6587. 7025 Idlewild.

TUCKPOINTING; painting, roofing, guttering, immediately. WAGNER, 4069 Washington. JE. 5028.

TUCKPOINTING, chimney repair, brick sizing. Al Wiles, 1859 S. Tenth st. GA. 1654.

CARPENTERS AND BUILDERS

Additions, Remodeling

Repairs of any kind, commercial or residential; modern kitchens, baths, kellers, sun porches; also new buildings; good work reasonable; for estimates call
Archway Construction Co.
Fireside 3695. 4110 Turner.

RELIABLE general contractor desires to bid on new construction; can start work immediately and complete average residence within 4 months. E. J. Petersen Jr., 7239 Lindell. PR. 0764.

KITCHEN SINK CABINETS, rathkeller, bar, custom built furniture and upholstering; made to order; work done by experts; guaranteed; estimates. MODERN WOODCRAFT, 6322 Clayton av. HI. 6332.

REMODELING and repairing on your homes or commercial, from basement to roof; new and old. ECONOMY BUILDING & REMODELING CO., 3548 Sidney. LA. 9938. SI. 3100.

GENERAL BUILDING AND REPAIR; no job too large or too small. CARDINAL CONSTRUCTION CO. 7730 Virginia. PL. 7862 or ST. 7865.

BUILDING, repair, rooms, porches, garage doors, windows and window screens, roofing and siding; free estimates. Jerusson Contracting Co., 6567 Joseph. DE. 8427.

FOR MODERNIZING, kitchen and carpenter repair work; no job too small; call Hudson, JE. 5439, 4142 West Pine.

E. W. EMMENEGGER CO. for new residential, commercial buildings, remodel, repairs. 3715 Bayless. PL. 1755.

WE build, remodel, repair rooms, porches, garages, fences, arches, patios, plastering. Parker Bros. 7113 Florence pl. Fireside 5838.

CARPENTER and general repair work, screens and storm windows installed. Spollar, CA. 0472. 6245 Corbitt.

CARPENTERING, general repairing, painting; free estimates. Keister, 3201 N. 9th. MA. 5477. MA. 0553.

CARPENTER building, repairs, big or small. Call Ezell, 5655 Maple. FR. 7837.

CARPENTER, repairs all kinds. Short, 7314 West Florissant. EV. 4840.

ALL KINDS repairing, remodeling, rooms added, porches, arches, baths; finishing. Kelly, 4584 Lexington. GO. 6228.

G. & M. CARPENTERS; complete remodeling service; reasonable. 6921 Hampton. GR. 6066. PL. 6786.

REPAIRS on homes, porches and roofs. Cheney, 5503 Holly Hills. PL. 1865.

CARPENTER work; new and repair of all kinds. Gibson & Son, 2621 Russell. GR. 5513.

REPAIRS arches insured. Quigley, 3021 Walton. MU. 1469.

CARPENTER, repairing of all kinds. Frank, 4341 Thulean. GR. 4267.

P. & K. CARPENTRY, new or old. CI. 7794. 1112 Montgomery.

CARPET, RUG CLEANING

EXTRA SPECIAL, 9x12 chemically renovated thru and thru; guaranteed; insured $4.90. 3404 Walcott. FURNITURE SERVICES. NE. 3178.

CARPET tacked down, carpeting expertly cleaned on your own floor; save cost of relaying; guaranteed and insured. Abak Carpet & Upholstering Cleaning Co., 2034 Alameda. ST. 0770.

SPECIAL, 9x12 cleaned and sized, $4.90. Penrose Cleaners, 3825 W. Florissant. FO. 6136.

LAURELHURST CO., 2631 DELMAR. 9x12 chemically cleaned, $3.95. NE. 3314. NE. 3314.

CONCRETE, CEMENT WORK

DRIVES, walks, floors, slabs, residential and commercial; for durability and economy call WILDT, 5848 Etzel. CA. 0634 eve. and Sun.

CONCRETE WORK of all kinds; reasonable. Free estimates. J. & G., 1761 Preston. SI. 5776.

CONCRETE WORK; all kinds; driveways, asphalt, waterproofing. Britton, 1320 N. Glasgow. JE. 3767.

CONCRETE, CEMENT; basements, driveways, sidewalks. Taylor, JE. 1963. 1807 Pendleton.

CONCRETE, driveways, basements, slabs, retaining walls, etc. Call W. J. Ryan, FR. 1202. 5708 Lalite.

GRANITOID WORK, all kinds, large or small jobs, bids free. Woodridge, 7022 Melrose. CA. 2201.

DETECTIVES

DETECTIVE MARIAM

Shadows, traces, locates everywhere; strictly confidential; for evidence photos taken; no obligation for interview; no case too small or large; 25 years established.
LICENSED, BONDED
6826 BARTMER. CA. 0776

ACE SECRET SERVICE

We handle all types of private detective work. Any time, Everywhere; evidence obtained for personal use or court proceedings; pictures taken and conversations recorded. Licensed, bonded. 300 N. Grand. JE. 8844; nights LU. 0007.
When In Doubt Find Out.

Allied Detective Agency

Does shadowing all types of investigating, locates missing people. We specialize in marital problems; strictly confidential. Consultation without obligation. Licensed, Bonded. 3564 Olive; days, FR. 4547; nights, LU. 0007.

DETECTIVE GENTILE; shadows investigates anything; bonded. 1502 Union. RO. 8044; night EV. 2377.

CALL DETECTIVE ELDER for efficient investigating, shadowing; licensed, bonded; 24-hour service. Pardee Circle. VI. 3-4200.

EX-OFFICER WM. E. LaCHASSE 43 years' experience as police officer and private detective; you can't go wrong by doing business with him. The Brock Bldg., 4541A Delmar. RO. 3654.

CALL Detective Carbin for secret, efficient investigating, licensed, bonded. 3622 Park Lawn dr., HU. 0539.

DRESSMAKING—TAILORING

LADIES', children's dressmaking, tailoring, alterations. LeFaivre, 5467 Delmar. RO. 2769.

ELECTRICAL REPAIRING

NORGE, Coldspot, sealed unit, rebuilding service. RUDER, 148 W. Holden. PL. 1763.

PROMPT refrigerator service; work guaranteed. RHODES, 5955 Cote Brilliante. GR. 5424.

GRUNOW refrigerator authorized service; genuine parts. SHOWBOAT, 2620 Chouteau 3. PR. 7030.

ELECTRIC WIRING, ETC.

STERLING ELECTRIC CO.

Call us for moving the meter and fuse from your kitchen or hall before you decorate. Don't risk dangerous wiring. Convenient terms arranged.
Call Us for Estimates
4748 West Florissant. GO. 3300
A.A.A. ELECTRIC CO.
DE. 4669

Complete wiring. 710 Hamilton.

WIRING ALL KINDS

Free estimates; immediate. Gold Electric, 5716 Easton. CO. 3195.

NEW HOUSE WIRING; union; city and county licensed. Mound City Elec. Co., LO. 3440. 2739 McCausland.

TOBIN ELECTRIC; home, commercial wiring, repairs. 3328 N. Ninth. CE. 1163.

COOPERMAN; electric wiring; free estimates; licensed, bonded. 3725 N. Euclid. GO. 3847.

FURNACE REPAIRING

FURNACE CLEANING; immediate service; stokers, blowers, furnaces. MAFFITT HEATING SERVICE, 2714 WHITTIER. JE. 2943.

FURNACE, vacuum cleaned, $4.75; apparatus outside house. Air-Vac System. LA. 5614. 3419 Juniata.

FURNACE CLEANING; $3.50 to $4.50; summer check-up, $5. J. Works, 5328A Devonshire. PL. 9843.

ALLISON vacuum cleans furnaces. 5167 Easton. FO. 7443.

GENERAL HAULING

I HAVE '48 Chevrolet ½-ton truck; will do delivery, city or county; best references. Treadway, 1102 Park. CH. 0883.

GENERAL HAULING, rubbish and ashes. JE. 2732. G. Goss, 4251 Delmar.

LIGHT HAULING, ash pits, radius of 50 miles. Bowman, 1926 S. 9th st. GA. 7303.

ASHES, rubbish, etc., at once. LU. 6261. Payne, 4720 Newberry ter.

ASHES, rubbish, general hauling. A. A. Bartlett, 4060 Evans. NE. 6807.

UNION EXPRESS, hauling, distance moving. 5974 Minerva. JE. 5724.

HAIR REMOVED

SUPERFLUOUS HAIR, MOLES, WARTS REMOVED permanently by multiple-needle electrolysis of five air-conditioned. ESTHER L. FOX, Suite 806 Arcade Bldg., 812 Olive. CH. 5213.

SUPERFLUOUS HAIR removed permanently by electrolysis. Work done by graduate nurses. PHELPS SCHAFENER, 201 Metropolitan Bldg. Grand and Olive. NE. 9798.

UNWANTED hair removed forever; best references; expert work; 20 years' experience; thoroughly reliable. THERESSA A. FRANK, 457 N. Kingshighway. FO. 6525.

HAIR, MOLES, WARTS removed permanently. MARIE T. PAPIS, 5421 Winona. LO. 8844.

HAIR, moles removed; experienced. F. Callen, 1833 R. Ex. Bldg. CH. 1269.

HARDWOOD FLOORS

STRAIT & SON FLOOR CO.

Sand and refinished oak and pine floors; asphalt and rubber tile installed. 5091 Ridge. FO. 3750.

OLD FLOORS refinished; modern dust-control equipment; satisfaction guaranteed; estimate. AA FLOOR CO., 1309 Lafayette. CE. 2152.

STANDARD FLOOR CO.
Sands and refinishes old floors; new floors installed; free estimates. FO. 8847. 5354 Wells.

CALL GR. 5954; refinishing old floors and stairways our specialty; new floors installed; free estimates. Strack, 3844A Arsenal.

BECKERLE FLOOR, GR. 7447; installation, sanding, refinish; free estimate. 3820 Wyoming.

LOEFFLER FLOOR CO. floors sanded and refinished. SI. 2940. Free estimates. 4127A Juniata.

FLOOR CO., refinishing; special rates. 6132 Victoria. HI. 6302.

LANDSCAPING

Pring's Landscaping Co.
SI. 4050

Fuzzy Wuzzy was a worm until
Pring's Portable Powersprayer
Parried All Parasites
4211 Botanical. SI. 4050

FLAGSTONE, sponge rock, building stone, agricultural lime, sand, gravel and cement. Landscaping improves your property. HI. 1846. Big Bend Quarry, Maplewood.

LANDSCAPE service, power mowing, weed cutting and spraying, light grading. Englander, 5019 Cates. RO. 0542.

TREE removing, topping, spraying, power equipment. COMPLETELY INSURED. PETROV BROS., 8025 Delmar. WO. 1812.

SODDING, GRADING, top soil. BARNES, 7008 Elmore. ST. 0209.

MISCELLANEOUS NOTICES

SEWING MACHINES RENTED MONTHLY or convert your old machine into a modern portable or cabinet electric.
FAMOUS-BARR CO.

GA. 5900. Sta. 515, or MA. 6055.

FUNNIEST fun desk refinishing, spray work of all kinds; reasonable. 20th St. Furniture Refinishing. 3613A N. 19th. Days, NE. 6021. Eves. CE. 4363.

SEWING MACHINES REPAIRED in our shop; estimates; buttonhole attachments, supplies and parts, all makes. VANDERVOORT, 10th and Locust. CE. 4575.

REMODELING, repairing, alterations, rooms added; brick or frame, porches, arches, closets, bathrooms. Kelly, 4554 Lexington. GO. 6228.

PAINTING

Veteran Wants Painting

Interior, exterior; 15 years' experience; reasonable; satisfaction guaranteed. Bailey, 1908 Angelrodt. GA. 5727.

PAINTING and paperhanging, brush or spray; do work immediately. F. H. Berns. Ruzicka Painting Co., 2622 Geyer. Kirkwood 1966.

BRUSH AND SPRAY PAINTING CO. Interior and exterior. 4611 Chippewa. GR. 6772.

HAVE PAINTING done at once; interior, exterior. Rose and McClain, 3837 West Pine. JE. 5665.

ADAMEYER PAINTING CO., exterior and interior painting; white lead paint; pleasant service; free estimates. CE. 6429 or RO. 0202. 3821 Clemens.

PAINTING and papering. 3670 Paris. GO. 2244. Borak.

PAINTING, interior, exterior. MEA. 4258. 1095 CE. 6025.

PAPER HANGING, CLEANING

DECORATE NOW, pay later. Schupman, 2845 Endicott. WI. 2318.

PAPERHANGING, painting, patch plastering, sanding, quick, clean, reliable service guaranteed, reasonable prices, neat work. Benson, 4120 McPherson. LU. 5583.

PAPERING and painting, old paper removed; plaster repaired; prompt service; quality workmanship guaranteed. Joe, 2267 Indiana. LA. 9139.

INTERIOR DECORATING, paper removed by steam, walls sized, holes in bulk plaster removed, work guaranteed. J. Lawson, 3520 Vista. LA. 1549.

WALLPAPER REMOVED, steam method; reliable; steamers rented. Fixit, 6236 Delmar. FR. 7126.

PAPERING, steaming, painting, plastering. Wolf, 2922 Bell. GO. 7447.

PAPERHANGING, painting, floor sanding done immediately. Jack Lutter, 3212 Cherrydale. GR. 9608.

PAPERING, painting, steam scraping; 15 years' experience. M. J. Pfeifer, 5310A Pestalozzi. GR. 2368.

PAPERING, doors with mylar; guaranteed. Goodman, 4848 Easton. FO. 5205. GA. 7004.

PAPERHANGING, painting, prompt, reliable; day, 175 St. George. FR. 6528.

PAPERHANGING, painting, immediate work. Butler, 4102 Bayless. LO. 7314.

PAPERHANGING, steam scraping, neat work, guaranteed. JARVIS, 4527A Manchester. NE. 1568.

PAPER REMOVED; efficient steam method; steamers rented. Fixit, 6236 Delmar. Kingsbury. FR. 6126.

PAPERHANGING, painting; years' experience; prefer south side. A. P. Braun. SI. 3260. 1936a Arsenal.

PAPERING, patch plaster, neat work. Lutz, 3014 Park. SI. 5087.

PAPERING, steaming, immediate. Reese, 1216A Hodiamont. CA. 1585.

PAPERING, CLEANING; work myself. Kiefer, 2841 Indiana. SI. 5232.

PAINT, paper cleaning, painting. Mueller, 4539 Parkview. RO. 1437.

PAPERING, painting, immediately. PAPER, 1446 Hamilton. MU. 4318.

TREAT house and window cleaning, papering. 3503A Cook. LU. 2190.

PAPERING, painting, plastering. Smith, 1707A S. 9th. CH. 9699.

PAPERING, painting, plastering. Stover, 3702A Page. JE. 4774.

PLASTERING

PLASTERING and patching and general remodeling; insured. R. E. Moore, 1448 E. Prairie. CE. 0916.

PATCH PLASTERING, cement work, waterproofing and concrete. R. Lewis, 4023 N. 23rd. CH. 8546.

PLASTERING, H. GERLACH, 6421 Hoffman. ST. 5779.

J. & M. plastering, patch plastering, 4531 Marfitt. HI. 9196.

CALL for plastering. H. L. Lewis, 5716 Enright. DE. 4011.

PLUMBING

BEILENSON PLUMBING & HEATING CO., contracting, repairing, remodeling; sewer and water installation, prompt service. 5914 Clayton. HI. 4888.

McHALE PLUMBING; new, overhauling. 5819 Mardel. HU. 3095.

PLUMBING

PLUMBING, SEWERING, overhauling. GIESLER, 2926 Harper. JE. 8529.

SEWER REPAIRING a specialty. Kellogg, 6207 Arsenal. HI. 2217.

BAILEY'S electric sewer and drain cleaning. 7125 Southwest. ST. 7757.

SEWER CLEANING; Olson's Roto Rooter. CA. 5654. 1326 Ferguson.

ANYTHING in plumbing, sewering. Bewen, 3129 Lemp. GR. 2980.

ROOFING AND SIDING

Asphalt Shingle Roofs

Flat roofs, insulated brick veneer and asbestos siding; union applications; low down payment, 36 months to pay. Call for free estimate.
HILL-BEHAN LUMBER CO.
6915 Page bl. DE. 1111.

CALL UNITED

Roofing and Siding Co.
PR. 5266 or PR. 5627.

For quick service on roof repairs, new roofs and siding. Celotex rock wool insulation blown in by an established, reputable company; 3 years to pay. 4545 DeTonty.

REPAIRS OR NEW ROOFS

Guaranteed work by established, reliable firm; fully insured; all types of siding.
AETNA ROOFING & SIDING CO.
4188 Manchester. JE. 6944.

CALL US for any kind of new roofing, roof repairs, insulated brick, stone and asbestos siding, rock wool insulation blown in, odiding and remodeling of all kinds, estimates, terms. R. C. Roofing, Main 6118, RE. 2873. 4000 Glaciers.

NEW ROOFS; old roofs recoated and repaired; chimneys patched, repaired, torn down, capped over; damp walls solved; 20 years in business; work guaranteed. PATTERSON, 5173 Delmar. FO. 9625.

CALL Central Roofing & Siding Co., JE. 0751 or FO. 1258; leaks in roofs or new roofs; brick and asbestos siding experts; union labor; 3 years to pay. 3665 Market.

CALL TODAY

ROOF, chimney and flashing repairs of all types. ATLAS, CH. 3730.

ROOF PATCHING; flues, leaks repaired. Beuer, 2341 Hickory. SI. 0691.

GUTTERING cleaned, repaired; roofing, slate, tile; guaranteed. Dabbs, 4342 McPherson. JE. 2483.

CHASE roofing and chimneys. 6219 Westerhold. CO. 6106.

ROOFS, chimney leaks stopped. Fritsch, 2247 Missouri. GR. 8746.

STORAGE, MOVING, EXPRESS

Upholstering, Furniture Repairing

SLIP COVERS; immediate. St. Louis Up. Co., 933 Walton. FO. 5047.

SLIP COVERS, 2 pieces, $49.50. Hill, 4591 LU. 6910.

VENETIAN BLINDS & SHADES

STEEL BLINDS; reasonable; phone 8 a.m. to 10 p.m., 7 days week; prompt service; terms.
TILLMAN QUALITY BLINDS
Office 4340 Arsenal. PR. 7122
Factory Phone PR. 7123
We Have No Branches.

EDUCATION

SCHOOLS AND INSTRUCTION

Trained Men Needed

If you have no trade or profession that assures you well paying, steady employment through good times or bad with a chance for advancement, it will pay you to investigate the opportunities offered in the growing fields of

Practical Diesel Engineering
Commercial Electricity
Refrigeration & Air-Conditioning
Radio-Television Mechanics

Whether you want to have a business of your own or be a mechanic, technician, salesman or engineer, whether you want to work in a small town, farm center or large city, these growing fields offer outstanding opportunities for the properly trained man.
Approved by the Missouri State Board of Education for G.I. training under Public Law 346; also approved under Public Law 16, one of the highest levels of approval a school can obtain.
For complete information visit, phone or write

FAMOUS BAILEY
TECHNICAL SCHOOLS
1649 S. GRAND. FR. 7860
Office hours 9 a.m.-9 p.m., Mondays through Fridays.
9 a.m.-1 p.m., Saturdays.

MEN WANTED

Industry needs men with SPECIALIZED training in refrigeration and air conditioning; men who know how and WHY, TRAIN at this specialized school; national leaders in industry highly approve our courses.

Practical Shop Training

Qualifies you for a well paying job or business of your own in this fast-growing field.

SEE FOR YOURSELF

Visit this modern school, see what SPECIALIZED training will do for you; refrigeration training is our business—not just one of a number of courses. MORNING, afternoon or night classes. Take Manchester car to Ecoff av. Open daily 8 a.m. to 10 p.m. Saturday, Sunday, 9 a.m. to 5 p.m.

The St. Louis School for Refrigeration
6767 SOUTHWEST. ST. 7676
Immediate openings in classes now forming. Approved for veterans training by State Department of Education under PL-346.

LEARN WELDING

Enroll now; day and night classes are available; gas and electric welding; approved for veterans' training by the State Department of Education under PL 346.
ATLAS ALUMINUM WELDING CO.
2013 N. Broadway. CE. 1114.

AIRLINES NEED

Reservationists, station and operation agents, ground and flight radio operators, hostesses, public contact, mechanical and secretarial positions. Write, call at office or phone.
CENTRAL SCHOOLS AIRLINE DIVISION
722 Chestnut. Rm. 1409. CH. 9904.

Switchboard Training

Learn Our Easy Modern Way
BUDGET PLAN
Free Placement Service
MIDTOWN
SWITCHBOARD SCHOOL
Day or Evening Classes
3736 Washington. LU. 7300.

DIESEL, MASTER COURSE

Vets and non-vets; day and night
DIESEL TRAINING, INC.
Successor to Atlas Diesel School
2300 S. Broadway. JE. 5100. Mo.

APARTMENT Hotel Management, girls, women, all ages, free placement service.
Florence Utt. 818 Olive. CH. 6255.

PATCH PLASTERING and new work; estimates cheerfully given. Serviceably Plastering Co. 712A N. Taylor. LU. 3842.

YOUNG MEN learn barbering; make reservations now. Call or wire MILER COLLEGE, 521 Washington. CE. 0164.

SWITCHBOARD SCHOOL, girls, women; all ages, day-eve. class. Florence Utt, 818 Olive. CH. 6255.

PHOTOGRAPHY, portrait, commercial, day. GERHARD, 4850 Lindell. JE. 2747. G.I. approved.

BEAUTY CULTURE SCHOOLS

LEARN BEAUTY CULTURE, positions waiting; good pay, short course qualifies; day or evening classes; call or write for free booklet. MOLER COLLEGE, 621 Washington. CE. 3581.

LEARN beauty culture; enroll now. City College, 208 N. 7th. GA. 7184.

SITUATIONS WANTED

SITUATIONS—MEN, BOYS

Part-Time Workers

And full-time workers. White and colored, skilled and semi-skilled are among our students, available for employment.
St. Louis School of Electricity and Refrigeration
ST. 7676

ABLE advertising manager, 10 effective years' experience in expanding sales, developing new products. Box H-74, Post-Dispatch.

ACCOUNTANT-OFFICE MANAGER; age 36; married; St. Louis University graduate; 15 years extensive experience, practical and supervisory. Box T-158, P-D.

ADVERTISING GRADUATE desires opportunity to break into field; will graduate from University of Missouri July 30. Also have Bachelor of Arts Degree in economics. Some experience in advertising; own car and can travel. 2 years G.I. training available. Age 25, references. Do you have a job for me? Make me an offer. Box H-349, Post-Dispatch.

SITUATIONS—MEN, BOYS

ATTORNEY, 45; legal and business experience; wants position in legal, labor or public relations work; excellent reason. Box M-341, Post-Dispatch.

AUTOMOTIVE SHOP FOREMAN; over 20 years experience as service manager, shop foreman, tune-up and diagnosis and line mechanic; 2½ years auto and Diesel instructor with War Dept.; know all phases of shop routine; experienced on Sun and Ford lab. sets and dist. machine. If interested, write J. L. M., 610 Rollins, Moberly, Mo.

BOOKKEEPER; part time, tax returns; small firms. FL. 6220.

BOY, 17, will do any kind of work. HI. 7614.

BOY; colored; porter or elevator; evenings; experienced. SI. 3011.

BOY, colored, wants any kind of work. NE. 8152.

CHEF, 25 years' restaurant experience; take complete charge of kitchen; reliable reference. PR. 0014.

COLLEGE student, colored; temporary work, labor, driving, etc. JE. 0943.

G.I. INSTRUCTOR will work after 3 p.m. Take charge of business, office or factory. FO. 9274.

GRADUATE optician desires position dispensing; also has complete knowledge of surfacing and bench work. NE. 6808.

JANITOR OR LIGHT WORK; care of apartment; white; veteran. Box O-109, Post-Dispatch.

MAN, maintenance work, care of cattle, drive teams etc.; prefer farm; permanent. Garvin Bailey, 514 S. 4th. Call or write.

MAN, light work as caretaker, driver, for use of unfurnished cottage of rooms; small salary. Wabash 3745R.

MAN, colored, age 30, desires truck driving job, full or part time, experienced. LU. 5703.

MAN, colored, labor, clean-up man or porter. LU. 5347.

MAN, colored; wants work after 6 p.m.; references. RO. 1317.

MAN; colored; porter work; experienced; references. FIreside 0506.

MAN, colored, settled, wants yard work or porter work. 7-0468.

MONOTYPE and MATERIAL OPERATOR; 5 years' experience in commercial plant. Box H-63, P-D.

PART-TIME JOB; evenings, saleswork or what have you? Box H-93, Post-Dispatch.

PORTER, colored, young, reliable, part or full time. JE. 2718.

SALESMAN; experienced, responsible, excellent background, references and qualifications. Desires permanent connection, reputable firm. Now employed. Box T-254, Post-Dispatch.

SALESMAN, OFFICE MAN; married; 10 years' experience, management, sales, correspondence, road and local; permanent; future. Mel. GR. 1068.

SALESMAN, selling millwork and lumber, can take items from plans. Experienced estimator. Post Office Box 63, St. Louis.

SALESMAN; experienced; car; good commission. CE. 0110. Post-Dispatch.

SALES TRAINEE; permanent; 3 years college, some office experience. CA. 1719.

SHEETMETAL LAYOUT OR FOREMAN; 35 years sheetmetal experience; know planning, layout, developing, forming, and power machinery. Box O-123, Post-Dispatch.

SHIPPING CLERK; supervise or handle anything in the line of shipping. CE. 1673.

TRUCK HELPER or office boy; colored. MA. 2948. Leon Powell.

VETERAN wants to learn trade; mechanical or construction preferred; will learn on G.I. bill. Call SI. 8420.

VETERAN, colored, drive truck, car, motorcycle. LU. 3378.

YARD WORK. James Love, TE. 3-1277.

YOUNG MAN desires to learn business; prefer mechanically inclined with clerical experience. MO. 4246.

YOUNG MAN colored; shoe shiner; porter. LU. 6211.

SITUATIONS—WOMEN, GIRLS

BUS GIRL, colored; stock factory work, restaurant work. CH. 4415.

COLORING AND PAINTING; done at home, prefer slide and film work. What have you? PA. 7428.

COMPTOMETER operator; 18; have taken a special course on the comptometer; no experience; salary expected $140 month. Box O-107, Post-Dispatch.

ELEVATOR OPERATOR, colored, days, nights, experienced. DE. 8212.

EVENING WORK desired, experienced typist, cashier, saleslady. SI. 0742 after 6 p.m.

EXPERT STENOGRAPHER, experienced and efficient secretary; college graduate, age 25; would like position as office manager or personnel director; salary expected $75 per week. Box H-83, Post-Dispatch.

GIRL, day work, $5.20; steady; experienced; reference; colored. MA. 6158.

GIRL, colored; housework, fry cook, bus girl, dishwasher. NE. 6206.

GIRL, colored; college, home economics major; cooking and serving dinner parties. JE. 2030; references.

GIRL, colored; light housecleaning; care of children; experienced. JE. 3456.

GIRL, colored; dish washer or help in restaurant; day work only. CO. 5028.

GIRL, colored; work afternoons; care children and light housework. LU. 3829.

GIRL, colored; neat, reliable; ironing by day or hour; reference. LU. 1938.

GIRL, colored; day work; cleaning, ironing. FO. 4345.

GIRL, colored; week days or week ends; reference. FO. 8940.

GIRLS 2, colored; want work of any kind. CH. 4446.

GIRL, colored; housework, fry cook, bus girl, dishwasher. NE. 6206.

GIRL, colored; general housework; days or week. Main 4178.

GIRL, colored; hall days. Mon., Wed., Fri., $8.10. NE. 5760.

GIRL, colored; laundress; washer, general cleaner. JE. 8831.

GIRL, colored; house work; 5 days week. LU. 7002.

GIRL, colored; work day or week; reference. JE. 1306.

GIRL, colored; care for small children only. NE. 8787.

GIRL, colored; bus or dishwasher; days only. LU. 8091.

GIRL, colored; practical nursing; reference. NE. 6222.

GIRL, colored; housework, housemaid; private family. FR. 3976.

GIRL, colored; day work; 5 days. NE. 7528.

GIRL, colored, bus girl, bar maid or waitress; nights. GA. 4190.

GIRL, colored, 3 or 4 days a week. LU. 5703. Mrs. Jones.

GIRL, colored; week or day work or laundry. MO. 2324.

GIRL, colored; day work, cleaning, laundry, ironing. FR. 2362.

GIRL, colored; baby sitter, 7 to 11 p.m. Atwater 2361W.

GIRL, colored; housework, fry cook, bus girl, dishwasher. NE. 6206.

HOUSEKEEPER, in or out of city; best references. Box O-88, P-D.

HOUSEKEEPER on farm; motherless home. MA. 0096.

LADY, 45; wants housework. What have you? SI. 2931.

LADY wants to work for colored man. SI. 2930.

LAUNDRESS; colored; experienced; good shirt ironer, or cleaning. NE. 6145.

LAUNDRESS, colored; references; starch. JE. 2467.

LAUNDRY bachelor bundles done in my home, references, experience. FO. 4851.

LAUNDRY done in my home, cash and carry; prompt; references. NE. 6206. JE. 8198.

LAUNDRY, by day; references. LU. 2557.

LAUNDRY or cleaning, Mon., Tues., Wed., $5 and carefare. LU. 4612.

MAID, general housework; good reference. CE. 6224.

NURSE, excellent housekeeper, full charge; references. Box H-396, Post-Dispatch.

PRACTICAL NURSE, Colored, night duty or care of children in afternoon. FR. 4906.

REAL NURSE MOTHER will take care of your new baby or older children, or crippled children. PL. 0985.

RECEPTIONIST-TYPIST, 19, high school graduate; CE. 5969.

STENOGRAPHER, experienced; heavy dictation; $195. Downtown. Box T-213, Post-Dispatch.

SWITCHBOARD OPERATOR; experienced. CO. 0820.

TYPIST, experienced. PL. 4196 after 6 p.m.

TYPIST, colored; envelopes done at home. JE. 8095.

WAITRESS, colored; bus girl, or barmaid; night work. GA. 4190.

WOMAN, white; cleaning afternoons 65c hour and car fare. Box O-87, Post-Dispatch.

WOMAN, white, general housework, weekends off; call between 9:30-11 a.m. and 3-6 p.m. NE. 5211.

WOMAN, colored; cleaning, ironing; experienced; references. PA. 5169.

WOMAN, colored; experienced, day or week work. ATW. 2356-J.

WOMAN, colored; neat, day work; references. NE. 4849.

WOMAN, colored; day work; references. NE. 1303.

WOMAN; colored; wants work after 5 p.m.; references. FO. 1317.

WOMAN; colored; experienced pantry work; no Sundays. NE. 5460.

WOMAN, housework, cleaning; 4 half days. NE. 7829.

WOMAN, experienced; day work. JE. 9956.

WOMAN, white, cleaning by day; experienced. Box O-112, Post-Dispatch.

WOMAN, colored; laundress by day. JE. 8158.

WOMAN, colored; day work, references. LA. 3439.

WOMAN, colored; laundress; $4.70. JE. 7102.

WOMAN, colored, day work; Tues., Wed. FR. JE. 8610.

YOUNG GIRL, until school; no Sundays, no nights. FR. 0293.

YOUNG LADY, 26, experienced, desires position in physician's office. PL. 1307.

YOUNG WOMAN, colored; hand addressing done at home. FO. 2228.

Order Your Want Ad for 7 Days.

HELP WANTED

HELP WANTED—MEN, BOYS

WE GUARANTEE
$1.25 PER HOUR

While in training, with old established firm; ex-G.I.s preferred, others welcome, extra for car allowance but car not essential. See Mr. Milton at Melbourne Hotel, Grand and Lindell, for interviews between 8 and 10 a.m. Interviews Monday through Saturday.

THE SOUTH'S LEADING RADIO DISTRIBUTOR IN THE SOUTH'S LEADING CITY HAS IMMEDIATE NEED FOR MANAGER OF THEIR RADIO DEPARTMENT. IF INTERESTED, ANSWER PROMPTLY AND COMPLETELY, STATING PREVIOUS EXPERIENCE, AGE AND MINIMUM COMPENSATION TO START. ADDRESS P. O. BOX 970, NEW ORLEANS.

HARDWARE STOCK CONTROL SUPERVISOR

Age 25-38; prefer man now employed in this work; good starting salary; evening interviews can be arranged. Write or phone Mr. Hunsicker, DE. 1111.
HILL-BEHAN LUMBER CO.
6515 Page. St. Louis

Business Management Manager

Automobile factory has position open in St. Louis territory, contacting automobile dealers. Holding training schools in accounting and installing accounting systems. Automobile accounting experience preferred. Reply in detail. This company rapidly expanding. Car and expenses furnished. Salary open. Box H-304, Post-Dispatch.

ABLE-BODIED MEN, age 18-25; to work with manager on local routes; neat appearance a must; good pay. Mr. Mason, 6633 Delmar, room 305, 8-9 a.m., 4-5 p.m.

ACCOUNTANT

Senior. University graduate, under 40; recent public accounting experience; excellent salary; national firm. Box H-325, Post-Dispatch.

ACCOUNTANT, junior; for C.P.A. office; to do typing and assist on audits; may continue night school as no travel and little night work; $170. Box H-128, Post-Dispatch.

ACCOUNTANT ASSISTANT. Young man; experienced. 5-day week. A.R.A., Distributing Co., 2300 Olive.

ADVERTISING MAN; small corporation in need of an experienced man who can do layout work with his own copy, and an A1 sales letter writer; steady year-around work with a future; state age, experience and salary expected. PR. 0055.

AIRCRAFT; staff engineer, electrical and radio; top flight electrical engineer, prefer college graduate electrical engineering plus at least 5 years aircraft experience in electrical design and research in electrical systems and radio equipment for heavy aircraft; give details of experience and salary expected in letter to Box J-295, Post-Dispatch.

AIRPLANE and engine mechanic instructors; experienced. Call J. J. Williams, TE. 5-3130.

APPRENTICE FOR BARTENDER

Willing to learn; good opportunity; meals and uniforms furnished.
BOX M-311, POST-DISPATCH

APPRENTICE LABORATORY TECHNICIAN to learn electrocardiograms and basal metabolism rates; salary commensurate with qualifications and ability. Apply Personnel Office, BARNES HOSPITAL.

ATTENTION MEN WANTED for freight handling and stock work, 25 to 45; experience helpful; 5-day, 42-hour work week. See Mr. Petersen, 217 S. 4th.

Automobile Body Men

2 experienced fender and body men, top wages; ideal working conditions; steady work. Mr. Sauter.
WEBER on LINDELL
4035 Lindell

AUTO BODY MAN; only experienced need apply. O.K. Fender Work, 1943 Gravois.

AUTO BODY MAN; experienced. Mertz Auto Body Co., 236 N. 6th st., East St. Louis, Ill. BR. 5535.

AUTO BODY MAN; 1st class only. Reis Automobile Co., 711 Rosedale. CA. 0606.

AUTO BODY and fender men

HELP WANTED—MEN, BOYS

WHOLESALE SALESMAN Wtd. by old-established local wholesaler for metropolitan St. Louis and surrounding territory; must have at least 2 years' experience selling radios, phonographs, records, etc. to local department stores, furniture and appliance stores and record shops. This is a real proposition with high earnings for the right man. Car necessary. Top lines. Write us fully, giving past experience, earnings, etc. Box H-177, Post-Dispatch.

WELDERS "A"; persons interested in part-time evening work may also apply; rates $1.67 per hour and up. Apply Farlin st. entrance off Kingshighway, General Cable Corp., Mr. Morrison.

WOODWORKING MACHINE OPERATOR; double end trim saw man; experience preferred. ARTISTIC FURNITURE CO., 419 E. Gano.

WOOL PRESSER; must be able to press wool that will pass inspection and must be fast. CA. 6400.

WOOL PRESSER; steady, experienced. Correct Cleaners, 1715 N. Grand. FR. 5362.

YOUNG MAN; to be trained in the textile and dress fabrics retail business; age 25-30; aggressive, good appearance; moderate salary while learning; opportunity for advancement; in reply state age, education and experience. Box M-401, Post-Dispatch.

YOUNG MAN; some knowledge of typing; good handwriting; addressograph experience helpful but not essential; 5-day week; 8:30-5. Call LO. 3980. Employment supervisor.

YOUNG MAN, billing and filing clerk; good opportunity. Apply 10 a.m. to 4 p.m. Becker Maraden Co., 3818 Lindell.

YOUNG MAN, white; must be over 25; for light factory work; bring birth certificate; 75c hour to start, advancement. 2732 S. 4th.

YOUNG MAN, to work soda fountain, evening hours. Apply after 5:30. Hoppe's, 6034 Chippewa.

YOUNG MAN to train for distributor salesman; some clerical experience necessary. CH. 0500.

YOUNG MAN, grocery clerk and vegetables; good salary; advancement. 11 N. Boyle.

YOUNG MAN, white, 21, delivery and work grocery-meat market. A. & W. Market, 801 Eichelberger.

YOUNG MAN; for furniture department; stock man and selling. BUXTON & SKINNER, 306 N. 4th.

ATTENTION MEN with full knowledge of drug store merchandise to work as checkers in wholesale drug house. Good pay for experience; 42-hour week. See Mr. Petersen, 217 S. 4th st.

SALESMEN WANTED

FUTURE SALESMEN

Young, intelligent, ambitious men to learn plumbing and heating business; good opportunity to become associated with a large established firm; must be sales minded; rapid advancement. Post Office Box 90.

ATTENTION SALESMEN

This is a deal you have been looking for. We need specialty men. 1530 Olive St.

2 MARRIED MEN

With car; average earnings above $100 per week. Apply Room 542, Frisco Bldg., or call GA. 6596, 9 a. m. to 12 noon.

2 MARRIED MEN with cars, $100 per week and up; leads furnished. Apply 517 Metropolitan Bldg. East St. Louis between 9 and 12.

WE CAN INCREASE INCOME OF

RETIRED ACTIVE MEN

If you desire to join an active, reliable organization of realtors to sell and list real estate, if you are retired from civil service, food, drug or other business to mention a few, and you still desire to earn money, write us for a personal interview today. Box H-393, P.-D.

BEST DEAL IN ST. LOUIS $1000 per month if you want to work, better than average income if you want to put in some time. Interview 9-12, 721 N. Kingshighway, 2nd floor, Room 1. Mr. Boykin.

SALESMAN to sell roofing, rockwool insulation, insulated brick V-neer, asbestos siding and aluminum tile for bathrooms and kitchens. Prefer experienced man but we are willing to train man that has sold to home owners. Car necessary. Call 8 to 9 a.m. DElmar 1111, Mr. Izard, for appointment.
HILL-BEHAN LUMBER CO. 6515 Page Blvd.

SALESMAN; large national manufacturer of business forms and office machines, has unusual opening in St. Louis for experienced salesman; territory well developed, assuring good immediate income and future security. Knowledge of office procedures and systems helpful, car necessary.
BOX M-110, POST-DISPATCH

SALESMAN

To call on retail food stores in Vandalia, Ill. area for nationally known manufacturer. Established business with good income. Car needed. Give experience, references, age and residence in reply.
Box M-308 Post-Dispatch

SALESMAN, experienced welder to sell high circle A. C. arc welders, specially applicable to inert gas welding of aluminum and stainless; give full details of education and employment record; good opportunity for advancement. Box M-301, Post-Dispatch.

SALESMAN, wonderful opportunity for alert man who is looking for a good future; plenty of money can be made on our G.E. household appliances, radios, stokers and oil burners. May Appliance Co., 3403 California.

SALESMAN to fill opening as assistant registrar in 20-year-old aviation school; leads furnished; full or part time; draw against commission; contact Mr. Hoagmeyer, TE. 5-3130.

SALESMAN; television and appliances, R.C.A., Philco, Westinghouse and Easy; steady employment; good pay; should have experience. Apply in person, 225 N. Kirkwood rd.

SALESMAN to travel for old established furniture concern. Experienced preferred. Box H-156, P.-D.

SALESMAN, experienced; wholesale cigar or tobacco. Wm. A. Stickney Cigar Co., 1377 Delmar.

SALESMEN

Air conditioning and commercial refrigeration, sales experience and car necessary; interview between 9-10 a.m.
FAUST CO.
2132 Marconi

SALESMEN

Sell nationally advertised pressure cookers, irons and many other items; all at appointed prices; high commission rates; best deal for you and your customer in St. Louis.
ALLSTATES HOME SUPPLY CO.
1064 HODIAMONT AV.

SALESMEN experienced selling maintenance exclusive equipment and material to industry, hotels, institutions, franchised lines, nationally recognized named products; established accounts for prompt top commission income. Illinois, St. Louis and Missouri territories. Box H-124, Post-Dispatch.

SALESMEN calling on restaurant, tavern or drug store trade in Missouri or Illinois who wants to add a highly profitable item to his line. Equipment can be sold outright or on a rental basis. Excellent opportunity. Write full qualifications. Box H-375, Post-Dispatch.

SALESMEN, married, 32-45; retail coffee route in St. Louis; guaranteed salary $50, and commission per week; good reference. Mr. Hoefer, Eureka Tea Co., 5949 Kingsbury.

SALESMEN hospitalization, health and accident insurance. Leads furnished. Hustler can earn $100 per week; must have car; apply room 401, 634 N. Grand bl.

SALESMEN 25 to 40, major appliance, retail; plenty of leads; car bondable; top commissions, bonus. Metropolitan Home Equipment Co., 2917 Hebert.

SALESMEN to sell General Electric appliances. Galt & Co., 34 N. Meramec, Clayton.

SALESMEN WANTED

SALESMEN; with building experience; knowledge of windows, call on building trade, Premier Supply, 9916 Clayton rd., WY. 0813.

SALESMEN, for Missouri and vicinity, to call on contractors and builders with side line; liberal commission. Box H-239, Post-Disp.

ARE you an alert, ambitious young man interested in sales work? We will train you for a dignified, well-paying selling job. Apply 10 a.m., 3806 Olive.

ATTENTION free lance salesmen, printing pays. For particulars write Box H-353, Post-Dispatch.

BE INDEPENDENT; sell Rawleigh products; good nearby locality open. Write today. Rawleigh's, Dept. MOG-622-D, Freeport, Ill.

ACCIDENT-HEALTH HOSPITALIZATION

Intangible experience helpful, but not necessary. Plenty of live leads furnished; no canvassing; can make over $150 weekly; advance commissions; must have car. Apply 1821 Arcade Bldg.

A REAL CHANCE

Here is your opportunity to engage yourself in one of the most interesting sales fields today. Real Estate provides A REAL CHANCE to make good money; experience not necessary, we'll teach you; write us today, increase your earnings. Box R-179, Post-Dispatch.

AUTO PARTS SALESMEN; must know auto parts. Vogel Auto Parts, East St. Louis.

EXCELLENT OPPORTUNITY for selling career with national manufacturer of office equipment, kindly apply for interview in writing, stating age, education and experience background.
GENERAL FIREPROOFING CO.
3033-39 Washington Blvd.

HERE is the golden opportunity to make "Big Money"; MUST HAVE A CAR; this is an eye-catching specialty; the home owners will buy when they see your sample. If interested call LA. 6500, Mr. Wink, between 8 and 10 a.m.

INSURANCE AGENT for established debit; $60 week to start, rapid advancement; average earnings of our agents $90 week; married man preferred; no experience necessary. Must have car. Apply 4433A Olive.

INSURANCE MAN; agency; to sell colored people. Security Life & Accident Insurance Co., 4067A Easton.

LARGE MANUFACTURER of sport shirts and slacks for men and boys, rated AAA-1, needs man to cover Missouri. A real money-making opportunity for right man. Line may be handled exclusively or with non-conflicting lines. Write Box J-280, Post-Dispatch.

LUMBER SALESMEN

Must have at least 2 years' experience in retail lumber sales.
CENTRAL HARDWARE CO.
4200 N. Union.

MAGAZINE SALESMEN; 3 sales daily pays $70 weekly; monthly payment plan. 451 Cotton Belt Bldg.

MEN (6)

21 years or over; to work in outside order department; earnings about $60-$75 per week. Apply in person only. Room 507, Carleton Bldg., corner 6th and Olive.

MEN 42, neat, with cars, for special work; good earnings; permanent. Apply 3-5. Room 331, 4903 Delmar.

OUTSTANDING opportunity for outstanding man who has the combined knowledge of the application and operation of water tube boilers from 3 to 350 horsepower and who has the ability to present such equipment successfully in sales; earnings limited only by satisfactory sales produced on profit sharing basis; if you are qualified and have confidence in your ability, arrangements will be made for conference promptly. Box M-28, P.-D.

REAL ESTATE SALESMEN

Excellent opportunity for 4 aggressive young men. Real estate is booming; commissions are good. See us for details.
ST. ANN'S REALTY CO.
Headquarters for Homes. WI. 4004
1926 St. Charles Rock Rd.

Real Estate Salesmen Wanted

STOCK & SON, Realtors

4712 Natural Bridge. FY. 4900

REAL ESTATE SALESMEN experience and car preferred; high commissions. Inquiries confidential. We help you succeed. ST. 7626.

SALES ENGINEER, experienced in selling industrial plants a general knowledge of paints and application desirable to sell new paint system; acquaintance with paint distributors would be real asset; commission with liberal drawing account; give in full detail experience, education, employment record and age; splendid opportunity for earnings for a man who is willing to work and can sell. Box M-289, Post-Dispatch.

SALES REPRESENTATIVE, local territory for large national wholesale fish distributors. State experience and reference. Shapiro Fisheries Inc., 702 Fulton St., Chicago, Ill.

SELL janitor supplies and sanitary chemicals in North St. Louis for local manufacturer and distributor; fine possibilities for a conscientious worker. Box H-214, Post-Dis.

SELL watches for $100; commission retails $5.50, wholesale $3.95, fully guaranteed; sample C.O.D., other items available. Smith International, Omaha 6, Nebraska.

SERVE AS YOU SELL SALESMEN for established routes; selling food specialties. Box G-283, Post-Dispatch.

TELEPHONE SALESMEN advertising experience. 708 N. 7th st.

TOY SALESMAN, well-known direct factory lines; tricycles, wagons, table sets, scooters, aluminum sets, etc.; territory Missouri; want good coverage; give full details, also lines now carrying in answering. Box J-286, Post-Dispatch.

UNUSUAL OPPORTUNITY; good commission. Nationally advertised. Qualified leads furnished. Local. Not house to house. Kiddie Korner, 4624 Delmar bl.

USED CAR SALESMAN, state age and experience; reliable, established firm; salary open. Box M-299, Post-Dispatch.

YOUNG MAN, saleswork, car necessary, $50 weekly, draw to start. The Milton M. Moss Co., 524 N. Taylor.

YOUNG MEN, 19-26, veterans preferred, neat appearing; free to travel; U.S. unusual opportunity, average earnings over $85 weekly, $35 weekly draw, transportation furnished. Apply Bill Latham, Hotel Milner, from 2-4 p.m. No phone calls please.

HELP WANTED—MEN, WOMEN

PORTRAIT PRINTER

Exclusive photography studio at least 1 years experience. Give age, references and experience in first letter.
P. H. Ho Studio, 15 E. Ohio
Indianapolis 4, Indiana

COLLECTOR, part time; man or woman to collect established debit, East St. Louis, no selling, must have car, be dependable, able to start at once; give full details first letter. Box H-123, Post-Dispatch.

SALESMEN AND SALESWOMEN to sell major appliances house to house. Call FL. 3720 between 3-8 p.m.

PART TIME WORK increase your income, good earnings, will teach. Room 202, 315 N. Seventh.

SILK SPOTTER, experienced. Box H-376, Post-Dispatch.

EMPLOYM'T AGENCIES, MALE

AFFILIATED

1825 Arcade Bldg. GA. 6025

Industrial engineer, architect, experienced M.E. and Ch.E., heavy construction experience. $6000
Geologist, graduate, car and expense allowance. $450
Salesman, pharmacist degree or experienced detailing; 35-50. $400
Salesman, knowledge of printing, local. Open
Salesman, 1 year experience, B. S., good future, training; start $200
Accountant Clerk, B. S. graduate; good opportunity $200
Stenographer; 18-22; good future $250
Sales engineer trainee, 2 years engineering, national company $170
Management trainees, H. S. and trade school education; young. Open
Cabinet maker, instructor, day hours $200 up
Time and motion study engineer; good experience, $4800 up.
Engineer, single, to 30; foreign service career
Engineer, M.E., Ce.E., E.E., to 30; graduate or experience $270-$500
Chemical engineer or M.E. engineer, to 32 $300
Building inspector, steel, brick, wood; outstate $4800 up
Marine radio operator, federal commission license; foreign 5 years experience $—Good
Heavy duty mechanics, 5 years' local and foreign $250-$450

REFERENCE

EMPLOYMENT SERVICE
705 Olive Room 310 MA. 4675
CLAIMS CLERK (O. S. & D.), type own correspondence $260
ASSISTANT BOOKKEEPER $150-$175
ACCOUNTS RECEIVABLE CLERK; 35-45; good future $175-$200
CLERK, insurance cancellation department; to $200
ACCOUNTING CLERK; 21 to 24; 4 days $175
TYPIST, 17 to 30; credit department $160 to $175
BOOKKEEPER; 37 to 45; supervise accounts receivable; $175 to $230. BUSINESS SERVICE, 48 years, 721 Olive.

EMPLOYM'T AGENCIES, MALE

ADVANCE

Suite 1065 818 Olive

ACCOUNTANT; 23-28; some college; A1 firm; $225.
TYPIST; accurate and fast; future; $235.
CORRESPONDENT; 40-50; service department; $175.
CLERK; 26-30; assistant to manager; 5 days; $175.
OFFICE BOY; 16-20; 5 days; $110.
CLAIM AGENT; O. S. & D.; experience helpful; $260.
COMPTROLLER; 30-50; public accounting experience; $675.
STENOGRAPHER; 18-27; excellent future; A1 firm; $250.
SHIPPING CLERK; heavy work; $150 start.

$10

THAT'S ALL YOU RELAX.
WE'LL CARRY THE BALL.
There's no other cost to you for us to make finding your job our job.
Personnel Services Co.
317 N. 11th GA. 0504

ABC—906 Olive

SALES ENGINEER, chemical degree, 24 to 32; future; car furnished; $300 expense.
SALES TRAINEE; need car; 23 to 32; travel $215; expenses.
TIME STUDY; take beginner for $230; if some experience $250 up.
CLERKS; 3 needed; downtown; 5 days; no typing; future; $135.

AAA EMP.

1612 Arcade Bldg. 812 Olive

SALES—Retail Drug Experience $225 and Expenses
BOOKKEEPER. ACCOUNTANT. $250. LOEHR, 906 Olive, Room 201-03.
CLERK, 19 to 23; accounting; future; $170. BUSINESS SERVICE, 48 years, 721 Olive.
CLERK-TYPIST, 19 to 22; $160. BUSINESS SERVICE, 48 years, 721 Olive.

COLORED MEN

Lots of jobs today; steady work. Hurry. PROMPT 2607 Olive.
ESTIMATING ENGINEER, experience taking cost quantities on old types of building materials; $5200. BUSINESS SERVICE, 48 years, 721 Olive.
OFFICE BOY; high school graduate; neat, aggressive; 5 days $125. "CAREER," 705 Olive, Suite 510.
SUPERINTENDENT, heavy earth moving experience; salary open. BUSINESS SERVICE, 48 years, 721 Olive.
TIME STUDY MAN, experienced; $250 to $300. BUSINESS SERVICE, 48 years, 721 Olive.

TOOL AND DIE MAKERS

Experienced; $1.90 per hour.
IDEAL, 4855A Delmar, Room 110

EMPLOYM'T AGENCIES, Female

AFFILIATED

1825 Arcade Bldg. GA. 6025

Only girl, light dictation; light bookkeeping $230
Bookkeeper, full charge, 1-5 $200
Clerk-typist, 60 w.p.m., 5 days $175
Stenographer, light dictation only, get $175
Biller, auto experience, assist cashier 200
Record clerk, light typing; good permanent $180
File clerk, light typing, single; $150
Clark-typist; payroll, five days $162
Bookkeeping machine operators type $175
Typist, light P.B.X. $170
Typist, light P.B.X. $170
Temporary secretary, beg. Aug. 16, 3 weeks $1 hour
Stenographer, part time, begin Aug. 1, 1 p.m. to 5 p.m. $20 week

ADVANCE

Suite 1065 818 Olive

OFFICE MANAGER-SECRETARY; small office; excellent firm; $200; fee paid.
RECEPTIONIST; doctor's office; 20-35; some typing; $140.
BOOKKEEPER-TYPIST, small office; $250.
BEGINNER stenographer, Clayton; $150.
ACCOUNTS receivable clerk; $195.
CLERK-TYPIST; $195.
LABORATORY technician-receptionist, young; $130.
FILE CLERK, some experience; $125.
BEGINNER; with or without typing; $130.

BULLETIN ABSTRACT

STATISTICAL TYPIST; must like this type work $200
SECRETARY; train for personnel work, future $160
ASSISTANT BOOKKEEPER; light dictation; real estate experience $175
ONE-GIRL OFFICE; variety of duties; job for secretary who wants to keep busy $200
TYPIST, 19-24; variety of duties; no set routine $140-$150
POSTING CLERK; light typing $120
BULLETIN ABSTRACT
35 Years. Railway Exchange Bldg.
611 Olive CH. 6050

ABC—906 Olive

SECRETARY; experienced; 20-30; $250.
STENOGRAPHER, take beginner; 5 days downtown; $150.
RECEPTIONIST-CASHIER; 5 days; downtown; $30 up.
TYPIST, personnel dept.; 5 days; south; $150.
BOOKKEEPER; full charge; west; $175 up.

AAA Emp.

1612 Arcade Bldg. 812 Olive

PBX RECEPTIONIST, 5-day, $140.
BEGINNER TYPISTS will train, 5-day $140
SECRETARY TO EXECUTIVE, 5-day, $225.

BANK PAGE—Age 16 O.K.

$100 up. BONDED. CH. 1771

BEGINNER

Train for general office. $130.
BUSINESS SERVICE
48 Years. 721 Olive

CASHIER

Downtown; experienced $130.
BUSINESS SERVICE
48 Years. 721 Olive

COLORED WOMEN

Lots of jobs today; steady work. Hurry. PROMPT 2607A Olive.
DICTAPHONE OPERATOR, 5-hour week $150. LOEHR, 906 Olive, Room 201-03.

HOSTESS—KEEP BOOKS

Stenographer $200. 5-day, new, small west; only girl office. BONDED. CH. 1771

O. S. & D. CLAIMS CLERK, experienced; $220. REFERENCE ASSOCIATION, 705 Olive, Room 310.

RECEPTIONIST-TYPIST, 5 days; $150. REFERENCE ASSOCIATION, 705 Olive, Room 310.

STENOGRAPHERS

Assist advertising executive with radio media. 5-day $175
BUSINESS SERVICE
48 Years. 721 Olive.

STENOGRAPHER—$175

Great public; 5-day; A1 office. BONDED. CH. 1771

TYPIST—With Personality

$140-$150; 5-day. BONDED. CH. 1771

EMPLOYMENT SERVICE, MALE

ACCOUNTING CLERK, No. 22; some experience; some experience; large industrial firm; $200. "CAREER," 705 Olive, Suite 510.

CLERK, for feder and clerical work. Comptometer knowledge necessary; air-conditioned office. 5-day week. JL. 4348.

CLERK-TYPIST, PBX operator; primarily clerical work, with relief work on PBX, typing not required but helpful; PBX experience preferred but will consider inexperienced girl willing to learn. 5-day week. Automobile Club of Missouri, 3917 Lindell at Vandeventer. See Miss Hansen, 2nd floor, Tuesday through Friday; no interviews Monday.

CLERK-TYPIST, service cashier and filing; 40-hour week; automobile dealer. Clark Motor Co., 27 S. Bemiston, Clayton. Mo. 'Phone PA. 2696.

CLERK, permanent position for aggressive girl, neat, hand writing, 5 day week.
THE ARTOPHONE CORP.
600 Forest Park

CLERK-TYPIST, accurate, neat appearing; 5 days, no Saturdays; high school graduate preferred. Apply BRAUER BROS., 22 S. Sarah.

CLERK, 35-45, inventory posting, some typing, modern, air-conditioned office; interesting work, permanent. Call Personnel Office, CE. 0490.

CLERK-TYPIST

Suburban Motors, Kirkwood and Manchester rd. TE. 9-1688.

CLERK-TYPIST some knowledge of bookkeeping; permanent; 5-day week; air-conditioned office. Box M-174, Post-Dispatch.

CLERK, good at figures; experienced in general office work. 5-day week. Carafiol Silverman Co., 1307 Washington.

CLERK, 5-day week; air-conditioned office, good at figures; top salary. Monogram Footwear, Inc., 1512 Clark.

CLERK, mail file; no Saturdays; experience not necessary; apply Brauer Bros., 22 S. Sarah.

CLERK, mailing department; some typing; light work; permanent; 5-day week. Box M-99, Post-Dis.

CLERK, general office work; some typing, 5 days. Western Trucking Co., CE. 0350.

CLERK, statistical type; experienced. RO. 2500, Miss Ward.

HELP WANTED—WOMEN

High Fashion Saleswomen

25 to 45; experienced; qualified to sell.

Coats & Suits
Dresses
Millinery
Accessories

5-day week; discount privileges. Apply Mezzanine Floor

Stix, Baer & Fuller

2 YOUNG LADIES

18-23; free to travel to East Coast and return; transportation expense paid. Average earnings $75; drawing account; agency commission; chaperoned group. See Mr. Fred Brown, from 10-12 noon, 2-4 p.m. Hotel Claridge. From 10-12 noon, 2-4 p.m. No phone calls.

100% CO-OPERATION SALES ASSISTANCE

Wanted: Experience real estate saleslady (must have car). Plenty of leads. No part-time person considered. See Art O'Rourke at "Art" Realty Co., 3160 Morganford at Juanita, evenings, 7:30 to 9.

ACCOUNTING CLERK, experienced in handling accounts payable and payrolls, typing required. 5-day week; apply 1204 Washington av., 6th floor.

ADDRESSOGRAPH OPERATOR, experienced, for payroll department in large company; good salary, advancement; 5 days. BROWN SHOE CO., CE. 2000, Station 247.

APPRENTICE LABORATORY TECHNICIAN to learn electrocardiograms and basal metabolism rates; salary commensurate with qualifications and ability. Apply Personnel Office, BARNES HOSPITAL.

ASSISTANT BOOKKEEPER; good at figures; able to type; varied duties. (Miss Woehler) CH. 9100.

ASSISTANT FORELADY for addressograph department; must have thorough knowledge of making Elliott addressograph plates; pleasant surroundings; steady employment; state full particulars in first letter. Box D-57, Post-Dispatch.

ATTENTION WOMEN with full knowledge of drug store merchandise; to work as checkers in wholesale drug house; good pay for experience; 42-hour week. See Mr. Petersen, 217 S. 4th st.

BEAUTY OPERATOR; must be experienced; full or part time; pleasant working conditions; air-conditioned shop; vacation with pay. CA. 9477, 6687 Delmar.

BEAUTY OPERATOR, wonderful opportunity for an all-around experienced operator; top salary; 5-day week. CA. 9234.

BEAUTY OPERATOR; experienced; prefer part-time consider steady; top salary. 5063 S. Grand. PL. 0927.

BEAUTY OPERATOR, experienced; 5-day week. Sutton Beauty Salon, 2726 Sutton. ST. 5900.

BEAUTY OPERATOR; closed on Monday. 3602 N. 14th. CH. 4748.

BEAUTY OPERATOR; excellent opportunity for outstanding operator. CA. 2472 Hampton.

BEAUTY OPERATOR, 5-day week; $50. Box M-337, Post-Dispatch.

BEAUTY OPERATOR, day work; air conditioned. DE.1615, YO.5489.

BEAUTY OPERATOR. Apply RAY'S BEAUTY SHOP, 421 Locust.

BEAUTY OPERATOR. Apply RAY'S BEAUTY SHOP, 5964 Easton.

BEAUTY OPERATOR, 5893 Delmar. CA. 7705 or FO. 4676.

BILLERS; must have National Cash Register experience; for Saturday work only; apply Personnel Office, Mezzanine Floor, STIX, BAER & FULLER.

BILLING CLERK, experienced; steady position; air-conditioned office; cafeteria on premises. Box H-269, Post-Dispatch.

BOOKKEEPER

Accounts payable and payroll by large General Motors dealer; auto experience preferred; pleasant air-conditioned office; 5-day week; state briefly qualifications and salary desired.

Box H-354, Post-Dispatch

BOOKKEEPER-TYPIST, with real estate experience; salary open; opportunity for advancement; between 10 and 12 only. Schrader Bldg. and Rity. Co., 6651 Enright, Room 208.

BOOKKEEPER; accounts payable and payroll, typing necessary; air-conditioned office; downtown; 5-day week; state qualifications and salary desired. Box M-410, P.-D.

BOOKKEEPER; National class 3000 bookkeeping machine; accounts receivable, payable; 5-day week. CONP. CURRAN PRINTING CO., 102 S. 8th.

BOOKKEEPER; Burroughs machine; experienced preferred; 5-day week; air-conditioned office. Call Mr. Bauer, PA. 5240, St. Louis County National Bank, 8000 Forsyth.

BOOKKEEPER, Burroughs sensitive machines; must have bank experience. See Mr. Hombs, Flower Grove Bank and Trust Co.

BOOKKEEPER; full time; experienced; take full charge; 5-day week. Consolidated Furniture Mart, 1900 Delmar.

BOOKKEEPING MACHINE OPERATOR, Remington Rand; handle weekly payroll and accounts payable and receivable. GO. 5411.

BOOKKEEPER; full charge, experience and references necessary; salary $175. 5½ days. FO. 8860.

BOOKKEEPER; full charge; knowledge of steel and metals. A. J. Edlin Mfg. Co., 1307 Washington.

BOOKKEEPER; good at figures; 35 hour week. Call CH. 3387.

Bookkeeping Machine Operator

Experience not necessary; high school graduate preferred; good position for the winner. 5-day week; state age.
Box D-202, POST-DISPATCH.

BOOKKEEPING MACHINE OPERATOR

Experienced with National machine; modern air-conditioned office; good opportunity.
MANDEL MFG. CO.
905 Washington

BUROUGHS CALCULATOR operator; good working conditions; 5-day, 40-hour week. Meyer Brothers Drug Co., 217 S. Fourth. Mr. Petersen.

BUROUGHS BOOKKEEPING MACHINE OPERATOR. Moon Hopkins type. 5-day week, excellent future, permanent. Apply 315 Washington. CE. 9760.

BUROUGHS BOOKKEEPER, bank experience desirable. Mississippi Valley Trust Co., Broadway and Cinco sts.

BUROUGHS bookkeeper and clerk with adding machine experience. 5-day week. Box H-203, Post-Dis.

CHECKERS

EXPERIENCED
South Public Super Market
7701 S. Broadway

CLAIM AGENT or O. S. & D. clerk; experienced in truck or railroad work; good position; salary open. Call W. S. Thompson, CH. 1455, Archer Cody & Dist. Co. before 11:30 a.m.

CLERK for feder and clerical work. Comptometer knowledge necessary; air-conditioned office. 5-day week. JL. 4348.

CLERK-TYPIST, PBX operator; primarily clerical work, with relief work on PBX, typing not required but helpful; PBX experience preferred but will consider inexperienced girl willing to learn. 5-day week. Automobile Club of Missouri, 3917 Lindell at Vandeventer. See Miss Hansen, 2nd floor, Tuesday through Friday; no interviews Monday.

CLERK-TYPIST, service cashier and filing; 40-hour week; automobile dealer. Clark Motor Co., 27 S. Bemiston, Clayton. Mo. 'Phone PA. 2696.

CLERK, permanent position for aggressive girl, neat, hand writing, 5 day week.
THE ARTOPHONE CORP.
600 Forest Park

CLERK-TYPIST, accurate, neat appearing; 5 days, no Saturdays; high school graduate preferred. Apply BRAUER BROS., 22 S. Sarah.

CLERK, 35-45, inventory posting, some typing, modern, air-conditioned office; interesting work, permanent. Call Personnel Office, CE. 0490.

CLERK-TYPIST

Suburban Motors, Kirkwood and Manchester rd. TE. 9-1688.

CLERK-TYPIST some knowledge of bookkeeping; permanent; 5-day week; air-conditioned office. Box M-174, Post-Dispatch.

CLERK, good at figures; experienced in general office work. 5-day week. Carafiol Silverman Co., 1307 Washington.

CLERK, 5-day week; air-conditioned office, good at figures; top salary. Monogram Footwear, Inc., 1512 Clark.

CLERK, mail file; no Saturdays; experience not necessary; apply Brauer Bros., 22 S. Sarah.

CLERK, mailing department; some typing; light work; permanent; 5-day week. Box M-99, Post-Dis.

CLERK, general office work; some typing, 5 days. Western Trucking Co., CE. 0350.

CLERK, statistical type; experienced. RO. 2500, Miss Ward.

HELP WANTED—WOMEN

CLERK-TYPIST; by automobile dealer. Webster 2123.

CLEANING BRANCH; full and part-time; for Clayton location; experience preferred. Broadway Laundry Co., 2248 S. 7th.

COLORISTS, for photographic studio work, on the job or at home. Thompson Lab. Inc., 4005 Washington.

COMPANION; for elderly woman; stay on place; references. GR. 9157, Wednesday, 4 to 8 p.m.

COMBINATION fountain and sandwich girl; experienced. Apply Miss Martin Van Horn's, 309 N. Jefferson.

COMPANION; for elderly woman; references. CE. 9609.

COMPTOMETER CLERK; must enjoy working with figures and have good ability at adding and subtracting on comptometer. Phone Brown Shoe Co., CE. 2000 extension 325.

COMPTOMETER OPERATOR to figure invoices and assist in taking orders; good pay, good working conditions. LU. 4250.

COMPTOMETER OPERATOR, sales audit work; 5-day week. Miss Woodworth, LANE-BRYANT, 6th and Locust.

COMPTOMETER OPERATOR; good working conditions; 5-day, 40-hour week. Moon Brothers Drug Co., 217 S. Fourth. Mr. Petersen.

COOK, downstairs work; references; good wages. FO. 5796.

COSMETIC SALESPERSON, experienced; 40-hour week. W. T. Grant, 5977 Easton.

COUNTER AND BUS GIRLS

White; new high rates; automatic increases; uniforms furnished; experience not necessary.
THOMPSON'S, 718 Olive

COUNTER-GRILL GIRL, experienced, good wages. 4263 Manchester.

COUNTER GIRL; experienced; short hours; 5-day week. 412 Locust.

DICTAPHONE operator, experienced, some general office work; work heavy, 5-day, 40-hour week; excellent working conditions. Phone Mrs. Greene, A.R.C., CA. 6469; Station 215, for appointment.

DICTAPHONE OPERATOR; experience in medical terminology preferred; age 19-35. Apply Personnel Office, Barnes Hospital.

DICTAPHONE OPERATOR; $175; 40 hours; small office. 615 S. 6th.

DRAPERY & SLIP COVER SEAMSTRESS

Experienced, steady work, excellent working conditions; 40-hour week. Apply Personnel Office.
Scruggs-Vandervoort-Barney

DRESS DESIGNER FOR THE TEEN AGE

Large well known Illinois manufacturer seeks capable designer who is thoroughly experienced in designing clever, original teen age dresses.

To the person who meets our requirements we offer a rare, well paying opportunity.

Write about your background fully and clearly. Confidential, of course.

Box 938, Realservice, 110 West 34th St., New York City.

DICTAPHONE OPERATOR, experienced preferred; good beginner considered; high school graduate; 20-30; advancement; permanent. STE. MARIE, CE. 9760.

ELEVATOR OPERATORS; white; see superintendent of service. Hotel Statler.

EXAMINERS; on dresses; apply immediately. D. Werber Dresses, 808 Washington.

FIGURE CLERK, some payroll experience preferred; must be aggressive and interested in a position with a future; age 25 to 35; good educational background. Apply Mezzanine Floor, STIX, BAER & FULLER.

FILE CLERK with some typing experience. 5-day week. Box D-419, Post-Dispatch.

FINISHERS

FINISHERS, experienced; steady work. Diana Deane, 902 Washington, 2nd floor.

FOOD CHECKER, cashier; experienced hours 5 p.m. to 1 a.m. Box H-70, Post-Dispatch.

FORELADY

On Dresses

ABLE TO HANDLE HELP IN ESTABLISHED DRESS FACTORY. GOOD SALARY; PLEASANT SURROUNDINGS; PERMANENT.

BOX M-120, POST-DISPATCH

FORELADY, experienced, to take complete charge dress shop; excellent working conditions and good pay; correspondence confidential. Apply Box H-394, Post-Dispatch.

FOUNTAIN GIRL or woman; short hours; uniforms furnished. Sherman Drug, 360 N. Skinker.

FUR FINISHER, experienced. 5-day week. Mr. Cane, LANE-BRYANT, 6th and Locust.

FUR FINISHER, experienced, all round. Chicago Fur, 4909 Easton.

GIRLS

Become a Skilled Telephone Operator

Earn while you learn! Interesting work with good pay. No previous training needed. Earn $30 a week ($130.50 a month) while you learn. You can make as much as $38 a week ($165 a month) by the end of the first year. Opportunities for advancement; comfortable, pleasant surroundings; paid vacations.

Apply Bell Telephone Co.
1010 Pine st. Room 1404

GIRLS NOTICE

If you can handle a power sewing machine, we will teach you to sew skirts factory method; 65c per hour guaranteed, with a chance to make twice as much on piece work.
MOUND CITY FROCKS
617 N. 8th

GIRLS

To answer telephone and general office work.
Apply Miss Hensley
Union-May-Stern
Delivery Department
12th and Olive

GIRLS

Wanted to do sewing and also table work. Good wages.
Apply 2033 Locust Street

GIRLS; interesting work, no typing, knowledge Remington Rand tabulating system desirable but not necessary; 5 days; air-conditioned office; excellent opportunity, permanent; beginners considered. 333 Missouri Theater Bldg.

GIRLS, for cafeteria table work; work reliable clothing factory; good pay; to start, advancement; ages 17 to 19; must have birth certificate. Nations Tailoring Co., 410 N. Jefferson, 6th floor.

GIRLS, for order fillers in warehouse; 20-30; 5-day week; excellent working conditions. Rexall Drug Company, San Francisco entrance, 1601 N. Kingshighway.

GIRLS-WOMEN, for hand sewers experienced; good starting salary; vacation with pay. Contact Mrs. Stone, Forest City Mfg. Co., 1641 Washington.

GIRL, experienced on order desk printing experience preferred; permanent opportunity for advancement; air-conditioned office. CE. 4916.

GIRLS, white, 18 to 35; labeling, packing; production work, 55c to 60c hour; permanent. Apply 4957 Fyler, 2 to 5:30 p.m.

GIRL OR WOMAN; light housework, assist with children; no laundry; stay; new home; pleasant surroundings; references. PA. 7553.

GIRLS, canvas sewers with experience on tents and tarpaulins; steady work. BEMIS BRO. BAG CO., 601 S. 4th.

GIRL-WOMAN; white; care of 2 children; stay; own room; excellent salary; convenient to transportation. CA. 0389.

GIRL, to assist on floor in garment factory one who is not returning to school. CHAMP MFG., 900 Hodiamont.

GIRL-WOMAN, general housework, assist children; references; stay. DE. 2351.

GIRL, white, general housework, 3 adults; stay; excellent living quarters. HI. 3459.

GIRL, general housework, cooking; references; stay, good salary. PA. 4013.

GIRL, 22-35, experienced cleaner, ironer; $30-$35.00. Good salary weekly; references. FO. 0066.

GIRL, 18-25, light stenographic and clerical work. Central Counter Co., 4515 Shaw.

GIRLS, white, for cafeteria, hand, needed immediately for work on dresses.

DORSA DRESSES

1007 Washington

FINISHERS, experienced, steady work. Diana Deane, 902 Washington, 2nd floor.

FOOD CHECKER, cashier; experienced hours 5 p.m. to 1 a.m. Box H-70, Post-Dispatch.

FORELADY

On Dresses

ABLE TO HANDLE HELP IN ESTABLISHED DRESS FACTORY. GOOD SALARY; PLEASANT SURROUNDINGS; PERMANENT.

BOX M-120, POST-DISPATCH

FORELADY, experienced, to take complete charge dress shop; excellent working conditions and good pay; correspondence confidential. Apply Box H-394, Post-Dispatch.

FOUNTAIN GIRL or woman; short hours; uniforms furnished. Sherman Drug, 360 N. Skinker.

FUR FINISHER, experienced. 5-day week. Mr. Cane, LANE-BRYANT, 6th and Locust.

FUR FINISHER, experienced, all round. Chicago Fur, 4909 Easton.

GIRLS

Become a Skilled Telephone Operator

Earn while you learn! Interesting work with good pay. No previous training needed. Earn $30 a week ($130.50 a month) while you learn. You can make as much as $38 a week ($165 a month) by the end of the first year. Opportunities for advancement; comfortable, pleasant surroundings; paid vacations.

Apply Bell Telephone

HELP WANTED—WOMEN

YOUNG GIRLS; wanted to learn photo negative retouching; course from 2 to 4 weeks; if qualified, permanent position guaranteed. 1005 Olive, Mr. Whitten.

YOUNG GIRL; 18-25; general office work; must be able to type; 4010 West Pine.

YOUNG WOMEN
Become a Skilled
Telephone Operator
Earn while you learn! Interesting work with good pay; no previous training needed. Earn $30 a week ($130.50 a month) while you learn. You can make as much as $38 a week ($165.30 a month) by the end of the first year. Opportunity for advancement; comfortable, pleasant surroundings; paid vacations.
Apply Bell Telephone Co.
1010 Pine St. Room 1404

YOUNG woman; 25-35; factory work; will train you and pay $30 week; increases when trained; write describing experience and places worked. Box R-64, Post-Dispatch.

SALESWOMEN WANTED

AT LAST! Something new and sensational in Christmas cards. Gorgeous satin, velour designs never before offered. Amazing value! Gets ordered fast. Name imprinted Christmas cards, 50 for $1 up. Big profits. 30 other assortments, 60c to $1. Imprinted stationery. Call or write for samples. Ample parking facilities. PURO CO., 2801 Locust, Dept. P.-D.-7, St. Louis, Mo.

AVON PRODUCTS has opening for 4 women living in East St. Louis East 1703.

AVON PRODUCTS, Inc., needs 4 sales representatives. SW 1673.

COLORED WOMEN; need extra money? Easy work; will teach. Room 202, 315 N. 7th.

LADIES, easy to earn money; spare time; doing our homework. Box M-230, Post-Dispatch.

REAL estate offers the most money, we offer the best commissions, also new houses to sell.
GEO. A. HUBER
ST. 3100 LA. 9938

SALESGIRLS for sportswear and blouse department, guaranteed salary and commission, 5-day week, permanent. Apply Mr. Schlang, Cunningham's, 2nd floor.

SALESLADIES, experienced in ready-to-wear, dry goods, good salary; steady. Apply Sam Weiner, 1616 S. Broadway.

WOMAN, with car, between 30 and 40, free to travel. Must have good personality and ability to meet people. Sales experience helpful. Give full information and references. Write P.O. Box 2523, Kansas City, Missouri.

WOMEN; part-time; easy work from home; no experience necessary; earn good money. Room 202, 315 N. Seventh st.

WOMEN: Can you qualify as an Avon representative? We train you for full or part-time work. LU. 1351.

WOMEN WITHOUT EXPERIENCE; work at home, full or part time; excellent earnings; we teach you. Apply 705 Olive, Room 211.

PARTNERS WANTED

PARTNER WANTED; active or inactive; $500; pay $50 to $100 week; handle own money. RO. 6134.

PARTNER wanted in painting, contracting business; cash needed. $350. Davis, FR. 8848, Apt. 23.

MAN OR WOMAN; invest; used cars. Growing business. Box M-305, P.-D.

BUSINESS OPPORT'TY

CONTINENTAL
OFFERS FOR SALE

SANDWICH SHOP; busy downtown office building; Gross $180 day; long established. Price $10,500.

TAVERN; Central south; Does $100 per day every day; rent $125 month; heat furnished; set up for food; lounge room. $15,000.

ICE CREAM DRIVE IN; Dairy Master; new equipment; reasonable rental; good lease; big business volume; sacrifice at $12,500.

NE. 5181
CONTINENTAL
3740 Lindell. Park in rear. NE. 5181
A Nationally Known Organization

ATTENTION businessmen, here is a real bargain located in northwest county! Store and confectionery with living quarters in rear; with full bath with a 40x160 lot in the center of a large suburb. Owner wants to leave town. Call for appointment and see the bargain today.
BACH
3714 JENNINGS FIRESIDE 5000
See Photo Gallery. Open Eve. & Sun.

A specialty shop, west end; employs 3 people; account of sickness. Box M-298, Post-Dispatch.

APPLIANCE STORE
Best location in county; gross income $6000 monthly; must sell due to bad health; $10,000 inventory plus fixtures. Call owner
WEBSTER 5810

A BIG SURPRISE FOR SOMEONE. $166 Kensington; 1st floor 6 rooms vacant; newly decorated, good income from 2 rooms above; automatic heat; terms; priced right. ST. 4205.

ANTIQUE SHOP. Wonderful opportunity. Nationally known thriving business with living quarters; ripe for greater developments; price, location and full details given by appointment.
BETTIE J. RUSSELL, RE. 0091.

APPLIANCE and tire store in town of 15,000; making good profits. You will be satisfied with our reason for selling. E. F. Tomlison, West Frankfort, Ill.

Auto Carburetor
and Ignition Repairs
Tools, stock and equipment; west end; good income. PA. 6898.

AUTOMOBILE REPAIR SHOP, complete tools and equipment, well paying business; selling on account of death of owner. Call FV. 0038.

AUTO REPAIR and fender shop; cheap. 2201 Chouteau. Inquire 1413 S. Ange after 3 p.m.

AUTO REPAIR SHOP; fully equipped; large business volume; $7000. Box R-252, Post-Dispatch.

AUTO BODY SHOP; at inventory. 4372 N. Broadway.

BABY specific shop; south; good business; location, 1 large room, lease; no agents. LA. 3958.

BEAUTY SHOP, south, low rent, new equipment; good business, lease; sacrifice, illness. LO. 0987.

BEAUTY SHOP, central location; established 27 years; reasonable down payment. Call RO. 7557.

BEAUTY SALON, 3300 south. LA. 6948 or SI. 8584.

BEAUTY SHOP; getting married; sacrifice, either FO. 0237, 1-4 p.m.

BEAUTY SHOP, North; selling account illness. GA. 4632, GA. 6873.

BEAUTY SHOP, under $700. GA. 3335 or Wabash 5870M.

BEAUTY SHOP; excellent business; sacrifice. HI. 0056.

CAFE, Colored; A grading; excellent business location; owner ill. FR. 0660.

CAFE, in booming central Missouri town. Write Green Northern Land Co., Steelville, Mo.

CAFE, business, fixtures disagree; rent $60; lease; $1750. HI. 0539.

CAFETERIA, good location, near factories; cheap rent; short hours; leaving town. GA. 7032.

CARPENTER, contracting business, ill health; make offer. NE. 0976.

CIGAR STORE, downtown, old established place; ground floor; bargain.
ROBERTS SALES CO.
122 N. 7th CE. 0750

CLEAN stock of gift and greeting cards, $1 6252. 3702 S. Broadway, 1st south.

CLEANING PLANT, 140 E. silvent; all new equipment, new building, 100 miles of St. Louis, town of 12,000 in Missouri; doing nice volume; reason for selling bad health. Call Mr. Clinton, RO. 9987, Saturday or Sunday; weekdays after 6 p.m.

CLEANING PLANT, complete, $1250; also a good little laundry plant, $3000. 914 S. Vandeventer. NE. 2479.

CLEANING PLANT, county, making money; good reason for selling; priced right. RE. 7929.

CLEANING BRANCH; living quarters; South Side. Stras, FR. 7260.

CLEANING BRANCH; south; with living quarters. HI. 8349.

CLEANING BRANCH; small living quarters, south. Call GA. 3826 or LO. 9159.

CLEANING and laundry branch, south; rent $40. FR. 0756.

COFFEE SHOP, downtown; air conditioned; modern; hours 7-8 p.m. 722 Chestnut. CE. 2727.

CONFECTIONERY-FRUIT STORE; central; business district; colored trade; receipts $900 weekly. Big bargain, including $2500 stock.
JOHNSON-THATCHER
2435 N. Grand JE. 6411

CONFECTIONERY, delicatessen; south, established, large stock, new fixtures, near theater, good business; 3 modern rooms and bath; immediate possession. LO. 9663.

CONFECTIONERY, electrically equipped; rooming house district; excellent business; living quarters. Selling account illness, cheap. HI. 6187.

CONFECTIONERY, with fountain; across from school. 4045 Ashland.

BUSINESS OPPORTUNITIES

CONFECTIONERY - GROCERY; south; heavy stock; 5 living rooms; rent $55; $5000. FL. 9775; no dealers.

CONFECTIONERY-GROCERY; good business; good neighborhood; ideal for couple; three living rooms. GA. 9542.

COMBINATION RESTAURANT and sandwich shop, or prefer partnership. GA. 6695. Mr. Noble, after 6 p.m.

CONFECTIONERY, Pop and Mom's; good business. Living rear. Selling because sickness. PR. 9583. 230 Sidney.

CONFECTIONERY and lunch; near school and playground; 2 rooms. 3117 Warne.

CONFECTIONERY, doing good business. Airport road and Helen av., Berkeley.

CONFECTIONERY; 3-2 tavern; across from park; $4500. GA. 5173.

CONFECTIONERY; good location; owner leaving town. FR. 8182.

CONFECTIONERY and living quarters. 5441 Easton.

DELICATESSEN, busy transfer corner; very good business. HI. 9596.

DELICATESSEN; good business, cash; reduced price. 4360 Lindell.

DOUGHNUT SHOP; complete with fixtures; good wholesale and retail; cheap. 2309 S. Broadway.

DO YOU want to buy or sell any size hotel? MECKEL REALTY CO., A. 2150.

DRIVE-IN CURB SERVICE, big business, cheap; big parking space, big floodlights, modern equipment; best location, bar none. 3-2 stop; for sale account of health; appointment only. LO. 9907.

DRUGS-SUNDRIES; South; 4 rooms and bath; 12' fountain; 2 electric cash registers; exceptionally low overhead; real bargain. JE. 6411.

DRUG SUNDRY STORE; established 60 years; good location; on transfer corner; bargain. PR. 2337.

ELECTRICAL CONTRACTING and appliance sales; established 38 years; receipts $40,000 a year; partner will sell ½ interest; 3 trucks; shown by appointment only.
Grace Investment Corp.
2253 S. Grand. Realtors. SI. 3230.

ELECTRICAL business, established; $80,000 down required; price about 2 times net earnings. MA. 2392.

ESTABLISHED paper stocks; nets $200 and better. Box A-404, P.-D.

FILLING STATION for lease, south St. Louis, inclosed wash and grease room; good location; profitable deal. Will sell for inventory. LO. 9818.

FILLING STATION and garage; Phillips 66 products; independently owned; sell at inventory. 3500 Greenwood, Maplewood, Mo.

FILLING STATION; doing nice business; well equipped; priced to sell. 7907 St. Charles rd. Wabash 1789.

FILLING STATION; modern, 2-stall in exclusive Ladue station. 9640 Clayton rd. Phone Kirkwood 420.

FILLING STATION; body shop. 305 S. Vandeventer. FR. 7848.

FILLING STATION for lease. Call Mr. Pry, CH. 4613.

FILLING STATION AND GARAGE; at inventory. 4920 S. Kingshighway.

FOOD CONCESSION in night club; for rent or lease. KING OF CLUBS, 2428 S. Broadway. FR. 1727.

FURNITURE FACTORY; custom-built, repairing; receipts $20,000 yearly; owner retiring; priced at inventory. JE. 6411.

GARAGE, 60-car; for lease or sale; fully equipped. FO. 2854.

GIFT SHOP; south side, apartment building; ideal for lady; $4500.
ROBERTS SALES CO.
122 N. 7th CE. 0750

GRILL
Truck stop; excellent business; new fixtures; other business. Inquire 211 S. Kirkwood rd. or phone Kirkwood 163.

GROCERY AND MEATS; with 3 rooms; includes fixtures, stock and building. Nice location in St. Louis County. $3000 may handle. Call for appointment. Owner wants action.
BACH
3714 JENNINGS FIRESIDE 5000
See Photo Gallery. Open Eve. & Sun.

GROCERY AND MEATS; northwest, ideal for couple, nice rooms over store, clean stock, good equipment, doing about $3000 monthly, a home and a good paying business for $14,000; can be partially financed; illness, quick possession. Box H-87, Post-Dispatch.

GROCERY, meat market, north; self service, electrically equipped; doing good business; reasonable period; owner other interest; must be seen to be appreciated. CO. 3793.

GROCERY AND DELICATESSEN, Southwest; 2 living rooms; good lease; well equipped; $4200.
MERCANTILE INVESTMENT CO.
408 OLIVE CH. 9944

GROCERY-MEATS, mixed trade; $3500; living quarters; other business. PR. 4849.

GROCERY-confectionery; big place, large stock; good income. Must live private. FR. 8310.

GROCERY-MEAT MARKET; 2909 Marcus; almost new fixtures; complete stock; established business; must sell; reasonable price. FV. 9341.

GROCERY AND SELF-SERVICE MARKET; North St. Louis; with 5-room living quarters; immediate possession. FV. 9704 or CO. 3431.

GROCERY-meats; self service; must sell; dissolving partnership; stock, fixtures worth $10,500; take first $7500 cash. RO. 6150.

GROCERY-MEAT MARKET; excellent location; reasonable rental $25, good lease. DE. 4743.

GROCERY-meat market; self service; new equipment; 2000 cash balance monthly. Call NE. 2751.

GROCERY MARKET; complete, corner; good business; quick sale. FR. 6333.

GROCERY - MARKET; good business, self-service; reasonable price; new fixtures. FR. 9452.

GROCERY-DELICATESSEN; opposite 250-family apartment. RO. 9361.

GROCERY-self service; established over 20 years; steel shelving; 10x15 ft. built-in cooler. FV. 9354.

GROCERY, MEATS; one with living quarters, bargain. HU. 0539.

GROCERY, MEATS; electrically equipped; rooms. 1600 Helen.

HALF INTEREST in established refrigeration and heating contracting sales and service work. Well equipped shop, plus truck. Must be able to take active part in management, sales and service. Opportunity for refrigeration man to make i.ce income. Box D-404, Post-Dispatch.

HOBBY and model shop and living quarters. 5441 Easton.

HOTEL, fine corner, 8xxx Ping, in more $750 month; meets fire law requirement; with property, $17,500; others up to 230 rooms.
BUSINESS SALES AGENCY
570 DeBaliviere. Open evenings.
FO. 6688

ICE CREAM SHOP; new equipment; make offer. FR. 7657 evenings.

JENNINGS RD., 3732; beauty operators attention; well-established shop in busy section; owner leaving town; sacrifice total price $2200; act quickly.
BACH
3714 JENNINGS FIRESIDE 5000
See Photo Gallery. Open Eve. & Sun.

LAKE OZARKS cafe-grocery-gas station; good income; perfect location, on heavily traveled 2 highway intersection; sacrifice quick sale. Write Lazark Cafe, Osage Beach, Mo.

LAUNDERETTE, West End; fully equipped; well established; $24,500; other business interests. Box M-304, Post-Dispatch.

LAUNDRY; steam; completely equipped; only steam laundry in county of 52,000; no labor trouble; 1947 truck optional. Bargain for quick sale. Rent $125 month; long lease. Perry Cooperman, Caruthersville, Mo.

LEASE grocery department of well-established business in North St. Louis; low rent; only 2024 Ohio.

LIVING QUARTERS; 2 nice rooms in this sandwich shop on Natural Bridge; a real buy.
KEENEY-TOELLE Realtors
5506 Natural Bridge MU. 7370

LUNCHEON and jewelry store, 100% location, in the heart of business section in Louisville, Ky. Inquire Ber-Nee Leather Goods, 1810 Washington av., or Abe Davis, 143 W. Market st., Louisville, Ky.

MEAT MARKET, established, south side; $6000 monthly sales volume. Apply 2024 Olive.

MILK PLANT, 150 miles from St. Louis, fully equipped, including 2 separators, holding vats, butter churn, roller machine, ice cream freezer, etc.; receiving 25,000 lbs. daily; has capacity for 85,000 lbs. daily; reasonable price; long term if desired. Box H-148, Post-Dispatch.

NATURAL BRIDGE, ultra-modern 4-room brick with a 50 by 60 brick garage in rear.
KEENEY-TOELLE Realtors
5506 Natural Bridge MU. 7370

NEWSPAPER BRANCH, at Sarah and Manchester; reasonable price. MU. 7100, after 8 p.m.

OWNER must sell courts, beautiful 28 units, brick, modern, living quarters; Highway 66; 2 years old, air conditioned; Inc. better than $36,000 year; $35,000 will handle, balance loan, 5 per cent; it will pay you to investigate; write or call. Williamson Realty Co., 928 N. W. 23d st., Oklahoma City, Okla. Ph. 58-4451.

PAPER ROUTE, morning 550 daily, 365 Sunday. Webster 427W.

PARTNERS disagree; tavern, white; doing good business; television, all electric refrigeration; established 25 years $1000 in stock for fast sale, all for $3500. 1338 Franklin.

PATENTED HOUSEHOLD ITEM, 200 gross, complete with dies and patents; will sacrifice.
MODERN BUS SALES, PL. 2132

PHOTOGRAPH STUDIO, established years in busies and best shopping center in St. Louis; no competition; sacrifice for quick sale; fully or partially equipped; can be financed. 3672 Easton, CO. 5806.

PLASTIC fabricating plant, completely equipped. TUlane 2-4395.

POULTRY MARKET and building; 2 stores and 5 vacant rooms. PL. 5112. 3226 N. Newstead.

BUSINESS OPPORTUNITIES

PRINTING PLANT, complete, Hollywood, Calif.; lino, mono, presses, bindery, $20,000 handles. Owner's agent, Box J-279, Post-Dispatch.

RADIO SHOP; also 4-room house, water and electric, smoke house, large garden; only radio shop within 20 miles; new garment factory just started; population 1000. Call or write C. R. Ganes, Licking, Mo.

RADIO AND APPLIANCE; best offer; must leave city. LU. 6208.
RAILROAD SALVAGE
STORE
Wonderful opportunity; very reasonable; 1124 Tower Grove.

RESTAURANT
Using 85 lbs. of coffee per week; 24-hour spot; employs 6; books open; 5-year lease $100 month; lights, water and heat furnished; will finance.
ROBERTS
SALES COMPANY OF MISSOURI
122 N. Seventh. CH. 0750

RESTAURANT, South Broadway; new fixtures; six-day week, priced right.
MERCANTILE INVESTMENT CO.
408 OLIVE CH. 9944

RESTAURANT with rooming house and living quarters combined. 1341 S. Broadway.

RESTAURANT, factory district; $600 down; balance terms. CH. 6648.

RESTAURANT - CONFECTIONERY, on account sickness; 5-year lease. 1314 Franklin.

RESTAURANT and rooming house; Grade A; plenty of business; will sacrifice. 4207 Race Course.

RESTAURANT, car hands; 3-2; good reason for selling; in Valley Park. Box D-69, Post-Dispatch.

RESTAURANT; small; 2 rooms and bath. GA. 5186.

RESTAURANT, industrial center; cheap; other business. PR. 4849.

RESURFACE BUTCHER BLOCKS; make $10 to $30 a day; outfit $350. Delaney, 2013 N. 14th.

ROOMING HOUSE, small; south side; lease; price $1400.
ROBERTS SALES CO.
122 N. 7th CE. 0750

ROOMING HOUSE; 11-room brick; furnished; good income; excellent location, 45xx Forest Park. Shown by appointment only. RO. 3381.

SALESMAN with car, exceptional opportunity for men accustomed high income coin machine experience preferred though not essential. Send full details with snapshot to Box J-288, Post-Dispatch.

SANDWICH SHOP, north, well established; low rent; open to any reasonable offer; sickness.
KEENEY-TOELLE Realtors
5506 Natural Bridge MU. 7370

SANDWICH SHOP; for quick sale, very cheap; excellent location. CO. 4368.

SERVICE STATION at inventory; reasonable; major product. 4050 Loughboro, HU. 9936.

SERVICE STATION, sell, trade, good business; reasonable. FL. 9652.

SERVICE STATION; 10,000-gal. at inventory. PL. 6650.

SMALL BUSINESS; sacrifice, $150; must sell. DE. 3640.

Soda Water Bottling Company. Full equipment, trucks and supplies. Good distribution.
Box M-290, Post-Dispatch

STUDIO; portrait; only studio in Maplewood. ST. 6272.

SUPER MARKET, complete; no competition; doing $14,000 per month; all new electrical equipment valued at $15,000; store building 50x85; plenty parking; business can be doubled; price $15,000 plus inventory; no dealers. WI. 3854.

SUPER SERVICE STATION for lease, located on popular Illinois Highway, approximately 50 miles from St. Louis. $1000 required to handle stock; interview 3-5 p.m., 3010 Locust.

TAVERN, with 5 rooms; $2500 monthly; good equipment; sacrifice, $4000.
BUSINESS SALES AGENCY
570 DeBaliviere. Open evenings.
FO. 6688

TAVERNS
Downtown near Union Market; good equipment, fine lease, $6500.

With dancing; air conditioned; in southwest St. Louis; doing $1200 per week; no food.

Tavern and restaurant; beautiful dining room; air conditioned; in southwest St. Louis.

New fixtures, indirect lighting, all electric equipment; fine lease with living quarters; will finance.

Call Mr. Pete Columbo.
MODERN BUS. SALES PL. 2132

TAVERN-NIGHT CLUB; center night life section; large seating capacity; steady year business; long lease; priced to sell.
JOHNSON-THATCHER
2435 N. Grand JE. 6411

TAVERN 3-2
Very good location on St. Charles rd.; seating capacity 150; people in more price very reasonable. For particulars call PA. 7882.

TAVERN; north; full liquor; old established business; transfer corner; seats 100; cabaret; 3 nights weekly; proof of best business in that section; $6600. Box M-406, Post-Dispatch.

TAVERN St. Clair, Mo.; full license good stock, television; factory town within 50 miles of St. Louis; building can be bought with tavern; lease. Phone 91 or 37032.

TAVERN, good corner location, electrically equipped; full liquor license, good colored trade; nets $650 week; price includes stock; reasonable. Call CH. 4068.

TAVERN-LUNCH, full license; Delmar blvd., downtown industrial; $100 day, closes 7 p.m. $5600.
ST. LOUIS BUSINESS SALES
NE. 3775.

TAVERN with one 3-family flat and one 4-family flat; income $154.50 month; tavern with stock, fixtures, good business. 3400 Pfaff, GA. 9471.

TAVERN full liquor license; electric refrigeration, modern fixtures; can buy building with 2 3-room flats above. GA. 7350.

TAVERN, one of the busiest thoroughfares in South St. Louis; can be financed easy. SI. 1252.

TAVERN, RESTAURANT, 3-2 beer; living quarters. 8875 Ladue rd., Clayton. CA. 9593.

TAVERN, modern fixtures, full license; North St. Louis. NE. 5575 or GA. 7799.

TAVERN, 3-2 and lunch, factory district. Call PR. 8609. Open every day and Sundays.

TAVERN, 3-2; northwest. Call CO. 7416.

TAVERN AND BARBECUE PIT; $8500. HI. 0359.

TAVERN, south-central; owner ill; will sell for fair offer. PR. 2541.

TAVERN, south; full license, new fixtures, 2 rooms. PR. 6016.

TRAILER COURT, RESTAURANT, CABINS, TAVERN AND PLAY GROUND, all in 3 acres, 10 miles from St. Louis, Walnut 5771.

Tuxedo moons and Rednose platys may sound like something out of a popular song to you, Cousin Egbert, but to the fancier it's not a song but a fish story.

A firm announces a shipment of these unusual fish in the Want Ad columns under

AQUARIUMS, FISH, ETC.

Always . . . for the things you want keep an eye on the Want Ads in the

ST. LOUIS POST-DISPATCH

BUSINESS OPPORTUNITIES

VARIETY AND HARDWARE; S. Broadway business district; large, clean stock; good business; lease, rent $55; $5000. FL. 9775; no dealers.
Grace Investment Corp.
2253 S. Grand Realtors, SI. 3230.

WELL EQUIPPED BOTTLING PLANT FOR SALE; in Central Illinois; owner sick and must retire; plenty of bottles and cases; good truck. Inquire Pekin Bottling, 114 Court st., Pekin, Ill., or will consider partner.

WOODWORKING SHOP; completely equipped, including dry kiln; 14,000 sq. ft. 1321 Kentucky.

BUSINESS WANTED

ACTION
Buyers Waiting
Any retail business sold quickly, for cash; specialists in out-of-town deals.
DOUMONT-SCHUESSLER CO.
PL. 3330 4067 S. Grand PL. 3331

RESTAURANT or sandwich shop wanted to lease, or rent with option to buy. Box M-152, Post-Dispatch.

CABINS or likewise proposition; by veteran, $4000 cash down. Box M-154, Post-Dispatch.

ROOMING HOUSE; Wtd. or small business; pay all cash. FO. 2287.

ROOMS AND BOARD

NORTH

CANAAN, 1015; room and board, private family, men only.

2 EMPLOYED GIRLS near Natural Bridge and Union. MU. 4327.

ROOM AND BOARD for 2 girls. MU. 4323.

NORTHWEST

SINGLE rooms and board; gentlemen only. FIreside 3370.

SLEEPING ROOM for 2; meals or kitchen privileges. FO. 4766.

SOUTH

CALIFORNIA, 3431; room, board; employed young lady; share room; 2 blocks to private home.

DE. TO-TY, 3850; south, convenient; meals; woman; no smokers.

FLAD, 3945; girl to share room; nice home; Park car.

HUMPHREY, 3526; gent, employed, sober; twin beds; private home.

LYNCH, 6324; nicely furnished, sleeping; 2 girls; good meals; private entrance; reasonable. PR. 1945.

PARK, 2750; room and board for 2 friends. PR. 2521.

WEST

CABANNE, 5029; board for lady; 2 floor; in bed.

CABANNE, 5059; fine food; gentlemen or couple.

CATES, 5865; men; twin beds; good meals; family-style; congenial.

DELMAR, 5147; newly decorated refined girls; hostess plan for meals; fine cook. RO. 1365.

MINERVA, 5050; man, share room; twin beds; 2nd floor south; good breakfast. FO. 8505.

PERSHING, 6155; nice cool single; like home; adults; men.

PINE CLUB, newly decorated suite; men; fine food. RO. 1259.

RAYMOND, 5024; gentlemen, roommate; breakfast; $7. FO. 4643.

WASHINGTON, 4333; room and board for man only.

WASHINGTON, 4317; friendly home, fine meals; $10. FR. 7861.

WESTMINSTER, 3844; newly decorated; new furniture, complete; home-like for girls.

WEST PINE, 4208; good meals, clean surroundings; gentlemen; Protestants.

WEST PINE, 4263; room and board, $10 week 2 meals; 6 days week.

ROOM and board for white girl, employed; $35 exchange for baby sitting. Call PA. 4406.

ROOM AND BOARD in exchange for taking care children evenings. CA. 7961.

GIRL, employed, share room; board, laundry. 4427A Oakland.

YOUNG business man; share room; homelike; fine food. CA. 7586.

ROOMS FOR RENT
CENTRAL

LA SALLE, 1912; 2 housekeeping rooms; couple only.

FRANKLIN, 7619; light housekeeping rooms; cheap rent.

MARKET, 1505; large, clean, comfortable rooms; newly decorated.

$10 PER WEEK double; large clean rooms. Royal Hotel, 706 Pine.

NORTH

ADELAIDE, 2016; large, front sleeping room; gentlemen; call after six.

BACON, 2747; lovely sleeping room, nice for couple; radio, continuous hot water; private family. JE. 5109.

BARRETT, 3912; 2 large sleeping rooms; gentlemen; references. NE. 0343.

BROADWAY, 2503 N.; housekeeping and sleeping rooms.

FARRAR, 2156A; light housekeeping; adults; references.

GARFIELD, 3712; housekeeping rooms; after 6, anytime Sat. or Sun.

HERBERT, 1209; large south front; near bath; employed adults.

KENNERLY, 3947; 2 and 3 light housekeeping rooms. NE. 6389.

ST. LOUIS, 3508A; large sleeping room; transportation to door. FR. 2264.

UNIVERSITY, 2915; sleeping, kitchen in is in basement; gentlemen. JE. 0300.

SLEEPING ROOM, young woman; private family. Call after 6 p.m. NE. 6825.

YOUNG MAN to share 3-room apartment; $10 a week. Box M-151, Post-Dispatch.

SLEEPING, private home; lady, employed; reasonable. CO. 2741.

LARGE double sleeping, for girls. MU. 6142 after 4 p.m.

2 NEATLY furnished housekeeping; employed couple. NE. 1945.

NORTHWEST

COTE BRILLIANTE, 5847; 2 light housekeeping rooms; newly decorated.

LADIES, cool sleeping room; refined; employed gentleman only. FV. 3213.

ROOM, sleeping; near Goodfellow bus line. CO. 7250.

SLEEPING ROOM, for 1 employed. FO. 6054.

SLEEPING ROOM for 2, next bath. 5030A St. Louis.

2 HOUSEKEEPING; 1 or 2 employed. Box M-282, Post-Dispatch.

SOUTH

ARMAND, PL. 2729; attractive sleeping room; twin beds; girls; good transportation. MO. 0217.

BROADWAY, 3409 S.; sleeping room; gentlemen.

CALIFORNIA, 2009; nice sleeping; meals; $5 each; phone; garage.

CASTLEMAN, 3910; double sleeping; clean, cool.

CLEVELAND, 3905; sleeping room; girl. LA. 2195.

COMPTON, 2908 S. sleeping room; couple preferred.

FADIS, 3041; clean sleeping room; double. GR. 4196.

GEYER, 2921; clean double; day workers; men; reference. SI. 7119.

GEYER, 2931; clean double; day workers; men; reference. SI. 7119.

HARTFORD, 3835; clean double room; 2 girls or 1 or 2 men; good transportation; references. Call after 6 p.m.

HARTFORD, 3836; beautifully decorated; large rooms; kitchen privilege; call all day Sun. or after 5 week days. GR. 3320.

HARTFORD, 3722; sleeping room; near transportation, employed lady; reference.

ILLINOIS, 3138; 2 sleeping rooms; private home. PR. 3249.

IOWA, 3457; nice room for couple; kitchen privileges if desired; good transportation; convenience.

LOUISIANA, 2629; nice sleeping room.

MCREE, 3671; cool, comfortable room; couple or 2 gentlemen. Call after 5. SI. 7763.

MERAMEC, 3674; 1 or 2 girls; Resurrection Church. PL. 2180.

MERAMEC, 3326; single or double for employed girls. PL. 4326.

NINTH, 1712 S.; Sleeping rooms (2); furnished; new building; men preferred.

PARK, 2815; room and board; gentlemen; twin beds; private home.

PALMER, 3925; newly decorated and furnished room, next to bath, garage; gentleman.

RUSSELL, 3608A; sleeping room; gentleman.

RUSSELL, 2137; sleeping, twin beds; employed. SI. 8613.

SHENANDOAH, 3650; 1st floor, sleeping, twin beds; 2 employed girls only; kitchen privileges if desired.

SHENANDOAH, 3832; fine room; housekeeping or sleeping; reasonably.

SHENANDOAH, 3911A; sleeping room with hot plate. Call after 5.

TEXAS, 3706; furnished room; adults only; also sleeping room.

THIRTEENTH, 3301 S.; sleeping room; private home. SI. 6576.

VIRGINIA, 4610; sleeping room; employed gentleman preferred.

LARGE FRONT SLEEPING; twin beds; 2 girls, employed; bus. LA. 8752. Apartment B.

LARGE sleeping room, twin beds. SI. 8630.

ROOM, grand and Arsenal; gentleman. Box H-142, Post-Dispatch.

ROOM; large; next bath; couple preferred; private home. PR. 3234.

EFFICIENCY; privileges; Christian couple or girls. GR. 6504.

ROOMS; 2 connecting; housekeeping. CE. 4968.

SOUTHWEST

ATTRACTIVE, cool room; fan; adjoining bath; Tower Grove Park district; gentleman. GR. 7160.

SLEEPING ROOM for gentleman in private home. HI. 4927.

WEST

ARCO, 4536; sleeping room; 1 or 2 girls; near Kingshighway and Oakland. JE. 5378.

BARTMER, 5338; cool; twin beds; hot water in room.

BARTMER, 5330; private sleeping room, twin beds; very reasonable.

BARTMER, 5325; double room, newly decorated.

BARTMER, 6017; sleeping rooms, gentlemen; twin beds, and singles.

ROOMS FOR RENT—WEST

BLACKSTONE, 1364; efficiency apartment; share bath; for quiet, clean, employed couple.

BLACKSTONE, 1334; large or small sleeping, shower, clean.

CABANNE, 5661A; living room, bedroom with kitchen privileges, Frigidaire, shower and tub bath; for 3 adults; real home; $70 month. RO. 4017.

CABANNE, 5635; employed 1 or 2; modern; transportation; reference.

CATES, 5072; sleeping, newly decorated; good transportation; men preferred. FO. 9942.

CATES, 5671; cool, comfortable room; gentlemen.

CHAMBERLAIN, 5640; attractive sleeping room; employed adults. CA. 5554.

CLEMENS, 5919; lovely large room. Southern exposure; next bath; gentlemen only.

CLEMENS and Hamilton; large single 3 sleepers; newly decorated; gentleman only. PA. 1362.

CLEMENS, 5618; large, sleeping, twin beds.

DeGIVERVILLE, 5956; large, cool; gents; good transportation.

DELMAR, 4038; single or double; light housekeeping.

DELMAR, 6182A; Southern exposure; comfortable. PA. 4454.

DELMAR, 5855A; sleeping room; private bath; employed couple.

DELMAR, 5567; sleeping; men or employed couple. FO. 1993.

DELMAR, 5779A; large clean sleeping room; 1 or 2 girls. FO. 7010.

DELMAR, 5139; nice sleeping; employed adults; good transportation.

ENRIGHT, 5336; young man, share; also room for 2; twin beds; fan.

ENRIGHT, 5003; 2 ladies; housekeeping; electric refrigerator.

ENRIGHT, 5741; nicely furnished front room; southern exposure.

FOREST PARK, 4383A; sleeping room; private entrance; gentleman.

GOODFELLOW, 775; 3rd south; large sleeping; 1 or 2 girls. PA. 5629.

GOODFELLOW, 1421A; single sleeping room, private home. DE. 8284.

HAMILTON, 1275; nice sleeping room, 2 girls employed; also single room, one girl.

JULIAN, 5708; large sleeping; 1 or 2. FIreside 2059.

KENSINGTON PL., 4575; nice housekeeping; $9; Hodiamont car; adults.

KENSINGTON, 5186; sleeping; modern; 1 or 2 men employed.

LACLEDE, 4567A; sleeping room; gentleman only.

LINDELL, 4019; large, clean, quiet; gentleman.

McPHERSON, 4329; sleeping; large, adjoining bath; 2nd floor; gentleman; references.

McPHERSON, 4627; lovely sleeping room; Olive-University car.

McPHERSON, 4604; 2nd fl.; housekeeping room; accept infant.

MARYLAND, 4143; housekeeping; after 6.

MARYLAND, 4309; sleeping room, twin beds. NE. 9371.

MINERVA, 5045; nice front double room, private home, references.

NEWSTEAD, 232 S.; sleeping room; employed other man; $7. LU. 0721.

OLIVE, 4047; room just vacated; best transportation.

OLIVE, 3715; sleeping rooms; hot and cold water.

PAGE, 5076A; clean sleeping room for 1 employed. RO. 2061.

PAGE, 5076B; light housekeeping room; couple only. CA. 9586.

PARKVIEW PL., 4921 (between Kingshighway and Euclid); sleeping rooms.

PERSHING, 5349; large room, twin beds, also lady to share room. RO. 9686.

PLYMOUTH, 5858; large, lovely newly decorated rooms for 1 or 2 employed people. DE. 1267.

Rainbow, sleeping room; gentleman only. FIreside 2409.

TAYLOR, 382 N.; apartment F; lovely room for lady employed; kitchen privileges. LU. 0418.

VICTORIA, 5911; sleeping room; couple or 2 men; employed; non-transportation. Call ST. 8604, after 6.

WASHINGTON, 39xx; small room; employed girl; conveniences.
DE. 4032.

WASHINGTON, 5260; sleeping; twin beds; refrigerator. $5 and $7; men only.

WASHINGTON, 4928A; desirable from all conveniences; private; gentleman.

WASHINGTON, 5138; wanted gentleman to share room; $5.

WASHINGTON, 4101; sleeping room; $5 week.

WASHINGTON, 5240; double; adjoining bath; also share, gents.

WASHINGTON, 5226; room for 2.

WASHINGTON, 4505 (apt. E); cool room at bath; employed man.

WASHINGTON, 47xx; sleeping room, single or double. CO. 5523.

WASHINGTON, 5077; front, twin beds; bath, showers; men only.

WASHINGTON, 5133; front room for gentleman.

WASHINGTON, 5112; large front sleeping room; 2 girls only.

WATERMAN, 5141A; young man share sleeping room, University car line.

WATERMAN, 5092; lady, employed, to share twin-bed sleeping room.

WATERMAN, 5274; attractive room; 2 ladies employed. FO. 7243.

WATERMAN, 55xx; large, lovely; for 2. FO. 8088.

WATERMAN, 5143; sleeping room for 2; convenient. RO. 8906.

WESTMINSTER, 4622; twin beds; meals optional; gentlemen only.

WESTMINSTER, 6054; sleeping; newly decorated; twin beds; 2 girls.

WESTMINSTER, 4154; hall, room, $4; front, 2 adults; $9.

WESTMINSTER, 4522; sleeping; cool; near transportation.

WESTMINSTER, 4600; housekeeping room; 2 adults.

WEST PINE, 4557; two gentlemen; twin beds, exhaust fan; cool.

WEST PINE, 4425; housekeeping room; for employed couple.

WEST PINE, 4438; sleeping room for 2 employed.

WEST PINE, 3842; sleeping room; adjoining bath. LU. 9648.

APARTMENT in fine large home with use of 2 bedrooms; 1 with twin beds; use of parlor, dining, living room and kitchen; gas heat; running hot water; 1 block from 3 bus lines; near stores and churches. 58xx West. Box M-199, Post-Dispatch.

UNIVERSITY CITY; room in modern apartment; kitchen privileges; reliable party; reference. Box T-223, Post-Dispatch.

SLEEPING; private home; twin beds; 1 or 2 gentlemen, or working couple. 7029 Bruno, ST. 3762.

SINGLE ROOM; young girl employed; kitchen privileges; $10 week. FO. 2244.

2-ROOM apartment; 3 adults, employed; sleeping room, 1st floor. FO. 4675.

SLEEPING; gentlemen employed days. LU. 1567.

TWO housekeeping, elderly employed couple. Box H-465, Post-Dis.

SLEEPING ROOM, man only; 3 block from Lindell. LU. 6354.

A ATTRACT

LOANS ON REAL ESTATE

A. W. STUCKENBERG CO. Realtors, loans on real estate, reasonable rates. 3625 S. Grand. SI. 2270.

QUICK ANSWER; any amount of plan, 1st and 2nd real estate mortgages; competent appraisals. HACKER & GRAUPNER, CO.8888

AMPLE funds available; 1st deeds of trust; 3 to 15 year loans. MANDEL HAFFNER, FO. 6166

4 PCT. INTEREST on well-secured real estate 3 to 10 years; 20-year FHA; immediate answer. PA. 0632

$100 TO $5000 second deed of trust loans; prompt service. Metropolitan Loan, 722 Chestnut, CH. 6419.

FIRST AND SECOND DEEDS OF TRUST AT LOW RATES. H. FEIGENBAUM CO. CE. 6572.

WE FINANCE ANY PLAN; PL. 2200. GILPIN CO., Realtors, 6615 S. Kingshighway.

REAL ESTATE LOANS, INSURANCE. SCHUEPFER, 6644 Gravois

MONEY WANTED

$6000 loan; long term; to buy building; company in business 50 years; will pledge $13,000 assets. Box H-363, Post-Dispatch.

INSURED Savings and Investments now earning 2¼% ; start today. WASHINGTON FEDERAL S. & L. ASS'N, 12 N. 8th (1). CH. 8342.

1ST MORTGAGE, 7%, modern apartment building. Box T-102 Post-Dispatch.

$3500 wanted on 1st deed of trust; no dealers. Box H-307, P-D.

REAL ESTATE CARDS

RENT COLLECTING MANAGEMENT. 40 years' efficient, pleasant, reliable service; fine maintenance and repair service; economical, prompt remittance; low charges. Come in, let's talk it over. DOERFLINGER, Call GR. 2400.

IF YOU are planning to buy or sell your home, lots, or acreage in St. Louis or county, see us.

GRAVOIS REALTORS
2436 Gravois HI. 1350

WANT TO BUY, SELL, build, borrow, rent or insure. We have a complete service covering your real estate needs.
SCHOSS REALTY & INV. CO.
308 N. 9th st. CE. 1242.

CONSULT US; an active wide-awake agent on any of our real estate sales, rentals, loans or insurance problems.
JOS. C. RENGEL REALTY CO.
LA. 9543. 3559 S. Grand.

REAL ESTATE MANAGEMENT, with 37 years of experience, rents collected; property repairs and insurance placed; try our service.
HAUSCHULTE
2407 N. Broadway CE. 6516

LIST YOUR PROPERTY WITH US; we have buyers for bungalows, single flats, 4-family flats, apartments.
Hartwig-Dischinger Realty Co.
2412 N. Grand FR. 2943

21 YEARS SERVICE
To buy or sell St. Louis or St. Louis county property, see us first.
FRANKLIN E. MEYER, PA. 3390

OWNERS OR BUYERS CALL H. A. O'ROURKE, 5471 Gravois. HI. 4310.

PROMPT, efficient service. List with DOERING, HI. 3535.

GENERAL CONTRACTING

GENERAL CONTRACTOR — overhead doors, porches, interior remodeling. John Glenyik, 4504 Pennsylvania. LO. 0652.

SUBURBAN PROP. FOR SALE

LAKE SHERWOOD
A BEAUTY SPOT
IN ST. LOUIS COUNTY
Beautiful wooded tracts; 1.3 acres to 3.6 acres with trees of all descriptions including tulip poplar and pine, some over 60 years old; convenient locations; carefully restricted for your home; wonderful ranch house sites. $500 west to entrance gates on Lackland rd. (east of Brown rd.).
SCHUERMANN BL. & RLTY. CO.
5934 Natural Bridge, Fireside 3344

HANLEY HILLS
Nest, brick and stone bungalows, $10,250, on 50-ft. lots (except on Hanley); 4 rooms, tile bath; display house open from 10 a.m. 5 p.m. on Sat. and Sun., weekly from 1 p.m. to 8 p.m. West on Page ext. to Hanley rd., turn north 4 blocks to subdivision.
SCHUERMANN BL. & RLTY. CO.
5934 Natural Bridge, Fireside 3344

2 Brand-New Duplex
2-family, $1200 down, $106.53 mo. 30 miles out in thriving community. 5 and 5, all heat, copper plumbing, Anderson window units, kitchen cabinets and garages, everything within stores, churches, schools, picture shows, bus.
Phone MU. 5350

THREE ACRES OR MORE
Highway 99, 6½ miles north of City Limits Circle, beautiful location, nice homes surrounding, 30 minutes to Broadway and Olive, easy terms. Open for inspection Sunday afternoon.
WM. J. ABBOTT,
WI. 3507 CH. 8935

Attention Airport Employes
5-room brick bungalow, near Natural Bridge road, modern, possession, price $9500.
WASLE CO., REALTORS,
6300 Marguette HI. 6260

IMMEDIATE POSSESSION
Prewar 5-room brick, tile kitchen, bath, storm windows, insulated, basement garage, fenced yard, fruit and nut trees. 3241 Welsburg st. Call Mr. Hunt for key, open Sun. 1 to 5.
MESTEMACHER, EV. 0671.

CLAGER RD., lovely 5-room ranch with heated breezeway and double attached garage, fireplace on 1 acre.
R. E. ROSE R. E. CO.
6378 Clayton rd. HI. 0625.

BORAH, 1006, 4-room frame (in a lovely location), immediate possession; can be bought fully furnished. TAYLOR, DE. 1022.

PENNSYLVANIA, 1134, very nice 6-room, new furnace, with stoker, insulated, priced under $9000.
R. E. ROSE R. E. CO.
6378 Clayton rd. HI. 0625.

A NEW development of brick homes on large lots in Paradise Acres, Mitchell, Ill., a 30-minute street car ride to downtown St. Louis, all modern appointments, tile bath, hardwood floors, fireplace, looking for a good home at a low price, visit these today. Priced $9750. Call Tri-City 117. Evenings DE. 4261.

HARDESTY DEVELOPMENTS, Inc.
8401 Maryland CA. 8924

60 ACRES on Hawkins rd., 2 miles northwest of Highway 30, only 10 miles from city limits. 5-room modern semi-ranch house, kitchen and bath, 2 large barns, fenced, stock pond, spring, also 2-room house, will sell less ground if wanted.
Gravois Realtors, HU. 1350

4-ROOM cottage, possession, $2000; 1 acre ground, electric, school 3 blocks. On old Highway to Stamy Inn, turn right on Lewis rd., near Pevely Farm, overlooking Meramec river. All-year-round home.
Gravois Realtors, HU. 1350

BETWEEN OLD DORSETT AND NEW DORSETT, 2nd house east of Rte. 8a, 3-room frame, electric, stove, use kitchen, price, at only $2600. Call our office open evenings and Sundays.
JOHN H. ARMBRUSTER & CO., Inc.
5940 St. Charles Rd. WI. 0242

WEST SIDE OF FEE FEE RD. A room stone, lot 100x150; bath; full basement, hot-air heat, water, electric, hardwood floors. Call our office open evenings and Sundays.
JOHN H. ARMBRUSTER & CO., Inc.
5940 St. Charles Rd. WI. 0242

MANCHESTER MO. on Manchester rd. Attractive 4-room white frame, hot-air heat, country setting, conveniences, excellent condition, orchard, beautiful grounds. EDWARD L. BAKEWELL, CA. 8555.

ARNOLD, Mo. (near) 5-room frame home, modern, furnishings, priced under $6000, on Meramec river, good roads, furnace WEBER, GR. 1320.

3-ROOM COTTAGE, overlooking the Meramec, hot and cold water, electric, must be seen to be appreciated, must be sold; make offer. Walnut 5238.

6 ACRES, 5-room house, electric, chicken house, barzain, $12,000. $200 West on Olive St. rd. Wilbur 1534, O. Dugan.

REAL LITTLE BUNGALOW, REASONABLE; a 4-room home, possession available at a reasonable rental. Dr. Rosenbaum, CO. 7097.

NEW, 3 rooms, bath, basement, lot 100x293, take Chippewa (66), left on 141, right on Hawkins to Joe Krueger, Fenton 7881.

6 ROOMS, 2½ baths, automatic oil heat, rathskeller, 20 miles, $7500. SYL. NAHLIK, House Springs, Mo.

HOME SITES, 2 acre tracts, 1-5 mile from 66 on old Florissant rd., see sign. Owner on premises all day Sunday. VI. 7-2002.

FOR 10 ACRES, Hawkins rd., suitable for ranch house. Axminster 0703.

ST. LOUIS COUNTY ACREAGE

3 ACRES, just off Ringer rd., in Lemay district, water and electric, $1500. Wm. J. Abbott, WI. 3507, CH. 8935.

AFFTON

WILLARD, 6622, vacant, 4-room, furnace, $4500.
BUMER, Realtor FL. 4025.

BRENTWOOD

BEDFORD DR., 4, modern 5-room home, exceptionally clean, sell or trade for single flat. Call MOELLENHOFF, FL. 4300.

24/7 HIGH SCHOOL DR.
A nice 5-room brick bungalow on large lot; hardwood floors, real fireplace, storm sash.
SCHUERMANN BL. & RLTY. CO.
5934 Natural Bridge, Fireside 3344

CLAYTON

OPEN TONITE
8002 Welinca—Davis Place
Brand new, gorgeous residence, $5000 down; immediate possession. "GLICK IN CLAYTON" DE. 7100
$125½ Maryland, office open tonite

VACANT—1 APARTMENT
7327 Oxford, 6-family, 6 rooms and breakfast room, 2 baths. Here's a nice home and income, fine condition; owner may trade. SHATZ CO. Garfield 4872.

SUBURBAN PROP. FOR SALE CLAYTON

CARRSWOLD DR., 7683; best buy in Clayton; immediate possession, 3 bedrooms, brick house, tile kitchen and bath; oil burner.
STEALEY BLDG. CO., DE. 7352.

MERAMEC, 315 N.; what's your problem? Here's 3 rooms, breakfast room and sunroom down; 3 bedrooms and bath up; automatic heat. This home in heart of Clayton, 2½ blocks north of Forsythe, in excellent condition. Still sitting? See today.

DOLAN CO.
HI. 2610 Realtors 6401 Manchester
See Dolan's Photo Listings Today

WEST DR., 520; price reduced; exceptional interior; 1-bedroom ranch house for a couple who want the finest; lovely yard, trees, 2-car garage.
ROBERT E. LYNCH, DE. 7500.

WYDOWN, 6254; price reduced; attractive brick; 3 bedrooms, dressing room, 3½ baths, maids rooms, summer house, beautiful grounds.
LAURA McCARTHY, REALTOR, DE. 5100.

CAN SHOW YOU HOUSES, Clayton and county. Call
MAUDE S. BARKHOUSE
FO. 4426 FO. 3713

EAST SIDE

ST. CLAIR, 525, Collinsville, Ill., lovely 4-room bungalow, 6 years old, insulated, storm windows, stoker, full basement, hardwood floors, venetian blinds, large lot. Owner occupied. Open daily.

FERGUSON

Working Man's Opportunity
If you need a home and don't have a lot of money don't fail to look at this new 4-room frame bungalow near Ford and Airport; drilled well, electric, bath, room (NO FIXTURES), screened porch, lot 50x125; price only $4250, small monthly payments, $950 cash down. Young, DE. 0324.

DORCHESTER, 414, modern 5-room, newly decorated, large lot; arranged for two families.
KEENEY-TOELLE Realtors
5506 Natural Bridge MU. 7370

ELIZABETH, 420, 7-room brick; 1½ baths; gas heat; immediate occupancy. McDOWELL Bldg. & Rlty. Co., VIc. 7-1155.

PLANTMORE DR., 518, new ultra-modern; ready to move in 5-room brick; only $11,700.
KEENEY-TOELLE Realtors
5506 Natural Bridge MU. 7370

WICKHAM DR., 3, 5-room brick; 3 years old; tile kitchen and bath; oil heat.
MOCK-PHILLIPS RLTY. CO.
8004 St. Charles WI. 4404.

NOW JUST AS A 5-ROOM BRICK
THE 5-room brick home, hardwood floors, fireplace, stoker, complete screens and storm sash; top shape possession, excellent buy. Easy available.
YORKTOWN RLTY. VI. 7-0277

NEW bungalow, 4 rooms, tile kitchen and bath, hardwood floors, deep basement, 50-ft. lot; reasonable. MU. 0206.

GLENDALE

BROWNELL, 928, reduced to $10,750, 5-room home; HELEN FLETCHER & CO., Realtors, TE. 3-1162.

JENNINGS

New 4 and 5-Room Bungalows
Immediate Possession
$800 Orchard, private street, prices from $9950 to $10,750, modern, tiled walls in kitchen and bath, hardwood floors, linoleum in kitchen, plenty closet room, aluminum windows and garage door, insulated, venetian blinds. Hord and Orchard, $800. Orchard, take either Lucas and Hunt rd. or Jennings rd. to Hord av. Open Sunday.
Shoss, Realtors, 308 N. 6th st.
CE. 1242 or PA. 4960 Evenings.

BEAUTIFUL CORNER LOT, COUNTRY CLUB Hills, 5600 Gates; worth $12,000; 2-bedroom home, glow tile bath and kitchen, attic fan, other improvements; very clean; newly decorated. Price reasonable. Being transferred. Immediate possession.

OPEN SUNDAY, 2 TO 5
2709 Kingsmore, dr., 5 rooms, tile bath and kitchen, hardwood floors, stoker, convenient to school and transportation. UNIQUE R. E. CO., 5886 Easton; CO. 5700.

HILDRED, 2038; lovely modern 6-room brick bungalow, possession, large lot, garage, daily price reduced. WEAVER R. E. DE. 6982, EV. 0319.

JANET, 5254; go in business; this bank vault can be used commercial; 5-room gas-heat brick bungalow, lot 62½x128½; good condition and well built; close to everything, block north of Jennings rd., block west of Lillian; quick possession.

DOLAN CO.
HI. 2610 Realtors 6401 Manchester
See Dolan's Photo Listings Today

BUNGALOW, 4-room brick, steam heat, garage, convenient location to stores and transportation. Call CO. 5700.

BEAUTIFUL BUNGALOW, 5 rooms, 2-room basement apartment, plus 2-room, immediate possession, $12,750. Dr. Rosenbaum, CO. 7097.

KIRKWOOD

AVERY COURT
2-bedroom frame houses; concrete basements; FHA financing; price $10,075 and up. 1 block west of Lindbergh, 1 block north of Manchester.
TALBOTT QUEVREAUX CONST. CO.
ST. 5620 7166 Manchester

A WINNAH—SUH!
BRIARGATE LANE, 2105
GREENBRIAR COUNTRY CLUB
Vacant and beautifully reconditioned cut stone English colonial, 3 bedrooms, 2 baths.
EXQUISITE
Vesta Greer, The Real Estate Lady,
5026 Washington RO. 3054

ANGENETTE, 404, out of town owner wants offer; 6-room frame automatic heat, 8 years old, 4 down 2 up, tile kitchen and bath, ST. 8757 McENERY PA. 6000

CAPE COD, 3-bedroom brick, built 1936, hardwood floors, 1½ bath on 1st, 2 bedrooms and tiled bath on 2nd, oil conditioned heat, full basement, attached garage, convenient to schools, transportation and shopping.
A. F. BENJE, Realtor RE. 5100.

EAST CLINTON PL., 657, modern 4-room bungalow, unfinished upstairs, lot 45x200, close to schools and stores, possession. Kirkwood 4448R.

KINGSWOOD, 414, 5-room residence, 1 year old, tile kitchen, attic possible, 1 or 2 rooms up, basement, garage.
OPEN SUNDAY 2-5
The Trust Co. of Kirkwood
Realtors TE. 3-0210

FOLGER, 1208, 2-bedroom bungalow, $9000; small down payment to right party. HI. 0006.

HOLMES, 445 S., 2 bedroom brick, 1 year old; on lot 50x180, gas heat, garage. KI. 3254W.

ROSELANE, 325; here's a real opportunity; 2-bedroom frame, lot 50x180, full basement, garage, porch, $1500 down, payments approximately $43 monthly.
GLENDALE RLTY. MTG. CO.
CE. 7141

SIMMONS, 831, 5-room home, large living room and kitchen, 2 large, 1 small bedroom, good condition. Kirkwood, 0174W.

SUBURBAN DR., 1125; 10100 west on Manchester, 5-room brick bungalow, complete General Electric kitchen, gas air-conditioned heat, fireplace, exceptional construction, $3300 cash down, payments $61.68, includes principal, interest, taxes and insurance; immediate possession, see this and compare.
GROVE-HAMMACK
1019 Big Bend Realtors ST. 7750

TAYLOR, 1028 N., 5 rooms, rathskeller, oil heat, fireplace and beautiful yard, possession.
EMIL A. FUSZNER, Realtor
134 W. Jefferson TE. 3-2248

WASHINGTON, 816, W., story, large living room, dining room, kitchen and roof; large sunroom 1st, 2 bedrooms and bath on 2nd, stoker-fired, storm sash, priced to sell with early occupancy.
A. F. BENJE, Realtor RE. 5100.

WILSON, 220, at Harrison, 4 rooms, bath, $6700. RE. 6314.
ESPENSCHIED, Realtor HI. 1704

WOODLAWN, 1040 N., 5-room brick, tile kitchen and bath, vacant; $10,950.
PAUL COLLOPY, REALTORS
1610 N. Kirkwood rd. TE. 3-0657

WOODLAWN, 1045 N., 5 rooms, gas heat; sell completely furnished.
HENLEY CO., Realtors, TE. 3-0600

YOU could not duplicate this home for $23,500. 3 bedrooms and den, 1½ tile baths, tile kitchen, lovely lot, ideal location. Call
D.R.B. Realtors ST. 1314

5-ROOM, 1-floor brick, ready to occupy (note it shows "pride of home ownership"), $13,500.
GREENE & PARSONS, RE. 4580

SPACIOUS 5-room home, tiled kitchen, bath, $12,250. CATHERINE P. GIBBONS, Realtors, TE. 3-2626

JUST what you're looking for, a real buy; 2 bedrooms, 1½ baths, ALTA L. TATE R.E., TE. 3-0935

FOR KIRKWOOD property, Chomeau & Engelland, TE. 3-2034.

LADUE

CLERMONT LANE, see beautiful lot No. 47 today; buy for $4500; approximately acre. COUNTY RLTY., ST. 7777, Webster 7385J.

SUBURBAN PROP. FOR SALE LADUE

No. 2 Chaminade Dr.
South of Ladue rd. on Spoede rd.; beautiful colonial, 3 bedroom, 1½ baths, breezeway, 2-car garage, large playhouse in rear, well landscaped. Near Chaminade, Villa Duchesne and Mary Institute. Priced to sell. TE. 4-7811 or D'GENCH CO., WI. 3900.

GET OUT OF THE CITY
20 DEGREES COOLER
7½-room brick, $16,000; vacant and beautifully reconditioned; ½ block south of 9700 Clayton rd.
18 MID PARK LANE
Vesta Greer, "The Real Estate Lady"
5026 Washington RO. 3054

CLERMONT LANE, 5 bedrooms, 3 baths, 2 years old; breezeway 25x23; possession. SHEA, DE. 5959.

CHAMINADE PARK, 45; look where you're moving! New 6-room ranch house; 3 bedrooms, 2 tile baths, full basement, attached 1-car garage, lot 95x165. Ladue rd. to Spoede rd., turn south on Conway to Spoede, turn north.

DOLAN CO.
HI. 2610 Realtors 6401 Manchester
See Dolan's Photo Listings Today

LADUE VILLAGE, new brick ranch house, 5 bedrooms, 3 baths, beautifully decorated, landscaped, immediate possession; daily, Belleville 5118M, Sunday PA. 5121.

LA DEL CT., new ranch houses; unusually large, 5 rooms and heated sunroom, automatic heat 2-car garage.
BOEHMER, PA. 6200, PA. 6418.

ENFIELD RD., 6 spacious rooms, rathskeller, 2-car garage; priced right. LOUIS C. PERRY, DE. 6550.

LEMAY

ALLEGHANY, 829, 5 rooms, tile bath and kitchen, hardwood floors, STEINLAGE & SCHMID, CH. 5808.

LORETTA, 206 W., 5 rooms, bath, furnace, 1-car garage, side drive; ask for card.
A. SCHLEAPPE R. E., VI. 2-5683

REED, 822; 5-room modern bungalow with tile kitchen, tile bath; convenient, nicely located; owner will show. SCOTT, ST. 2122.

SAN JOSE PARK; new 5-room ranch type homes. Hargraves Realtors, 6102 S. Grand. PL. 3344.

TWO 5-room houses; 9948-46 Meadow; private. SW. 0341.

MAPLEWOOD

ALAMEDA, 2115, 5 rooms, sun room, 1½ baths, 2 kitchens; ideal for roomers, possession; bargain.
WM. W. BROWN, CH. 9693

BRUNO, 6911, 4 and 5 brick single; want offer. CA. 5565.

DOUGLAS, 2111, 4-room brick, tile bath and kitchen, large lot, immediate possession. DE. 0440.

BAYER-RICKHOFF, Realtors
McKINLEY AV.—2112
A real dream home 4 rooms, gas heated fireplace, storm sash, insulated, nearly decorated. Turn 4 blocks west of Laclede Station rd. on Allen av. to McKinley av. Price reduced. Owner will show today.
SCHUERMANN BL. & RLTY. CO.
5934 Natural Bridge, Fireside 3344

RICHEL, 2225, $8950 buys this nice 4-room brick bungalow, close to stores and transportation; be sure to see this home Sunday.
COUNTY REALTY
ST. 7777 HI. 0526

ROSALIND TER., 2810, 6-room bungalow, hardwood floors, possession. Don Winter, CE. 1952.

SALE, 2221, modern 5 and sunroom brick bungalow; stoker, insulated; offer wanted. HI. 1550.
RE. 1118.

VALE, 2259, 5-room brick, stoker, good condition; possession Sept. 15th. KRODINGER, HI. 0999.

ZEPHYR, 73xx, beautiful apartment style 5-room double; all modern, high income.
R. E. ROSE R. E. CO.
6378 Clayton Rd. HI. 0625.

ZEPHYR, 7268, 5-room brick; insulated, storm sash, tile kitchen, bath, schools.
ESPENSCHIED, Realtor, HI. 1704

NORMANDY

$15,750
BEL-NOR
3050 Bellerive (at 80xx Natural Bridge, opposite Bellerive Country Club); is this vacant 6-room brick home, just completely
REVITALIZED in the
STANLEY EPSTEIN MANNER
It has hardwood floors, automatic heat, 2-car garage and tile wall kitchen and bath.
Should sell immediately at $15,750.
Vacant and always open (til sold).
STANLEY EPSTEIN & ASSOC.
CE. 4801, Realtors, 709 Chestnut
Nights and Holidays EV. 1779.

OPEN FOR INSPECTION
7025 Woodrow, 7-room brick bungalow, modern, hot-water heat, gas furnace, garage, owner leaving city; must sell. KORTE, MA. 4258.

BOSTON, 6613, GO. 8900. Natural Bridge, 5-room, frame, modern bungalow; only 2 years old; immediate possession at closing, owner will show; quick sale wanted. Better hurry.
Gravois Realtors, HU. 1350

GREENDALE DR., 63; children love this; lot over 200 feet deep; new 6-room residence, 2 full and 1 half bath with shower, bedroom and bath on 1st floor, large stone fireplace in living room, insulated, weatherstripped and caulked, electric eye, many other features. See today; under $20,000; just east of Normandy Golf Club, 7500 west between Natural Bridge and St. Charles Rock rd. open.

DOLAN CO.
HI. 2610 Realtors 6401 Manchester
See Dolan's Photo Listings Today

NATURAL BRIDGE, RD. 6849, 5 rooms, stoker, fired, quick possession. Open Sunday 2 to 5. Call DE. 3778.

Mercantile-Commerce Bank & Trust Co.

REDER PL., 6011, immediate possession, lovely brick, colonial, 2 large bedrooms, tile kitchen and bath, gas heat; be sure to see this.
ELEANOR V. BLASE, Realtor
DE. 4100.

SIXTY-SEVENTH, 2129, extra nice 4-room bungalow, must sell, owner leaving city. HARMON & ASSOC., HOD. Realtors, MA. 0265, CA. 7487.

WOODROW, 7106, 4 rooms, stoker, storm sash, exceptionally clean, comfortable bungalow, shady yard, close to schools, transportation, owner occupied.

UNIQUE R. E. CO.
5886 Easton CO. 5700

QUIT FOOLIN'. List it with CREELMAN RLTY. HU. 6146.

NORTHWOODS

SEE THIS ONE
MATHEW, 6720, this 5-room brick bungalow has everything, tile bath and kitchen, hardwood floors, G.E. washer, stairway to unfinished upstairs, insulated, possession; open Tuesday. PA. 6022.

3-BEDROOM BRICK HOME, 1½ baths, automatic heat, FHA approved. PA. 6712 or EV. 2658.

OVERLAND

BATAAN, 9319, 2-bedroom shingle completely redecorated, poured concrete foundation, small down payment, assume G.I. owner transferred, must sell.
A. E. HALEY R. E. CO.
ST. 9602 Always Open

BRISTOL, 9431, 4-room frame, bath, basement, hot-air heat, water, electric, venetian blinds, insulated; very clean; lot 50x150; call our office open evenings and Sun.
JOHN H. ARMBRUSTER & CO. Inc.
5940 St. Charles Rd. WI. 0242

CALVERT, 3830, 5-room brick, 2 years old, gas heat, lot 50x200.
MELVIN JOHN THOMAS PR. 5170

CORREGIDOR, 9408, modern 4-room brick, tile bath, large closets, immediate possession, 2 bedrooms, garage, $9500. GOODENOUGH, INC. MA. 0645, Wabash 4447M.

DRIVER AVE., 10410, (near Ford plant), ultra-modern 2-bedroom home, automatic heat, beautiful yard, flowers, shrubs, lily pond, fair possession, conveniences and refinement galore, by card.
DORSEY ALLEN, Realtor, MU. 0123

GOODALE, 23xx, 5 rooms, tile bath, hardwood floors, HI. 1556.

MADDOX, 10525, 5-room, brick, venetian blinds, stoker, owner.

MARVIN, 1815, 5-room, ranch house, sunporch and garage; large lot; clear title.
HUFFMAN, Realtor DE. 6419.

MILTON, 9816, W., stoker, tile bath and kitchen, bars in.
T. F. McNULTY, Realtor, WI. 3500

WISMER AV., 2224, 4-room brick, bath, full basement, hot-air heat, water, electric, hardwood floors, plaster walls, porch, basement, attic, venetian blinds, insulated, storm sash, room in basement; lot 50x160; call our office open evenings and Sunday.
JOHN H. ARMBRUSTER & CO., Inc.
5940 St. Charles rd. WI. 0242

PASADENA

7280 S. BRISTOL
Just completed; beautiful 6-room residence, 1½ baths, slate roof; 60-ft. lot; open. CO. 5907.

CANTERBURY, 7240, come and get it! Catch a bargain. New 6-room brick, 1½ tile baths and kitchen, basement in knotty pine; open today.

DOLAN CO.
HI. 2610 Realtors 6401 Manchester
See Dolan's Photo Listings Today

PINE LAWN

HUNTSVILLE, 6112, lovely 5-room brick, tile kitchen and bath, storm sash, insulated, fenced yard, owner leaving city; go to 4300 Jennings rd., 1 block east.
MOCK-PHILLIPS RLTY. CO.
8004 St. Charles WI. 4404.

PRINCETON, 73xx, gentleman's breakfast optional. CA. 7266.

SUBURBAN PROP. FOR SALE PINE LAWN

LEXINGTON, 6104, NEW DUPLEX BUNGALOW, 4 rooms, tile bath and kitchen, gas heat; large yard with beautiful trees; garage; have tenants at $80 per month for one unit, $15,000. TE. 3-2660.

RAVENWOOD, 4343, modern 5-room bungalow; gas heat; possession; basement lounge room; glassed in front porch; price reduced; open 2-5. WEAVER R. E. PR. 6982, EV. 0319.

RAVENWOOD, 4343, modern five-room bungalow; gas heat; possession; basement lounge room; open daily; price reduced. WEAVER R. E. PR. 6982, EV. 0319.

SALOME, 3709, 7-room bungalow, 1 floor; real fireplace; extraordinary living room. Possession. Owner. MU. 8452.

SYLVAN, modern, 6-room, 2 sunrooms, arranged as duplex; $50 per month income.
KEENE-TOELLE Realtors
5506 Natural Bridge MU. 7370

RICHMOND HEIGHTS

VACANT—4 BEDROOMS
1123 BOLAND DR.
LITTLE FLOWER PARISH
MAIN REALTY CH. 0487

HERE IT IS—MOVE NOW
7715 St. Albans; don't miss this lovely 3-bedroom brick; 2 blocks to schools and bus, fine location, FHA loan, open daily 2 to 5:30 p.m. BETTIE J. RUSSELL, RE. 0051.

FOR SALE OR TRADE
75xx Dale av., Richmond Heights, single flat, 4 and heated sunroom first floor, 5 and heated sunroom second, 2 steam heating plants, hardwood floors, excellent condition; priced for a quick sale.
NIERMAN, CA. 7580, PA. 7230.

BOLAND, 1131, 5 rooms and sunroom, excellent condition; hot-water heat; garage; owner leaving city. John L. Kelley, CH. 9240.

COMFORTABLE, 7-room, 1½-bath home, slate roof, insulated, stoker heat, nice lot, priced low.
WM. M. EINIG, Realtors, HI. 8113

HOOVER, 7545, 2-family, 5 rooms and bath each unit; excellent loan commitment, $5000 cash will buy.
IRA J. BERRY, REALTOR
TE. 3-3030 DE. 6166

LINDBERGH, 7660, 7 rooms, tile kitchen and bath, oil heat; possession at once. Call HI. 1556.

YALE, 1214, quick trick, immediate possession; investment, rents collected; property repairs and insurance placed; try our service, 4-family flat, 1 floor, 4 gas heating plants; 4 automatic water heaters, near schools and transportation; for only $28,000.

DOLAN CO.
HI. 2610 Realtors 6401 Manchester
See Dolan's Photo Listings Today

LOVELY 5 rooms and sunroom brick house, 1 year old, automatic heat, hot water, garage, 1 block to Lindell Clayton bus; near public, parochial schools, shopping center. Call owner, NO. 4841W.

ROCK HILL VILLAGE

NEW LISTING
144 Kidder; 5 large rooms; stairway to unfinished upstairs; hot-water stoker heat, large lot, 105x135.
W. H. LERCH
6522 Clayton, Realtors, ST. 6400

FOCLID, 219, redecorated 4 rooms, bath, steam heat; large lot.
R. E. ROSE R. E. CO.
6378 Clayton rd. HI. 0625

ST. ANN'S VILLAGE

FORD, McDONNELL WORKERS LOOK TO US FOR THE BEST BUYS
3600 San Jose; 5-room brick bungalow, only a year old; assume GI loan.
3708 San Jose; 5-room bungalow 102 60-ft. front; will go GI.
10438 St. Charles Rock Rd.; new 5-room brick bungalow with plaster walls.
ST. ANN'S REALTY CO.
Headquarters for Homes WI. 4004
10126 St. Charles Rock Rd.

JANICE, 3813, 4-room modern, oil heat, storm sash, corner lot; small down payment.
SHAW & FRUNTY REALTY
WI. 4677 WI. 4677

ST. CHRISTOPHER LANE, 3558, very clean 4-room bungalow; insulated, storm sash; immediate possession.
MOCK-PHILLIPS RLTY. CO.
8004 St. Charles WI. 4404.

St. Mark Lane, 3430-32
Brick, 3-3 duplex, tile kitchen and bath, venetian blinds; owner will show.
SCHUERMANN BL. & RLTY. CO.
5934 Natural Bridge, Fireside 3344

FOR HOMES in St. Ann's Village, call our office.
Jos. H. Vatteroth, Realtor
10233 St. Charles rd. WI. 3350.

ST. JOHN'S VILLAGE

HUME, 8625, vacant, 5-room brick, tile bath and kitchen; corner lot; 2-car garage; perfect condition. Wm. W. Brown, CH. 9693.

SHREWSBURY

5022 WILSHUSEN
Don't miss seeing this one. It's priced reasonable. 5-room modern brick, away from traffic worries; excellent financing.
MONTGOMERY
THE LEADER
Realtors, PL. 6200
Office Open Sundays and Evenings

POSSESSION
EXETER, 5016, modern, 4-room brick bungalow, tile kitchen and bath.
GREBE & CO. FL. 3350

NEW ROOM brick bungalows, $9500 up. Gleason pl., just off Weber, only $11,250. HU. 8100, LO. 8460, Weber.

UNIVERSITY CITY

"MAYER HOMES"
ONLY 1 LEFT
New 6 rooms; 1½ baths on 1 floor, full basement. You must see this well-built rooms home for only $16,850 Near The Country Club Golf Course. Go to 7800 West on Olive bl., turn south to project office.
We have started construction on our new project of 5-room homes.
HERMAN B. MAYER CO.
BUILDER
1048 Groby rd. CA. 8073.
Open Evenings and Sunday.

Possession soon, 1-story, 6-family, with excellent income. See 701 East Gate.

MONTGOMERY
THE LEADER
Realtors, PL. 6200
Office Open Sunday and Evenings

Eighty-Second St., 1345
(Walsindale); really a beautiful stone bungalow, in excellent condition, hardwood floors, insulated and other extras, across from park.
SCHUERMANN BL. & RLTY. CO.
5934 Natural Bridge, Fireside 3344

OPEN TONITE
8023 STANFORD
4 bedrooms, 2 baths
"GLICK IN CLAYTON" DE. 7100
$125½ Maryland, office open tonite

IMMEDIATE POSSESSION
7261 Lindell, modern, 6-room residence, 3 bedrooms, oil heat; extra large lot; priced to sell.
Wm. Bodiek & Co., Realtors, GR. 0025

AHERN AV., 7135, 5 rooms, modern kitchen, tile bath, gas heat; 1-car garage; no outlay of money for decorating necessary; early possession. Call NE. 1957.

Mercantile-Commerce Bank & Trust Co.

ARCADIA, 7032, exceptionally well-built prewar bungalow, 5 rooms, fireplace, kitchen and bath, tile all fixtures throughout, second floor can be finished, good heating plant with stoker, priced right, open evenings. 7-9. JOHN BULL R. E., TE. 3-5300.

BARTMER, 6325, 5-room brick single, newly decorated, possession of both units.
FREEMAN AND COMPANY
HUDSON 0500

BELLEVUE, 11xx, 5 rooms, tile bath and kitchen, stoker, hardwood floors; many features; owner transferred; immediate possession.
HAHN-LIPPELMANN, 7670.

BLACKBERRY LANE 7736, PRICE REDUCED. Red brick colonial, attractively decorated, 3 bedrooms, 1½ baths, gas heat. Immediate possession. Must be seen to be appreciated; owner anxious to sell.
LAURA McCARTHY, REALTOR.
DE. 5100.

CHAMBERLAIN, 67xx, modern 6-room home, 2-car garage, automatic heat; immediate possession.
DE. 2136.

CORBITT, 6032, 7 rooms, hardwood floors, stoker, modern interior; double lot low price; open Sunday 2 to 5 p.m. INCOME INVESTMENT COMPANY, Canary, 8700.

DELMAR, 8565, white frame colonial; MARY POTTER LOVE PA. 8150.

ENRIGHT, 6402, 6-family, 5 rooms and sunroom; garages; in wonderful condition; a fine investment.
H. H. HAFFNER R. CO. CA. 2926

FREYSLER, 7145, 7-room brick, 2-car garage, oil heat; owner must sell, vacant; open evenings.
BARRIE-CLARK-DARR
2014 Clayton Rd. WY. 0604-1605

GANNON, 7418; vacant; newly decorated, 6 rooms, 1½ tile baths, gas heat, rathskeller. DE. 0440.
BAYER-RICKHOFF, REALTORS.

WADDON, 82xx, modern, has everything, 6-room brick bungalow, 5 on 1st floor, rathskeller with fireplace; large lot; quick possession.

BINDBEUTEL
3712 Gravois FL. 4000

SUBURBAN PROP. FOR SALE UNIVERSITY CITY

NORTHMOOR, 7232, owner built and in fine condition; large living room with open fireplace, dining room, kitchen and study on 1st; 2 bedrooms, dressing room, bath and enclosed porch on 2nd; priced right.
RALPH F. PIPER, Inc.
DE. 6700 6021 Forsythe

OAKBROOK FOREST, NEW HOMES
3-bedroom; 1½ baths. DE. 2535.

PURDUE, 1327; 6 rooms, 1½ baths; owner leaving city; price slashed for immediate sale; possession.
THE WEBB AGENCY
CA. 7657 WI. 1737

ROBERTS, 6939, possession, Sept. 6 rooms, tile kitchen and bath, stone foundation, 13" brick walls, natural fireplace, venetian blinds, weatherstripped; one-car garage, on lot 42½x130, near Pershing school.
CLAYTON R. & C. CO., PA. 5800.

STAFFORD, 7739, 1½ baths, 7 rooms, game room, gas heat; possession 30 days. Ralph S. Duke, 829 Warder. CA. 1310.

STRATFORD, 6314, clean 5-room brick bungalow, tile kitchen and bath, hot-air heat, stoker, garage, corner location; see today; call for appointment.

DOLAN CO.
HI. 2610 Realtors 6401 Manchester
See Dolan's Photo Listings Today

WALDRON, 1435, 6-room frame, lovely 100x100 lot; 2-car garage; possession; priced to sell.

DOLAN CO.
HI. 2610 Realtors 6401 Manchester
See Dolan's Photo Listings Today

WASHINGTON, 7525, lovely 6-room brick house; sunroom, beautiful yard, newly decorated, automatic heat.
HARRY HERRING CO., PA. 4400.

VINITA PARK

KOREA, DR.; new 5-room brick bungalows; will try G.I. loan, $400 west on Page, 1 block south.

DOLAN CO.
HI. 2610 Realtors 6401 Manchester
See Dolan's Photo Listings Today

MADISON, 8233; 6-room modern brick; tile kitchen and bath; storm windows; full length screens; insulated; lot 50x165.
JEFFERSON 62xx; 3-3 brick duplex; modern in every detail; owner says take offer; see this now.
R. E. ROSE R. E. CO.
6738 Clayton rd. HI. 0625

WEBSTER GROVES

BEAUTIFUL CA

REAL ESTATE FOR COLORED

ALDINE, 4008; fine home of 4 rooms; terms. BRUNE REALTY CO., Inc., 808 Chestnut, CH. 8501. (*)

AUBERT, 11xx; 4-room brick and 2 finished rooms in basement; hardwood floors; automatic hot-water; make offer. (*) R. E. ROSE R. E. CO. 6375 Clayton rd. HI. 0625

BACON, 1821, at North Market; 3-3, baths, toilets, furnace, venetian blinds, new roof, garage. Possession, $7500. (*) JOHN GRETHER & CO. GA. 3126

BACON, 17xx, 5-room residence, hot air heat, bath, toilet; possession on closing. Cecil Scott, CH. 7485.

BAYARD, 11xx; 4-family buff brick flat; 4 down, 5 up; early possession; will decorate and paint. Cecil Scott, CH. 7485. (*)

CAROLINE, 3026; 5 rooms; possession; $500 cash; balance monthly. BRUNE REALTY CO., Inc., 808 Chestnut, CH. 8501. (*)

CLARK, 2825; 6-room brick, fixed up; bath, $395 cash; bargain price; also, 2744 Walnut; part vacant; open; 7-room brick, bath; $295 cash down. SELZER, CH. 4519. (*)

COLEMAN, 25xx; 3-3 single and a 3-3 double; call for details. (*) R. E. ROSE R. E. CO. 6375 Clayton rd. HI. 0625

COLEMAN, 1720; 6 rooms, toilet; very low price; terms. BRUNE REALTY CO., Inc., 808 Chestnut, CH. 8501. (*)

COTE BRILLIANTE, 3709; fine 4-5 2-family flat; stoker; 2 baths; rent $115; price $8950 includes part of furniture; $2000 cash; quick possession. CH. 4519. (*)

ELLIOTT, 2418; $290 cash; $2990; 6-room brick. CH. 4433. (*)

EUGENIA, 2305; 12 rooms, baths; $500 cash, balance monthly. Mr. Dehle, LA. 0659 or CH. 8501. BRUNE REALTY CO., 808 Chestnut, CH. 8501. (*)

GARFIELD, 4355; VACANT; 5 rooms, bath; newly decorated; see this today; terms. CE. 6884. SILVERBLATT R. CO., 705 Chestnut. (*)

GARFIELD, 4428; nice 4-room cottage; low price, possession on closing; hurry! BRUNE REALTY CO., 808 Chestnut, CH. 8501. (*)

HAMMETT, 48xx; 2-family brick flat, 5 down, 5 up; separate heating plants. CECIL SCOTT, CH. 7485. (*)

HOWARD, 2609; 12 rooms; 3-story residence with full basement and 2-story brick garage, arranged for good income. (*) GROWE-HAMMACK 1019 Big Bend Realtors, ST. 7750

LEFFINGWELL, 26xx N.; 6-room brick residence; toilet, bath; possession on closing. CECIL SCOTT, CH. 7485. (*)

LEONARD, 910-12 N.; vacant, move right in; collect rent from three heats; $750 cash, balance $40 monthly, plus interest. BRUNE REALTY CO., 808 Chestnut, CH. 8501. (*)

LUTHA, 218 (Rock Hill); 4 rooms, basement, furnace, shower and lavatory, garage, good buy. (*) R. E. ROSE R. E. CO. 6375 Clayton rd. HI. 0625

2909 MADISON

Brick flat, 3 and 3 rooms, 2 baths attached, $750 cash; balance like rent; price $4950. WHYMAN, 722 Chestnut, GA. 6627. (*)

MARFITT, 4533; 1-story frame bungalow, 4 rooms, bath; beautiful large lot; $1000 cash, balance easy monthly payments; immediate possession. (*) DITTMEIER, 706 Chestnut, CH. 9116

MARFITT, 37xx; 4-family, 4 rooms each; baths, porches; good home and income; only $9750. (*) R. E. ROSE R. E. CO. 6375 Clayton rd. HI. 0625

MAPLE, 4915-17; 4-family, 20 rooms; basement, baths, furnaces, 2-car garage; building excellent condition. (*) R. E. ROSE R. E. CO. 6375 Clayton rd. HI. 0625

NORTH MARKET, 42xxW; 2-story brick; stores first floor. HI. 1481. (*)

ST. FERDINAND, 4626, corner of Cora av.; single brick flat of 3-4 rooms each; baths and furnace with stoker; $1500 cash, balance easy monthly payments. DITTMEIER, 706 Chestnut, CH. 9116. (*)

ST. FERDINAND, 4515-7; beautiful 4-family flat, 5 rooms and bath each; family only; $1300 down. CE. 8884. SILVERBLATT R. CO., 705 Chestnut.

ST. louis, 4574; modern bungalow, well built; 5 rooms and sunporch, hardwood floors, tile baths and kitchen, stoker, 2-car garage, large lot, convenient to everything. T. H. Mayberry, 4955 Page, FO. 9057. Card needed. (*)

SARAH, 2608 N.; beautiful 4-room cottage. VACANT; bath; only $1000 down, balance $40 month. CE. 8884. SILVERBLATT R. CO., 705 Chestnut. (*)

SIXTEENTH, 1530 N.; splendid 2-story brick, 8 rooms; perfect condition; reconditioned inside and outside; $750 cash, easy monthly payments. DITTMEIER, 706 Chestnut, CH. 9116. (*)

WEST BELLE, 4060; ROOMING HOUSE, 8 apartments and 1 sleeping room, 2½ baths, 2 furnaces with stokers. Good income. (*) "Glick On the Corner" 801 Chestnut. Realtors. MA. 4182

DON'T lose your property; we will refinance, buy or sell your real estate for you. JEFFERY REALTY, Mr. Scott, CH. 7485. (*)

FLATS, HOMES, bought, sold. Deal with confidence. See T. H. Mayberry, 4955 Page, FO. 9057. (*)

WE HAVE a buyer for any colored property. ALPHA R. E. CO., PA. 4048. (*)

REAL ESTATE EXCHANGE

WANT FARM St. Louis county; have client with cash and piece of business property; tenant nothing furnished; leased for 10 years at $250 per month with $1000 cash deposit on lease. HARDESTY, CA. 8924

CLEMENS, 6263; 6-family apartment; possession; trade for cottage or flat. St. Louis R. Dev. Corp. CH. 1969

EXCHANGE 12-family apartments at 8604 Julian and on Etzel for farm. Chas. Muench, 1415 Chess.

RESIDENTIAL property listing for rental of 5-room bungalow. RO. 7195

REAL ESTATE—WTD. TO BUY

AAAA—ACTION

As Close as Your Phone

All cash for your property. Call us first.

(24-HOUR ACTION)

GLICK

"ON THE CORNER"

801 Chestnut, Realtors, MA. 4182

No Obligation.

FAST-POSITIVE ACTION

ALL WE ASK IS 30 DAYS TO SELL YOUR PROPERTY

BACH

Fireside 5000

Need Houses, Flats and Apartments, north, south, east and west!

MAUDE S. BARKHOUSE

FO. 4420 FO. 3713

LIST YOUR PROPERTY WITH US; we have buyers for bungalows, flats, residences, apartments, business and industrial property.

Mercantile-Commerce Bank & Trust Co.

CASH FOR HOMES

We have a definite sale for your property; large firm moving to St. Louis needs homes NOW; some will consider flats; top prices paid; call without obligation. Fred Schwaller Realtor, FL. 3337

GET results. Your property listed exclusive for sale or trade with D.R.B. means that any realtor in town may sell it. We co-operate with all Realtors.

D.R.B. REALTORS, ST. 1314

WE HAVE clients wanting flats and homes; list your property with us. Write or phone.

HAUSCHULTE

2407 N. Broadway CH. 6816

G.I., same concern 15 years, income $600 month wants 5 or 6-room privately owned unlisted house, southwest area; will pay $300 down, up to $120 month; no dealers. Box M-344, Post-Dispatch.

WE have many good investment properties for sale. Call us for information on our listings.

WEINHAUS REALTY CO. 722 Chestnut st. CH. 2108-09

HAVE $500 down payment need 3 or 6-room house, northwest or county preferred; must move by Aug. 10. Box O-85, Post-Dispatch.

HAVE CASH buyer for 4 or 5 room cottage or bungalow; prefer south or southwest. Kratz Fischer GR. 4072

CASH for your property, city or county; quick action; phone or write HAUER-LUSTKANDL, 806 Chestnut. CH. 6125

SELL QUICK, WE GIVE FREE MARKET VALUE APPRAISAL. F. E. NNEKAMP REALTORS DE. 4558

WE HAVE buyers for city and county property. For quick results list your property with J. W. Wood, Realtor, PL. 1220 or WI. 4232.

REAL ESTATE—WTD. TO BUY

CASH for your PROPERTY. KORTE REALTORS 520 Arcade Bldg. MA. 4258.

TO SELL YOUR PROPERTY, call SI. 6214; quick action.

VACANT LOTS in county, suitable for small frame cottages; give location and cash price. Box H-383, Post-Dispatch.

4-FAMILY, 3-3 rooms, modern; pay cash; southwest or northwest; owners only; client will pay cash. Box R-9, Post-Dispatch.

CASH for your property; all types; any condition; city or county. Call or write M. A. RUST & SONS, MA. 4551. 816 Chestnut.

YOU can have cash for your real estate in 5 days; buyers waiting. Want action. DICKMANN, 8125 Maryland. CA. 9077.

WANTED TO BUY; 5-5-room single flat; modern; near Queens or Durant; client will pay cash. Box R-229, Post-Dispatch.

DUPLEX, flat, 6-7 rooms, 1½ baths; U. City, Clayton, Richmond Heights; priced right. RO. 5505.

IMPROVED lots, acreage; near schools, transportation. PAUL COHEN GA. 1695

MOVING TO ST. LOUIS; want to buy 5- or 6-room bungalow; city or county. Box R-417, Post-Dis.

A call to CHAUNCY P. HEATH gets action; he will sell or buy. Realtor, 818 Chestnut. GA. 3164

FOR CITY AND COUNTY PROPERTY see REX CARLETON, MU. 0125.

PROPERTY bought, sold and exchanged. LARNER-DIENER R. CO., CE. 2965.

FOR A QUICK SALE at a fair price, list with Wm. J. Monahan & Co., CA. 5908.

SELL ME your property, any kind, any condition; white or colored. CE. 8884.

ALL CASH, need flat or bungalow, prefer north or northwest. NE. 5766 or write 4122 Farlin.

WILL PAY CASH for property, regardless of condition. SHAPIRO, CE. 1952.

FOR QUICK RESULTS list with us. MULLIN-WALTERS REALTY CO., Inc.

HIGH CASH PRICES paid for property; answer same day. HEIMENZ REALTY CO., CH. 8452.

A. A. SKAGGS have buyers ready to buy. ARCHHOEFER & SKAGGS, 824 Chestnut, CH. 6243.

I WILL buy your property direct, regardless of location or condition; private. Box B-409, Post-Dispatch.

DO YOU want to sell? H. A. O'ROURKE, Realtors, 5471 Gravois. HI. 4310.

WE PAY TOP cash price for property. PIPER REALTY CO., PR. 7800.

CONTRACTOR pays more; any property. Bennett, 5560 Chamberlain. RO. 0266.

BUNGALOW; client will pay cash for 5 or 5-room bungalow, northwest. HAAKE, Fireside 4600.

CASH FOR PROPERTY; no commission. PA. 0162.

ANY KIND OF PROPERTY, we buy. St. Louis R. Dev. Corp., CH. 1969.

ALL CASH when you sell. See KRELL, 3154 S. Grand, SI. 5112.

ANXIOUS to buy bungalow, 4-5 rooms, northwest. Box R-52, P.-D.

ANXIOUS to buy a flat, bungalow, cottage. Cash. Box R-53, P.-D.

COTTAGE, flat or bungalow wanted from owner; pay cash. HU. 2332.

"TO BUY OR SELL" phone Eice Realty Co., 315 N. 7th, GA. 4416.

PAY CASH for colored property. CH. 1285.

GOOD Listings Wtd., south side and county. McGraw Rlty., FL. 6128.

NEED south side and Richmond Heights property. Judge, PA. 8140.

ALL CASH for property. MIELEIDER, CE. 4584, PA. 2642.

LIST YOUR HOME with color protection. GLICK, Clayton office.

ROOMING HOUSE and property wanted. Jost, Fireside 0485.

FOR QUICK SALE LIST WITH E. W. FRANCIS & CO., PA. 7330.

BUNGALOW OR FLAT; city or county; cash. GR. 6483, CA. 7876.

SELL your real estate we buy. MICHELSON R. CO., 820 Chestnut.

CALL me before selling. Cash for all types of property. PR. 2668.

FARMS WANTED

HAVE cash buyers. OGLE Farm Specialist, 3455 Pestalozzi, PR. 3667.

FARMS; all sizes. Bizell, 117 Jefferson, St. Charles, Mo. Phone 866.

FARMS FOR SALE

Strout's Farm Catalog

Spring—Summer. Over 2800 bargains coast to coast. Reduced prices. Many equipped. Write today for your Free Copy. Big Green Catalog. STROUT REALTY, 6-1 Olive st., St. Louis 1, Mo. CH. 0509

ILLINOIS

20 ACRES rich level land, 10 minutes from East St. Louis; $6000. Box T-307, Post-Dispatch.

MISSOURI

2 ACRES, 6-room modern home, 12 miles south; possession. YATES, LO. 5577.

77-ACRE FARM near Bowling Green with 5-room house, bath, deep well, garage, barn, chicken houses, other outbuildings; all fenced; $4000. R. E. ROSE R. E. CO. 6375 Clayton rd. HI. 0625

40 ACRES, 5-room house, full basement, furnace, barn, garage, poultry houses; 42 miles St. Louis; $6500. R. B. ZINSHEIM, REALTOR, WENTZVILLE, MO. (Closed Mon.)

40 ACRES, log house, vacant; furniture sold. Bessie, Mo. FL. 7412

40 ACRES with good improvements; reasonable. EV. 507.

40 ACRES, good Ozark timber land; for auto. Owner, 4655 Cottage.

100 ACRES, creek farm, 6-room house; basement; mail route; school bus; living water. Fireside 4725.

122½ ACRES, poultry, stock and grain farm; 55 miles on Highway 50; $9500 spent in 5 years on improvements; 8-room house, barn and 1 other building; running water; electricity, gas; illness forces sale; must sell quick. Any offer considered. Sell or trade. ST. 1299, 12-1 p.m. or after 5.

208-ACRE FARM with 7-room house, furnace, electric soon; large modern outbuildings. R. F. VOSS, Realtors, MU. 1095

213 ACRES, St. Clair; stock and dairy farm, 3 springs, well with electric pump, 2 cisterns, creek, 8-room house, bath, porches, barns, 50x30, garage, smokehouse, 2 large chicken houses, brooder house, well fenced and cross fenced, electricity. FLOYD DAVIS, 818 Olive, CH. 2782

FOR LIST of farms write SCHULTE REALTY, Perryville, Mo.

WE desire to call attention to the fact that one of our clients is offering a farm, well improved stock farm of approximately 1300 acres. It is located about 75 miles from St. Louis and has very good improvements, including an attractive modern owner's house and a good modern manager's house, besides other residences and farm buildings. The farm is operated by the owner and he will consider sale of machinery, equipment and livestock to anyone who purchases the farm. Interested parties will be given information regarding the property and will be referred to the owner, who is prepared to deal with them. Doane Agricultural Service, Inc., 5144 Delmar bl. FO. 5662

NEW FREE SUMMER CATALOG of up-to-the-minute bargains! Farms with feed and equipment included, ranches, orchards, lakeshore and river-front homes, resorts, business opportunities, etc., over 100 pages, many photographs, covering many states. Write today for free copy today! UNITED FARM AGENCY, 1684-A Arcade Bldg., Central 5807.

$2600 ACRES buys new 3-room house, cistern, 20 acres of good soil at Gerald, near Bourbeuse River. OGLE, 3455 Pestalozzi, PR. 3667.

GET FLOYD DAVIS FARM LIST any day at Standard Station, Highway 66 at Laclede rd., Webster Groves.

POOL and cascades; $1950; 80 acres new 4 rooms; weingarten. FLOYD DAVIS CH. 2782

FARMS, all sizes, free list. Dowell, 74 farms, BIZELL, 117 Jefferson, St. Charles, Mo. Phone 866.

ST. LOUIS COUNTY FARMS

53-ACRE farm, 20½ miles from city limits; beautiful 6-room, brick home, tile kitchen and bath, gas heat, outbuildings, picnic grounds, 2 buildings on gravel beach, about 1200 feet river frontage; must see to appreciate; off Highway 21, Dixon 8828.

2 MILES from High Ridge on Gravois, 154 acres, 20 acres good corn, good house, will trade for city property. Don Winter, CE. 1933.

HIGHWAY 99, 7-room home, bath; furnace, good outbuildings, 19½ acres; transportation. See P. E. KUMMER, Realtors, PV. 5157

REAL ESTATE OUT OF ST. L.

APARTMENT building, Effingham, Ill., 6 apartments completely furnished; gross income $354 month, running expenses $50 month; net profit over $300; price for quick sale $30,000; also many good farms and other business opportunities. Louis A. Zehner, Real Estate Broker, Effingham Theater Bldg., Effingham, Ill. Office phone 813R, residence 1061W.

VERMONT HOMESTEAD, beautiful setting, 86 acres, $13,000. Call MU. 2098.

AUTOMOBILES

AUTOMOBILES FOR SALE

'47 Aero Sedan

This is Chevrolet's most popular model; a junior Cadillac. Beautiful original 2-tone blue finish and interior spotless. Driven so few miles it will be as good as a brand-new car. Full factory equipment and special Squeezee Generals; spare has never touched the ground; ½ down, balance at low bank rates.

Mendenhall

2315 Locust CE. 8200

BUICK, '40 special sedan; very clean; good condition; radio, heater. $117. Water, LO. 3527.

AUTOMOBILES FOR SALE

WE OFFER For Your Inspection

'48 Chevrolet Sedan Delivery
'47 Pontiac Station Wagon
'47 Chevrolet Fleetline
'47 Pontiac Convertible
'47 Pontiac Sedan Coupe
'47 Pontiac Station Wagon
'47 Cadillac Convertible
'47 Ford Tudor
'46 Chevrolet Sedan
'46 Pontiac Sedan Coupe
'46 Ford Convertible
'46 Ford Tudor
'46 Mercury Club Coupe
'41 Pontiac Club Coupe
'41 Plymouth Coach
'40 Plymouth Coach
'40 Dodge Coupe
'40 DeSoto Sedan
'39 Pontiac Coach
'39 Oldsmobile Sedan
'35 Chevrolet Sedan

AND MANY OTHERS

ALSO

A SELECTION OF TRUCKS

AT

McMahon PONTIAC

3501 Gravois at Potomac

OPEN EVENINGS

Mohawk 4100

Save $ ON ALL GENERAL MOTORS CARS

We have again acquired 25 late model cars (mostly Chevrolets) just before the recent price increase.

We are passing these exceptional savings on to you.

If you don't hurry, you'll be sorry.

OAKLEY MOTOR CO.

Open Evenings and Saturday.
LINCOLN MERCURY
2807 Olive LU. 1616

CROSS-TOWN

'48 Dodge 4-door
'48 Packard convertible
'47 Chevrolet tudor
'47 Chevrolet station wagon
'40 De Soto tudor
'41 Buick tudor
'47 Chevrolet club coupe
'46 Pontiac sedanette
'48 Chevrolet ½-ton pickup
'47 Mercury convertible
'46 Buick sedanette
'46 Chevrolet tudor
'47 Chevrolet convertible
'47 Dodge 4-door
'47 Plymouth 2-doors, 4-doors
'47 Fleetmaster 4-door.

"IT PAYS TO GO TO"

Cross-Town Mtrs.

De Soto-Plymouth Direct Dealers
TWO CONVENIENT LOCATIONS
7835 IVORY AV. PL. 7800
4864 S. GRAND PL. 0415

'48 CONVERTIBLE

FORD (5) passenger. You'll call it brand new. Beautiful original black satin finish; black top and interior is spotless; white sides, radio, heater, fog lights and many other extras. Drive this one out today and enjoy the security of a new car guarantee.

MENDENHALL

Park Free on Our Two Lots in Rear
Your Downtown Ford Dealer
41 Years at
2315 Locust CE. 8200

100 CARS TO CHOOSE FROM

MOTORVILLE

4100 LINDELL JE. 5305

1947 Ford Station Wagon
1946 Mercury Station Wagon
2—1946 Ford Convertibles
1947 Ford Super De Luxe 4-Door Sedan
1941 Chevrolet Business Coupe, radios, heaters, low mileage; exceptionally clean. See and drive these cars.

MacCARTHY MOTOR CO.

6153 Delmar

LOOK THESE OVER!!!

'40 Olds sedan, radio, heater, $745.
'41 Mercury coach; runs good; $745.
'41 Buick 4-door sedan; $945.
'36 Buick; perfect motor, $395.

MONNIE AUTO SALES

3501 Jennings rd. GO. 1825

Only 3800 Miles

Buick sedan, black, fully equipped, including seat covers, sunshade, Seal-O-Matic tubes, white-wall tires.

Only $2765

CONVERTIBLES

1948 De Soto; 1948 Packard; 1948 Studebaker; 1948 Chrysler; 1947 Buick.
All are like new and equipped with radio and heater.

CLAYTON MOTORS

7608 Forsythe PA. 2300
4050 Gravois SI. 3690

DRIVE ONE HOME TODAY

$50 to $100 Down

SEVERAL TO CHOOSE FROM
EASY TERMS NO RED TAPE

INSTALLMENT AUTO SALES

Vandeventer & Washington
AUBURNS TO ZEPHYRS

MOTORVILLE

4100 LINDELL JE. 5305

BUICKS BUICKS BUICKS

1946 and 1947 sedans, sedanettes; another lot of fine executives cars; all in perfect condition, priced $2195 up; 24 months to pay.

E. B. JONES ARENA

Authorized Dodge-Plymouth Dealers
Kingshighway at Southwest

BUICK, 1941 super sedan; beautiful 2-tone gray finish with red trim. Here's a real fine car in perfect condition. If it's a '41 Buick you want, you can't pass this one. Hurry.

E. B. JONES ARENA

Authorized Dodge-Plymouth Dealers
Kingshighway at Southwest

BUICK, '41 super club coupe; beautiful maroon, fully equipped; one owner car; trade; long, easy terms. House of Bargains, 5460 Natural Bridge.

BUICK, 1941 sedan, very clean; $1175.

CLAYTON MOTORS

4050 Gravois SI. 3690

BUICK, '38, special sedan; radio, heater; new tires and tubes; excellent condition; clean. $695. 2706A Indiana.

BUICK, '42 Roadmaster 4-door sedan; perfect condition; private owner; fully equipped; no dealers. FO. 9419.

BUICK, '42, 5-passenger convertible; excellent condition. Craig, 2708 S. Jefferson.

BUICK, 1941 4-door sedan; good condition throughout. 7039 Gravois, LO. 9940.

BUICK, 1941, 4-door; new motor, paint and tires. Phone Millstadt, JL. 165R.

BUICK, '39 4-door sedan; good running automobile; body perfect; $695. 1429 N. 13th.

BUICK, '41 special sedanette; radio, heater; good paint; excellent running condition; $1075. FL. 2272.

BUICK, '41 special; radio, heater; $1145. 3528 S. Grand.

BUICK, 1947 2-door, fully equipped; like new. PL. 8777.

BUICK, '39 sedan; perfect; bargain; $695. 6855 Manchester.

BUICK, 1934 2-door; runs good; $195. 3528 S. Grand.

BUICK, '39 7-passenger; excellent condition; new tires. DE. 2769.

BUICK, 1936 sedan; in good condition; after 6 p.m. 4311 Forest Park.

BUICK, '34 4-door; good condition; $185. 2844A Lyon.

BUICK, 1942 sedanette, clean throughout. 7039 Gravois, LO. 9940.

BUICK, 1941 sedan; clean; good condition. 3146 Rolla pl.

BUICK, 1940 Tudor; good condition; reasonable. Call HI. 2068.

BUICK, '47 super convertible; 45,000 miles; private owner. FO. 5669.

BUICK, 1948 Roadmaster convertible; 6000 miles. LA. 8384, after 6.

CADILLAC FLEETWOOD

Less Than 2600 Miles
Save Approximately 15%

Most luxurious Model 75, 7-passenger; still within warranty of new car; private owner. Phone Mr. Hatfield, MA. 4600.

CADILLAC, '41 convertible. Ray Stallings, Park Plaza garage.

AUTOMOBILES FOR SALE

CADILLACS

1947 62 sedan and sedanette; these are absolutely top cars, the finest of Motordom. The sedan is E. B.'s personal car and the club coupe is a rare job, so new you will marvel at it. The price is low on both cars and if it's a Cadillac you want, don't wait. Hurry, 24 months to pay.

E. B. JONES ARENA

Authorized Dodge-Plymouth Dealers
Kingshighway at Southwest

CADILLAC, 1941 63 4-door; beautiful original black finish; radio, heater; only $600 down and you can drive this car of distinction; liberal trade.

OAKLEY MOTOR CO.

Open Evenings and Saturday.
LINCOLN MERCURY
2807 Olive LU. 1616

Cadillac Convertible Coupe

1941; new factory refinished, top, tires; all extras, equipped by original owner; 1040 North and South road, Mr. Frank.

CADILLAC, '41 61 series; 18,000 miles; hydramatic, fully equipped; $3250; high trade in allowance; E-Z terms. GLASS AUTO SALES, 5829 Easton, Open till 10.

CADILLAC, 1941 Model 62, 4-door sedan, Fleetwood interior, radio, heater; looks and runs perfect; must sell; $1395; terms. 2819 Gravois, LA. 3354.

CADILLAC '47 Model 75 Fleetwood, black, 7-passenger; like new; must sell; cost $5600, asking $4500; private. WY. 1085.

CADILLAC '41 convertible sedan; fully equipped; low mileage; beautiful; $1450; terms. Glass Bros. Auto Sales, 3829 Easton.

CADILLAC, 1939 61 series; private. ST. 5507.

CADILLAC '34 convertible; original paint; $250. 5141 Easton.

'47 Chevrolet Club

The ever popular 5-passenger club coupe; beautiful original black satin finish and interior, spotless. You'll call it a brand new; the spare has never touched the ground. Forget about promises and conversation. Drive it out today, with or without trade.

Mendenhall

2315 Locust CE. 8200

CHEVROLET, 1947 Aerosedan, radio, heater; low mileage; we can sell you this popular car for only $750 down and you can drive one of the most popular cars. Liberal trade terms.

OAKLEY MOTOR CO.

Open Evenings and Saturday.
LINCOLN MERCURY
2807 Olive LU. 1616

'47 CHEVROLET

Club coupe; this car is like new; radio, heater; a very low mile car; 24 months to pay.

5570 Natural Bridge GO. 5081

CHEVROLET, 1946 4-door sedan; actually too cut in every way; here's a give-away at $1699. 24 months to pay. Hurry, it's wholesale.

E. B. JONES ARENA

Authorized Dodge-Plymouth Dealers
Kingshighway at Southwest

CHEVROLET, 1937 coupe. Here is a honey; good running condition; beautiful ridge green finish; the best buy in town.

Better Buys Here.

E. B. JONES MOTOR CO.

6220 Natural Bridge. Open Eves.

CHEVROLETS—ALL MODELS

KAR KARNIVAL

5049 Nat. Bridge GO. 1829

CHEVROLET, '42 special de luxe 2-door; very clean, outstanding value; also '40 and '41.

MURRAY'S

2506 S. Jefferson. Always Open.

CHEVROLET, '47 club coupe, Stylemaster; 2-tone green.

WEBER ON LINDELL

4035 LINDELL NE. 2500
NE. 1466 after 5:30 p.m.

CHEVROLET, '47 4-door Fleetmaster; 2-tone blue.

WEBER ON LINDELL

4035 LINDELL NE. 2500
NE. 1466 after 5:30 p.m.

CHEVROLET, 1936 standard coach; real solid little car, looks good, mechanically perfect; $375, $125 down.

HOUSE OF BARGAINS

5460 Natural Bridge

CHEVROLET, '48 convertible; radio, heater, etc.; immediate delivery; open evenings.

DE GRENDELE & McCLINTOCK
304 S. Kirkwood rd. TE. 3-3122

CHEVROLET, '38 coach, $425; Plymouth, '39 coach, $450; Chevrolet, '35 coupe, $235. UNITED AUTO BODY & PAINTING CO., 4125 Natural Bridge.

CHEVROLET, '38 coach; real solid car; runs fine; mechanically perfect; $495, $165 down.

HOUSE OF BARGAINS

5460 Natural Bridge

CHEVROLET, 1941 Master 2-door black sedan, heater, seat covers, rear rubber upholstery; spotless paint; 130 N. Holmes, Kirkwood. TE. 3-1695.

CHEVROLET, 1935 standard coach, runs and looks good. $225, $75 down.

HOUSE OF BARGAINS

5460 Natural Bridge

CHEVROLET, '35 2-door standard; good motor and tires; body solid throughout; a top car. $10 down, easy payments. 3305 Virginia, LA. 8869.

CHEVROLET, '36 sedan; good rubber; excellent motor; only $10 down; drive while you pay $3 weekly payments. Open till 9 p.m. SI. 1166, 3157 Gravois.

CHEVROLET, 1947 4-door sedan; radio, heater; very clean. $1875.

CLAYTON MOTORS

4050 Gravois SI. 3690

CHEVROLET, '40 2-door; black, complete motor overhauled; new battery, good tires; spotlight, fog lights and heater. MU. 9277.

CHEVROLET, '37 coach; $300. 2653 Russell bl., GR. 7465, ask for Paul.

CHEVROLET, 1939 club coupe; very clean; terms. 7039 Gravois, LO. 9940.

CHEVROLET, '31 4-door; clean, good condition; private owner; don't phone. 4326 W. Florissant.

CHEVROLET, '41 sedan; this car is very clean and in good condition; bargain. HI. 1800.

CHEVROLET, '47 convertible coupe; maroon; fully equipped; low mileage. 600 Watson rd.

CHEVROLET, '41 cabriolet; new tires, good shape; $1145. 3820 Bates, FL. 9706.

CHEVROLET, '40 tudor; radio, heater, defroster, good condition. $1095. EU. 9346. Ask for Frank.

CHEVROLET, '34 2-door; motor overhauled; new tires. 2830A Potomac.

CHEVROLET, '46 Fleetline sportmaster sedan; all accessories, beautiful maroon finish. Westmore 252.

CHEVROLET, 1935 Standard coach, only $195. 2819 Gravois, LA. 3354.

CHEVROLET, '37 de luxe town sedan; new motor and battery, perfect tires. PL. 6062.

CHEVROLET, '46 Fleetmaster coach, 1932 Chevrolet Aero sedan. Auffenberg, 820 N. Kingshighway.

CHEVROLET, 1942 coach; clean throughout. 7039 Gravois, LO. 9940.

CHEVROLET, '37 coupe; good shape; must sell. Atwater 1003W after 6 p.m.

CHEVROLET, '36 good motor; $325. Call between 9 a.m.-6 p.m. GA. 6056.

CHEVROLET, '35 sedan; fair condition; best offer takes it. 3636 Big Bend.

CHEVROLET, 1940 special de luxe coach; A1 condition; 23,000 miles. 4001 Colonial. EV. 2183.

CHEVROLET, '47 club coupe; 15,000 actual miles; private. PL. 6685.

CHEVROLET, 1939 coach, radio, heater; new tires. A1. Kirkwood 301 or Kirkwood 90 after 6 p.m.

CHEVROLET, '39 4-door; excellent condition; privately owned. 1824 La Salle, Black.

CHEVROLET, '37 4-door sport sedan; clean; good condition. $650. Webster 1694J.

CHEVROLET, '48 club coupe; excellent condition; private. TE. 4-6281

CHEVROLET, '37 coupe; real buy $195. 2213 S. Grand.

CHEVROLET, '41 Suburban; $595. FO. 0304 or H. 7525.

CHEVROLET, '41 2-door; very good condition. PL. 9500.

CHEVROLET, '36 Ford, '35, good shape. 5876 Easton.

CHEVROLET, 1942 tudor; black, heater and radio. 1433 S. 10th.

CHEVROLET, '46 sedan; good condition; reasonable. 1120A Sidney.

CHEVROLET, '40 station wagon; damaged; $395. 3653 Cass.

CHEVROLET, '36 coach, repossessed; good motor; $185. 5137 Easton.

CHEVROLET, '34 coach; good condition; leaving city. 5051 Riverview.

CHEVROLET, '39; a real buy at $575. CE. 9913.

CHEVROLET, '38 2-door; motor overhauled. 3527 Easton.

CHEVROLET, '38 Master coach; good condition. Call GO. 5410.

CHEVROLET, '39 club coupe; good condition. $650. GO. 7524.

CHRYSLER, 1948 4-door town and country; beautiful; fully equipped; 4200 miles; must sell. 6931 Olive street rd. CA. 0270.

CHRYSLER, '47 Windsor; very clean; low mileage; look and make offer. PA. 7882.

CHRYSLER, '47 town and country 4-door; front end damaged. 4634 Kennerly.

AUTOMOBILES FOR SALE

CHRYSLER, 1938; Imperial 2-door; one owner, exceptionally clean throughout; mechanically perfect. Fine economical transportation at low cost. Only $266 down. Liberal trade.

OAKLEY MOTOR CO.

Open Evenings and Saturday.
LINCOLN MERCURY
2807 Olive LU. 1616

CHRYSLER, 1946 New Yorker sedan; a real fine motor car in new condition; beautiful maroon finish with matching interior. A gift at $2099. 24 months to pay. Hurry.

E. B. JONES ARENA

Authorized Dodge-Plymouth Dealers
Kingshighway at Southwest

CHRYSLER, '34 sedan; heater; good paint; cheap; private. 3605A Kennerly. FR. 1068.

CHRYSLER, '47 Town and Country; perfect condition; all accessories. 5606 Delmar. FO. 9404.

CHRYSLER, '39 Royal sedan, new motor; very clean; $745, $245 down. 2125 Gravois, LA. 1656.

CHRYSLER, 1939 sedan, like new. $845. B. & T. AUTO SALES, 4377 Chippewa, LA. 8907.

CROSLEY, '47 convertible; completely equipped; custom-made extras; reasonable. 3938 Missouri.

DE SOTO, '47 sedan; radio, heater, outside sun visor, super cushion tires, perfect; sell.

SWINEY MOTORS, INC.

De Soto-Plymouth
DIRECT FACTORY DEALER
3435 S. Kingshighway HU. 9200
Used Car Department. FL. 3550
Open Evenings Till 10

DE SOTO, 1946 sedan; radio, heater, etc.; a perfect car in every way and a gift at $1869. 24 months to pay.

E. B. JONES ARENA

Authorized Dodge-Plymouth Dealers
Kingshighway at Southwest

DE SOTO, 1937 2-door sedan, good running condition; only one owner; come in and be convinced.

Better Buys Here.

E. B. JONES MOTOR CO.

5165 Natural Bridge Open Eves.

DE SOTO, '41 2-door sedan; see this $595. 2213 S. Grand.

DODGE, 1947 town sedan; one of the last '47s; spare tire has never been used; dignified black finish; white side tires, radio, heater, chrome wheels, spot light, extra bumpers, etc. If you want a new Dodge, see this sure, 24 months to pay.

E. B. JONES ARENA

Authorized Dodge-Plymouth Dealers
Kingshighway at Southwest

DODGE, 1940 2-door sedan. This is a honey; a real beautiful black finish; runs and looks like new; priced for quick sale, guaranteed.

Better Buys Here.

E. B. JONES MOTOR CO.

5220 Natural Bridge Open Eves.

DODGE, 1941 4-door sedan; radio, heater; beautiful finish; exceptionally nice throughout; priced to sell.

Better Buys Here.

E. B. JONES MOTOR CO.

6220 Natural Bridge Open Eves.

DODGE, '42 custom convertible coupe; needs work; will sacrifice for $750.

CHAMBERS MOTOR CO.

3863 S. Grand PR. 7400

DODGE, 1941 2-door sedan; radio, heater, new paint; $975.

CLAYTON MOTORS

4050 Gravois SI. 3690

DODGE, 1937 5-passenger coupe, radio and heater. 2220 S. Jefferson, LA. 5032.

DODGE, 1936 4-door; new tires, radio, heater; runs good, looks good. $245. 2520 S. 13th.

DODGE, '38; like new condition; 38,000 miles; radio, heater. Write 3501A Pestalozzi, after 6:30 p.m.

DODGE, '39 sedan, A1; new paint job; $650 cash. 3317 S. 7th st.

DODGE, 1941 business coupe. Call before 4 p.m. FO. 1145.

DODGE, '36 coach; $150. 4904 Davison.

DODGE, '40 ½-ton panel, 1100 S. Jefferson, Phillips 66 Station.

DODGE, '38 coupe; good condition. Rose-Del Garage, 6131 Delmar.

DODGE, 1937 2-door sedan, cash, no trade. 2709 Lawler st.

DODGE, 1940 2-door; $825; good condition; private; Wabash, 995W.

'47 Ford Club

The original Bayview blue metallic finish and interior of this 5-passenger coupe is spotless; radio, heater and many other extras; mileage is so low you'll call it new. Drive it out today, with or without trade.

Mendenhall

2315 Locust CE. 8200

1949 FORD COACH

Custom 6; radio, heater, seatcovers, white wall tires. Prefer car in trade from '41 up, or will sell outright. Box D-36, Post-Dispatch.

FORD, late '46 super de luxe 2-door; 1 owner, low mileage, new super balloon tires on 15-in. wide base wheels. Monroe airplane-type direct action shock absorbers, 8-tube radio, defroster and heater, seat covers; the best buy in town. See Mr. Gudelsky, 5901 Delmar, 8 a.m. to 6 p.m.

FORD, '47 convertible; radio and heater; white side-wall tires; alleaffect interior; actual 9468 miles; AND BELIEVE IT OR NOT, AT LIST. Bank terms if desired.

FRED EVENS

9 A.M. FORD PRODUCTS 9 P.M.
4200 Lindell JE. 7300

FORD, 1946 super de luxe V-8 club coupe; radio, heater; beautiful gull gray finish; low mileage; by only careful owner; only $568 down and balance at bank terms if desired.

FRED EVENS

9 A.M. FORD PRODUCTS 9 P.M.
4200 Lindell JE. 7300

FORDS—ALL MODELS

KAR KARNIVAL

5049 Nat

Trucks, Tractors, Trailers Wtd.

TOP PRICES for trucks. BARNEY'S 4415 Manchester. NE. 2344.

Auto and Trailer Coaches Wtd.

HOUSE TRAILER wanted to rent. Call PL. 8641.

AUTOMOBILES WANTED

WHY
CAN CYRUS PAY
MORE???

1. Long waiting list of buyers for clean cars.
2. Large volume operation.
3. Very small overhead.
4. 30 years' experience.

GET OTHER BIDS FIRST
Then see the difference in our price.
IT WILL PAY YOU
CYRUS MOTOR CO.
3518 Lindell. Open 9 to 9.
½ BLOCK EAST OF GRAND
NE. 9333 NE. 9334

TOP CASH
FOR YOUR CAR
WE NEED 100 CARS NOW
New or used, any make or model. We BILL DUGAN, must be clean for the top cash offer in town.
MENDENHALL
Park Free on Our Two Lots in Rear
Your Downtown Ford Dealer
31 Years at
2315 Locust. CE. 8200

100 CARS WANTED
WE PAY TOP PRICES. CASH OR WILL SELL YOUR CAR AT NO COST TO YOU.
J. C. AUFFENBERG, INC.
820 N. Kingshighway
1½ BLOCKS NORTH OF DELMAR
WE PAY HIGH
FOR CLEAN CARS
'34, 5, 6, 7 and 8 Models
Open until 9 p.m.
3157 GRAVOIS. SI. 1168

CARS WANTED
CADILLACS, PACKARDS, Lincolns, Hudsons, La Salles, Buicks, Cords, Imperials, Oldsmobiles, Nashes, Studebakers; any model, any year. Batson, 2819 Gravois. LA. 3354.

I NEED 500
clean late model cars and 300 late model pickup trucks for higher market, cash in 15 minutes, bring your title. See George Corbett, 3806 S. Kingshighway. Phone PL. 8200.

WANTED for personal use late model car, prefer Buick; top price paid. KUGMAN, NE. 6769. 4301 Washington.

CHAMBERS MOTOR CO.
Will pay high cash prices for your clean used cars; see us before you sell.
CHAMBERS MOTOR CO.
3881 S. Grand PR. 7400

CLEAN CAR WANTED
Will pay top cash price.
765 Westwood CA. 4211

Chevrolets, Fords, Plymouths
WANTED
BRAHAN MOTOR CO.
3815 Oregon. PR. 9884.

CARS WANTED
WE NEED GOOD, CLEAN CARS NOW. HIGH PRICES PAID.
WATSON MOTORS 3264 HAMPTON
CLEAN car wanted; any make, call Vic 70997.
TEXAS dealer, 824 Henderson, Fred Worth, wants 40 to 50 cars, Fords, Chevrolets, Buicks, Pontiacs and Plymouths at Claridge Hotel. CE. 7900. Elmick.
CALL PL. 3502; we will buy your car. PAUL SCHULTE MOTORS, Inc. 3537 S. Kingshighway. PL. 3502.
AUTOS WANTED. '39, '40, '41, outstanding clean cars.
JOLLY AUTO SALES
5845 Easton. CO. 3583.
LARRY HARDAWAY MOTOR CO. 4133 W. Natural Bridge. See us for high prices.
I NEED a good used car; will consider '46-47-48; all cash. GO. 8852, 3446 Abner pl.
CARS Wtd.; any make; any model. Top price. See us now. Kirk. 2830 Gravois. PR. 4577.
BUSINESS MAN WANTS GOOD USED CAR. NO DEALERS. 5027 FAIRVIEW. LO. 9288.
A BETTER DEAL
LINDBURG'S USED CARS
3850 Lindell Blvd. CE. 7788
CLEAN CARS WANTED; all models, high prices. MANDELL, 4895 Easton.
SELL US your car; call Delaney Motor Co. Mr. Shear, HI. 1600.
CARS and trucks wanted. FISHER, 4169 Manchester. FR. 2104.
WE WILL buy your car. McMANN, 3251 S. Kingshighway. LO. 1289.
AUTO, ANY MAKE, OR MODEL, 2860 McNAIR. PR. 1427.
TO SELL OR SELL SEE VINCENT, 4320 S. Kingshighway. FL. 9574.
WANTED, clean, reliable car (financier) no dealers please. 6017 McPherson. CA. 0984.
FORD '36 coupe convertible, any shape. SI. 8028. 4167 Potomac.
FOR SALAVAGE, Tannenbaum, 1811 N. Sarah. LU. 8739. PA. 4924.
GOOD CLEAN CAR Wtd.; all cash. 5329A Ashland. EV. 7515.
CARS Wtd. for cash. See CITY MOTORS, 4701 Easton.
WE NEED late model cars for cash. 2230 S. Kingshighway. PR. 2988.
VETERAN wants good car, all cash. 4418 De Tonty. SI. 3856.
WANTED '48 PONTIAC private. 4272A Castleman. SI. 2661.

THINGS FOR SALE

ANIMALS, LIVE STOCK

HEIFERS and bull calves of all kinds, 20, good quality, 10 to 12 weeks, eating. Overland Dairy, 2102 Woodson rd., Wabash 4776.

DOGS—CATS

SEA TIFFLE DACHSHUND puppies, $35 and up. RE. 7890.
BIRD DOG, puppies, English setters. Call after 5. JE. 1798.
BOSTONS, beautiful litter males and females, 10 weeks. SPRY FARMS, 6180 Delmar. PA. 7600.
BOXER, male fawn, perfect markings, pedigreed, 8 months. Westmore 8836.
CHOW, red, female, 11 months old, $75 St. George.
COCKER SPANIELS, black championship stock, reasonable, must let go at a sacrifice. FR. 3338.
COCKER PUPPIES, black and tan, $15. 5851 Etzel.
COCKER PUPPIES, black, 3 months, reasonable. EV. 0906.
COCKER PUPPIES, buff and black A.K.C. registered. TE. 3-0933.
DACHSHUND, beautifully pedigreed males and females, 9 weeks old, black and tan markings and others. SPRY FARMS, 6180 Delmar. PA. 7600.
ENGLISH cocker spaniel, wanted, female to breed. LO. 1749.
ENGLISH SPRINGER spaniel puppies, AKC. SI. 5344.
GOLDEN RETRIEVER, male. FO. 1902.
MANCHESTERS, beautiful tiny males and females, highly pedigreed. SPRY FARMS, 6180 Delmar. PA. 7600.
PERSIAN CAT and pedigreed kittens, cats boarded. CO. 9775.
POLICE PUP, 4 months old, best offer; owner must sell immediately. MA. 0287.
POMERANIANS, females 8 months, orange, highly pedigreed, and others. SPRY FARMS, 6180 Delmar. PA. 7600.
PUPS, grand new arrivals every day; bargains. Most all breeds ship everywhere. National, 3101 Olive.
WIRE-HAIRED TERRIER, male, pedigreed, 2 months old. PL. 6937.

DOGS, CATS, BOARDED

SMALL breed dog boarded; personal care. DE. 3580.

HORSES AND VEHICLES

HORSE AND WAGON, good condition. 1222 S. 10th.
PALOMINOS and spotted saddle horses. Hudson rd. at West Florissant. VI. 0564.
PALAMINOS, all kinds; stallions, mares, geldings and colts; all AI. 9800 PAGE.
PONY, gelding, brown and white spotted, very gentle, broke for both cart and saddle; bridle, saddle, harness, 2-wheel sulky and 4-wheel, 6-seater governess cart; all for $375. Call CO. 5371.
SPOTTED RIDING HORSES and mares; saddles, etc. All ages; also sell separate; bargains. 9800 PAGE.
PONIES, mares; very gentle. 1222 S. 10th.

POULTRY & SUPPLIES

BABY CHICKS, New Hampshires, Rhode Islands, Barred Rocks, White Rocks, Buff Orpington and others, today and every day. SPRY FARMS, 6180 Delmar. PA. 7600.
BABY CHICKS the year around; prices low. Atlas, 2651 Chouteau.
LAYING HENS, $2 each. Avery 554.
STARTED chicks, any of the heavy breeds, 1, 2, 3, and 4 weeks. SPRY FARMS, 6180 Delmar. PA. 7600.
TURKEY POULTS, broad-breasted bronze, unusually fine, last of the season. SPRY FARMS, 6180 Delmar. PA. 7600.

CANARIES, PET BIRDS

CANARIES, parrots, parakeets, cages, supplies; visit or write National, 3101 Olive. Ship everywhere.
CANARIES; good singers. 3824A Shenandoah. SI. 1474.

BABY GIFTS and CHILDREN'S SUPPLIES

BABY BED, innerspring mattress, buggy, swing, stroller, chair. HI. 3700.
PLAY PEN, high chair (Hi-lo), baby scales, toidy seat, car seat, Colson tricycles. TE. 3-2774.
YOUTH BED, mattress, $17; also wax birch crib. SI. 3653.

BICYCLES, MOTORCYCLES

BICYCLE, boy's, 28", balloon tires, all accessories; like new, $37. MO. 3514.
BICYCLE, boy's, Elgin, like new; $30. PA. 7354.

CUSHMAN SCOOTERS
New, used; parts, accessories.
WEBER on Lindell. 4059 Lindell.
CUSHMAN, 1945 scooter; 3-wheel, $175. 3526 S. 2nd; PR. 6843.
CUSHMAN SCOOTER, 46; good condition. PA. 7790.
HARLEY, '42, 45, also Indian '43 30-50; both chrome trimmed; bicycle, boy's 28; good condition; private party. LA. 3687.
HARLEY DAVIDSON, 1948, 45; very clean; lots of chrome; reasonable. HI. 8477. 2643 Bredell (Maplewood).
HARLEY DAVIDSON, '47, 74 O. H. V.; guaranteed; like new. Kirkwood 1153W.
HARLEY DAVIDSON, '39 3-wheel delivery, 1917 S. Jefferson. SI. 3760.
INDIAN 1943, rebuilt, good condition. SI. 0554.
MOTOR BIKE, Whizzer; perfect condition; extra heavy wheels; shock absorber; fork; many extras. $125. 4807 Hammett pl., after 5 p.m.
MOTORCYCLE, 3-wheel servicar, 1947 Harley Davidson 315 De Balviere. FO. 5301 week days only.
MOTOR BIKE, Whizzer, excellent condition; $100. 6602 Fyler. Call Sunday, 1 to 5 p.m.
MOTORCYCLE, 4-cylinder; good condition; extras. $250. 3200A Shenandoah.
MOTORCYCLE, '46 Indian Chief; clean; reasonable. MU. 1420.
MOTOR SCOOTER; good for delivery. 6119 Bartmer.
SCOOTER, Salisbury '47; like new; guaranteed. $315 Gravois. FL. 5610.
WHY PAY MORE? $695 buys a new model 45 at DOMYAN BROS., 711 S. 19th. East St. Louis, Ill., East 9014.

BOATS AND MOTORS

BARGAINS
GOOD USED OUTBOARD MOTORS 6-h.p. Neptune, $50; 6-h.p. "Waterwitch," $60; 9.7 Johnson, $190; '48 model. Also see the new Mercurys before you buy another motor. Open Friday nights till 9.
ST. LOUIS SPORT SALES
2904 Olive LU. 7100.
BOAT, PLYWOOD, waterproof fir, 14'x14' $16.80; 14'x14'x16' $19.20; 4'x20' $28; ¾" thick, 4'x14", $22.50.
Sloan Stores, 2239 S. Vandeventer.
EVINRUDE light 4; 9.7 hp. cost $260, sell $160, used only 8 hours; perfect. Roberts, 1240 N. 89th st., East St. Louis, Ill. Fairbanks 9634.
MERCURY MOTORS. Lyman boats. GROSSMANN, 4400 N. Broadway.
OUTBOARD MOTOR, 1941 41; newly overhauled; 6½ hp. $50. Fireside 1921.

OUTBOARD HULLS
10-ft., 20-ft. all types; Johnson O.B. motors, parts and accessories. Truscott runabouts and cruisers.
JENNING BOATS AND MOTORS
7900 Gravois
Service on All Make Motors.
OUTBOARD MOTOR, 4.2 hp. Champion, like new, 12-ft. marine plywood boat; good condition. 2624A Thekla.
TRADE IN late outboard motor and boat on car. Brahm Motor. PR. 9584. Sidney 6456.
WOLVERINE BOAT and 22 hp. Johnson motor, like new, call NE. 1489. PR. 2027.

BUILDING MATERIAL

LUMBER—USED
3x4's, 2x6, 2x8's 4, 5, 6 ft. $6.00 100 bd. ft.

SHEATING
1 random width; 4, 5, 6, 7 ft. $6.00 100 bd. ft.

BEVEL SIDING
1x6 yellow pine $19.68 100 l. ft.

PLYWOOD (GUM)
¼"x30"x96" — each $4.20
¼"x48"x84" — each $5.04
⅜"x48"x84" — each $5.88
½"x48"x96" — each $6.72

ANDREW SCHAEFER
4300 Natural Bridge NE. 6868

AALCO
BUILDERS SUPPLY CO.
EVERYTHING IN THE BUILDING LINE
PRICES LOW AND TRUCKS ON TIME
14th & Chouteau CH. 2500

FRENCH DOORS
Size, thick 1-3 A-6 S — $14.70
2'6"x6'8" — $14.95
2'8"x6'8" — $15.19
3'0"x6'8" — $15.65
2'6"x7'0" — $17.85
2'8"x7'0" — $18.04
3'0"x7'0" — $18.25
Size, thick 1-3 A-6 S — $14.70
2'6"x6'8" — $14.95
2'8"x6'8" — $15.19
3'0"x6'8" — $15.65
2'6"x7'0" — $17.85
2'8"x7'0" — $18.04
3'0"x7'0" — $18.25
DOORS, new, 2-panel, 2' 2'4" 2'6" 2'8" wide, 6'8" high, $9.95 each. SI. 5200. NOSER.
DOORS, sash, flat, slip, tip, hinge, lavatories. PL. 7412.
FLOORING fir, also 1x4 and 1x6 yellow pine. NOSER. SI. 5200.
I-BEAMS, 42'x30' 3", web like new. Brown, CH. 1101.
LADDERS, step and extension; paint and wallboard. NOSER. SI. 5200.
LUMBER AT YARD PRICES
Direct from southern pine mills, dry and straight, enclosed trailer trucks. CE. 7194.
LUMBER 8' 2x4's, 50c each. Wabash 2234 days. Wabash 1833 eve.
SIDING, 6" x 1" redwood, rock wool bats. NOSER. SI. 5200.
SOIL PIPE, offset fittings; carload 2-in. 4 in. 6 in. NE. 9453.
SOIL PIPE and fittings large quantity. Baxter Iron, 3209 Chouteau.
STEEL JOISTS immediately available, brand new, large quantity; in overall lengths of 14'10", 14' and 10'8". These joists are extra heavy, builder wants to sell quantity on hand in excess of needs. Call CA. 8975.
STEEL SASH casement; double hung and commercial; all sizes. Sheffield, 2017 Chouteau. GA. 2683.
WINDOWS have 117 new heavy duty made up to fit large commercial building. These are worth a lot of money, will sell for fraction of their total cost. For details call MU. 5350.
WINDOWS 2, 4 and 12-light; barn and porch sash. NOSER. SI. 5200.

CAMERAS

CANDID CAMERA enlarging outfit, P.A. system, car heater. Midway 9395.
PLACE your order now for Speed Graphic, Pacemaker or Crown Graphic at Camera Exchange, 2650 Park.

Save more than one-third the cost.
Order Your Want Ad for 7 Days.

CAMERAS WANTED

CAMERAS WANTED; We buy and swap cameras and equipment.
HARPER'S
2818 Sutton HI. 0270 Maplewood

CLOTHING

LOOK, 5c sale. 250 pair women's novelty shoes, ties, pumps, sandals, all sizes, but not in one style. Values to $6, $1.45 pair; another pair 5c or 2 pair $1.50. Broadway Store, 1500 S. Broadway.
PERSIAN LAMB coat; size 12; almost new; $100. 5227 Enright.
ATTENTION, all summer fine suits must go; $8 up; all summer pants, gabardine, shark skin, tropical; sizes 28 to 48; $2.50 up. 2610 Eads.

CLOTHING WANTED

CALL MR. NOTOWITZ
PA. 3441
I need men's used suits badly; also topcoats, shoes, shirts, pants, etc. I will top any bid that you may get. Sell your used clothes to an established and reliable dealer.
CALL MR. HOUSE RO. 8514
TOP ALL BIDS FOR MEN'S USED FALL SUITS SHOES, SHIRTS, PANTS AND LADIES' FUR COATS
COATS, suits, men's, ladies' clothing, fur coats; top prices. FO. 4846.
CLOTHING, FUR COATS Wtd. LUDWIG, PR. 7496.

COAL, WOOD, KINDLING

IMMEDIATE DELIVERY on lump or egg coal; Carbonite, Laclede, Chestnut and Petroleum coke and briquettes. Madison Co. Ne 16 mesh. Burke Bros., 909 Hickory. CH. 1268.
POCAHONTAS EGG, $15.60; Orient No. 10, $11.45; St. Louis Briquettes, $16.15; Fireballs, $12.35; Laclede nut coke, $18.50. St. Louis Coke & Coal Co., 310 S. Newstead. JE. 1662.

FARM SUPPLIES FOR SALE

FORD Ferguson tractor 47, plow, disk cultivator, blade and two buckets. Call WAb. 2694M.

GARDEN AND LAWN SUPPLIES

FLOTO MOWER, cuts weeds, grass; self-propelled; wholesale, retail; dealers wanted; also Fairbanks-Morse garden tractor, fluid drive. Dean, 9223 Gravois. HU. 7164.
TRACTOR 1M Farmall, in perfect condition; on Cub and equipment; one Oliver 70 starter, lights and cultivator; perfect condition. 9030 Gravois.

HEATING EQUIPMENT

AA1 FURNACES, stokers, oilers, heaters; gas, oil, coal; install at once; 10 pct. down. 2772 Gravois. LA. 2000. Curran Coal & App.
FIRE BRICKS; used; cheap. LO. 8825.
FURNACES, gas, 2; 90,000 BTU; at $191.95 each; one 120,000 B. T.U. $235.49; 5 conversion gas burners, $95 each; oil fired furnace also available. Seidel, 2914 Washington. NE. 8715.
FURNACE, large Weir; priced for immediately sale. Building 1222, Jefferson Barracks. FO. 5186.
FURNACE, Arcole, and radiators. 4447 Aldine.
HEATING; gas-oil heat for furnaces, boilers; call now for information; immediate installation. Temperature Equipment Co., 521 N. Taylor. FO. 6014.
HOT WATER HEATERS; coal burning type, 125 lbs. water pressure, reconditioned; $10 up. Chouteau Htg. & Supply Co., 2335 Chouteau.
INTERNATIONAL OIL BURNER STOVE with blower. Used one season, cheap. Monday through Friday, 9 a.m.-5 p.m. 4861 Goodfellow.

OIL BURNERS
Let us install yours now while oil supply is assured. A. H. Allison, 5167 Easton. FO. 7443.
STOKERS, 2, pinted type. See Mr. Rohman, 514 Clark.

JEWELRY & DIAMONDS

DIAMOND RING, wedding set; 77 point center stone. LA. 2960 evening. PL. 2564.
MAN'S RING, 1½ karat; tie pin ½ karat; all equipment best reasonable offer. Box H-382, Post-Dis.

JEWELRY, DIAMONDS WTD.

WANTED, diamonds, old gold, jewelry, silver; condition no object; our immense retail business enables us to pay you more; get Sparber's free estimate before you buy elsewhere; known as the largest buyers and sellers of used jewelry in the city; we are not pawnbrokers; no cash; ages accepted by mail or express. SPARBER CO. 705 Olive st. (1). CE. 8143.
WHEN SELLING old gold, jewelry, silver, diamonds, watches, consult Sparber, appraisals and valuations cheerfully given without obligation; see you; old friend Sparber, established in St. Louis over 27 years. 705 Olive st. (1).
BAUMAN MASSA JEWELERS CO. will buy diamonds and diamond estates at high market price.
BAUMAN MASSA CO.
720 Olive st. MA. 0895
Second floor.
WHY keep your diamonds and gold and jewelry in a safe deposit box? B. Miller, 305 Olive. GA. 5471.
HESS & CULBERTSON JEWELRY CO. will buy diamonds, old gold and silver. 326 Olive, St. Louis, Mo.
OLD GOLD, jewelry, silver, kodaks, diamonds. J. Miller, 205 N. 6th.

MACHINERY FOR SALE

AIR COMPRESSORS; new tank mounted units, $125 up; complete line of Westinghouse air compressors, Binks paint spray equipment and paint guns and fittings, gas and electric motors, air tanks, new portable spray outfits with gun and hose, $6.00. S. S. & A. 2203 GRAVOIS. Cash or terms.
AIR COMPRESSORS, large selection of new, some used; ¼ h.p. to 50 h.p., electric and gas; gigantic stock of Binks paint spray equipment; portable sprayers, air and fluid hose, fittings, adapters, etc.
JOHN HENRY FOSTER CO.
2850 GRAVOIS
AIR COMPRESSORS, Ingersoll-Rand 2-stage; 1 to 15 hp. in stock.
C. & S. MACHINERY
715 Howard CA. 4290
AIR COMPRESSORS, new and used; sizes ½, ¾, 1, 2, 3, 7½ and 10 hp.; all used compressors are rebuilt and fully guaranteed. 723 S. Sarah.
AIR COMPRESSORS new, 2½ cfm, $17.95. S. & S. 2203 Gravois.
AIR COMPRESSORS, $150 up. CE. 7272. Hobart, 2120 N. Broadway.
AIR COMPRESSOR, used; 105 r.p.m., on wheels. PA. 3502.
AUTOMATIC industrial transporters, low lift; like new, worth-while real buy; close-outs. CH. 1101.

BENDING BRAKE
Hand; all-steel; new; 8-ft. 14-gauge.
JOHN AKERS, Inc.
3200 Chouteau LA. 2139.

BOILER, 25-hp. high-pressure, steel, and return system. 2416 N. Newstead. NE. 3742.
CHAIN HOISTS, new, 40 per cent off on regular price. PA. 3502.
CLEVELAND single spindle automatic screw machine, like new; complete $275. Call at 4589 Easton.
DELTA SAW, ball-bearings, ¾-hp. repulsion induction motor, 1125 r.p.m., 110 225 watts; reasonable; can be seen week days. 4146 Manchester.

ENGINES
Chrysler industrial; 67, 72, 102 hp.; Cushman air-cooled, 11, 14 hp.; WEBER gas, Linde, 4050 Lindell.
FOR SALE OR RENT, Insley power shovel, also dragline attachment, ½ yd., late model. E. E. Roberts, 1240 N. 89th st. E. St. Louis, Ill. Fairbanks 9634.
HILLIET TRAXVATOR, International on new rubber; $1500. HI. 3736.

HYDRAULIC LIFTS
Barrett, Yale, Town & Lewis-Shepard; capacity 3500 lbs.; 42-in. long, 16-in. wide, 11-in. high, hand truck pull type.
4451 DUNCAN
NE. 9453.
INTERNATIONAL T. D. DOZER; LIKE NEW. CALL SI. 2101.

LIFT TRUCKS
Two, Ewell Barker, 6000 to 8000 lbs., complete with batteries, excellent condition.
4451 DUNCAN
LIFT TRUCKS, platform and fork; gasoline or electric. PA. 3502.
LIGHT PLANTS 2½ kw., 110 volts, 60 cycles; gasoline driven. PA. 3502.
MOTORS, new 1-6 to 1 hp. M. & M. 3049 Easton. NE. 9400.
PORTABLE ELEVATOR, hydraulic lift trucks all kinds, surplus, save ½. BROWN, CH. 1101.
PRESSING MACHINE, Hoffman; boiler; sacrifice; moving. PR. 5076 or PR. 4910.
PRINTING PRESS, 8x12, Chandler & Price, with new a.c. motor; also type stands and drawers. Call CH. 0742.
PUNCH PRESSES, Swaine, No. 39; Bliss 20-B. 1830 Delmar.
ROLLERS; road and driveway; gasoline driven; reasonable. PA. 3502.
TINNERS N' BRAKE $100. 9061 Windom. Overland, Mo.
TRACTORS, bulldozers, scrapers, cranes for sale or rent. SI. 2101.
WELDERS, 100, 200, 300 and 400 amps. PA. 3502.
WESTINGHOUSE MOTOR, 150-hp., a.c., 220-volt, 1120 r.p.m., 3-phase; perfect condition. Sacrifice. Amel, 2410 S. 7th.

MACHINERY WANTED

CONVERTER Wtd., 3 h.p., a.c.-d.c.; state price in letter. Box M-48, Post-Dispatch.
ALL tools, motors, machinery wtd. SEGAL, 907 Market. GA. 4706.

MACHINE SHOP WORK

WELDING, 1 piece or production; steel and aluminum, gas and arc; complete fabrication service. CE. 4884.

MACHINERY FOR RENT

WATER PUPMS RENTED; basements pumped out; bonded. MAin 9771.
HIGHLIFTS AND BULLDOZERS by hour or contract. Atlas Excavating Co., 3121 Minnesota. Call SI. 1201 days or SI. 1039 evenings.

MISCELLANEOUS FOR SALE

ALL NEW
250-GAL. FUEL OIL TANKS, ¾" and 1¼" galvanized pipe, 6" I-Beams; 60' 4x4 angles; 40'; also soil pipe and fittings. Banjo, 3209 Chouteau. LA. 6432.

AIR-CONDITIONER
NEW PHILCO ¾-TON
NE. 9453.
AAA Values in Cotton Goods
Direct from mill to you.
Self Service—Save Difference.
("Cannon" Turkish towels, rejects, 18x36-in. to 20x40-in., each 29c. Butcher linen yard 69c. Curtain remnants, 1st quality, yd. 19c.
COTTON MILL OUTLET
6337 EASTON AV.
Across from Western Auto
Open Thurs., Fri., Sat. till 9 p. m.
AALCO
BUILDERS SUPPLY CO.
FOR NEW AND USED LUMBER JOT DOWN OUR PHONE NUMBER.
14th & Chouteau CH. 2500
AIR-CONDITIONERS; one week special; trade in your old unit on a new Carrier or Philco. BALDWIN CO., 4505 Manchester.
AIR CONDITIONER; ½-ton York window model; perfect condition; $150. Box H-384, Post-Dispatch.
AIR CONDITIONER, Carrier console model, ½ h.p., excellent condition, painted white. CA. 3224.
AIR CONDITIONER, West, window type, half ton; real bargain, $165. 5137 Waterman.
AIR CONDITIONER, Philco ¾-ton console model; practically new. Call Mr. S. Schenfeld. CE. 7466.
AIR CONDITIONER, Westinghouse Unitair; 3 ton, 3 phase; almost new. 1472 Hodiamont. MU. 0677.
AIR CONDITIONER; Philco ¾-ton; guaranteed; $295. JE. 7575.
AIR CONDITIONER, ½-ton, new; wholesale. Cordes, EV. 4606.
AIR-CONDITION UNIT, 5-ton Chrysler. GA. 3445.
AIR TANKS with gauge, 500-pound new United States surplus $2.50 complete. 6300 N. Broadway.
AIR TOOLS of all description, new and used; very cheap. PA. 3502.
ALUMINUM, sheets, angles, shapes. Shanfield, 2017 Chouteau. GA. 2683.
ANGLE IRON, I-beams, channels, used iron, structural steel.
GENERAL, 1908 N. 10th. CE. 8094.
ANGLES, I-beams, channels, plates, pipes; all sizes, new and used.
B. ROSSEN CO., BR. 6584.
ANGLES, pipes, channels, I-beams, anything in used steel.
WALLACH, 5890 Easton. PA. 1065.
ANYTHING IN IRON. Wolff Pipe & Iron, 3727 Chouteau. GR. 3660.
APRONS, rubber, $2.50 value, 98c; double boilers, 49c. Trading Center, 4326 Manchester.
AUCTIONEERS SETS $2 value 89c; auctioneers cushions, 39c. Trading Center, 4326 Manchester.
ARMY buildings, boilers, furnaces, radiators, tanks, walk-in, reach-in refrigerators, hog, cyclone wire fencing. H. Cohn, 9988 S. Broadway.
ARMY SURPLUS shoes, clothing. ALPER, 1409 Franklin. GA. 6328.
ASHPITS; steel, durable. Jos. Wolff, 1740 N. Broadway CH. 4469.

Army Khaki Pants $1.47
Khaki shirts, $1.47; Navy dungarees, $1.95; new Navy cots, $5.88; mosquito bars, $1.95; Marine sun helmets, 98c; sunglasses, $1.95; army tacks, 19c; army pumps, 98c; mess kits, 25c; canteens, 49c; Army iceboxes, $5.95; water cans, $1.47; tarps, $5.15 up. PL. 2564.
ALSAM SURPLUS CENTER
1825 S. Broadway. 4325 Manchester
GA. 1541 Open nights till 9
AUTOMATIC water heaters, brand-new; gas, electric, butane; from $49 which they last.
KOPMAN BROS.
2014 Franklin CE. 4505
BABY BLANKETS, 39c; $1 value; bonnets, 10c; baby bathrobes, 29c. Trading Center, 4326 Manchester. 3330 S. Broadway. Open till 9.
BALL BATS $2.50 value, 69c; baseball bats 89c value 49c. Trading Center, 4326 Manchester.
BARRETT BRAKE DOKTOR, model B-120A; 45 pct. off. PA. 3502.
BATH TUBS, 5-ft.; factory seconds; porcelain enamel; as low as $35.
SALVAGE WRECKING & SUPPLY CO.
4561 Easton LU. 7842
1101 Chouteau CE. 3166
BATHTUB 5'; $35. SLOAN'S. 5619 Delmar.
BENCHES; bookcases, lockers, suitable church or hall. CO. 2426.
BLOWER, with 5-hp. motor; priced reasonably. 6115 Easton.
BOYS' SUITS 49c, $1 value, 35c; film 5c. Trading Center, 4326 Manchester. Open till 9.
BRAKE DRUM LATHE, brake equipment; some auto parts; going out of business. 4309 Norfolk. LU. 4012.
BREAST DRILLS $2.49, $4.95 value; extension cords, 20-ft. heavy $3.50 value, $1.98. Trading Center, 4326 Manchester. 3339 S. Broadway. Open till 9.
BRICK used fire brick 5627 Manchester ave.
CANNING JARS, ½ gal. size 50c dozen. Schaefer R. R. Salvage, 4863 Easton. RO. 6833.
CASH REGISTER, malt mixer and hot dog steamer. 2601 N. Kingshighway.
CHAINS, all you want. Set a load delivered. Call Avery 7271.
CLOSET OUTFITS NEW FACTORY SECONDS—REAL BARGAINS.
SALVAGE WRECKING & SUPPLY CO.
4561-63 Easton LU. 7842
1101 Chouteau CE. 3166
CONCRETE BLOCK MACHINES, (quick action); makes block a minute, vibrator type; $495 up. PANCO, 4 block south of 6400 Olive Street rd. CA. 2531.
COT COVERS, extra heavy, $1.79 up. ATLAS AWNING, 3175 Easton.
DDT, U.S. surplus, 10c pt.; coffee mugs, 10c. Trading Center, 4326 Manchester. 3339 S. Broadway.
D.D.T. insect spray, 50c; $1 per gal. 312 Locust. GA. 3355.

DEEP FREEZERS
Frozen food cases, 8-hole ice cream cabinets, 18 and 20 cu. ft. models; several at close-out prices.
SUPERIOR R F G MFG. CO.
1400 Hodiamont GAX 3780.
DEEP FREEZE; 25 cu. ft.; Wilson Zero Safe, 2-door vertical; ideal for home or restaurant. VI. 2-5707.
DEEP FREEZE, 30 cu. ft. $630. Madison, WI. 1966 or CA. 1173.
DIRT, sand, gravel, screened; 10 blocks of Goodfellow and Lillian. Floyd and North Pointe. Pampin and Minuka, 6th Wabash 2150 R after 6 p.m.
DIRT for sale, vicinity of Page and Hanley. VI. 3-4175. WI. 2728.

ELECTRIC FANS
New, 8-in. to 24-in. oscillators. Priced from $7.95.
Easy terms, other bargains.
Major Home Furnishers
4451 EASTON.
Open Mon. Fri., 9 to 9. Nights.
We Give Eagle Stamps.
ELECTRIC hot water heater, 52 gal. Used 7 months. $75. ST. 5885.
ELECTRIC IRONS, with cord, $8 value, $2.49; percolators, $1 value, 89c. Trading Center, 4326 Manchester. 3339 S. B'way. Open till 9.
ENAMEL PANS 4-qt. size, $1 value, 49c; baking dishes, 10c. Trading Center, 4326 Manchester.
FANS BLOWERS AIR-CONDITIONERS all kinds, sizes, or use in homes, garage, factory, retail, wholesale. CURRAN LA. 2000. 2772 GRAVOIS.
FANS, all types $12 and up; also large stock of industrial motors.
AAA JOBBERS
1424 N. Broadway
FANS; desk type, $6 and $8; ceiling type, $12; like oscillators $85 value $35. The Fan House of America, Third and Washington.
FANS, blades, guards, pedestal, 1415 Franklin. GA. 4080.
FAN BLADES, guards, motors, all kinds; big bargains. HU. 0088.
FANS, over 5000 for home, office, stores, factory. 1909 Locust.
FANS, new Emerson 16" pedestal, $22.50; others cheap. 2231 Pine.
FANS, blades, guards, motors. HEMPLE, 1419 S. Broadway.
FIRE PUMP on wheels; excellent shape; capacity 500 gallons per minute; 6-cylinder Chrysler engine. $800. 2525 St. Louis. CH. 5850.
FLEXIBLE SHAFT, grinders and sanders; cheap. PA. 3502.
GALVANIZED PIPE, 3½" to 4" black, 3¼" to 2" black pipe. 2335 Chouteau. Chouteau Hardware and Supply, 2335 Chouteau.
G.I. SOAP, 2 bars 5c; Thread, 5c spool, sink cleaners 5c; table spoons 10c. 4326 Manchester.
GOLF CLUBS, individual clubs and sets; all prices. Nelson's Golf Tee, 7950 Clayton rd.
GOLF CLUBS, new, 2 woods, 5 irons and bag. $34.50. RE. 1803.
HOSE, ladies' silk, $1 value, 49c; purses, $2 value, 10c. Trading Center, 4326 Manchester.
HOSE SPRINKLERS 49c, 75c hose carriers, 25c; hangers, 25c. Trading Center, 4326 Manchester. 3339 S. Broadway. Open till 9.
HOSPITAL BED crank; adjustable; complete; $14.95.
AAA JOBBERS
1424 N. Broadway
HOUSE PAINTS
No advance in our prices; outside white and colors, guaranteed gal. $3.36 gal.; why pay $5? Dealers and painters invited.
Airplane Aluminum Paint
$2.49 gal., $4 value, guaranteed quality.
TRADING CENTER. Open till 9
3339 S. Broadway. 4326 Manchester
LADIES BELTS $1 value, 29c; lace collars $1 value 9c. Trading Center, 4326 Manchester.

MISCELLANEOUS FOR SALE

HOUSE PAINT, $4.50
Gal. 100% pure lead and oil; none better; sold with money-back guarantee.
ALUMINUM PAINT, $3.50
Gal.; also outside white and colors, $2 gal. ALWAYS OPEN.
MITTONG & SPRUELL
6300 N. Bro'dway 1426 N. Bro'dway
ICE MACHINE, 2-ton York, ammonia; 1 pedestal electric fan; make offer. 5001 S. Kingshighway.
KNIVES, hunting-fishing, 75c value, 19c; water wings, 39c; canvas buckets, 29c. Trading Center, 4326 Manchester. Open till 9.
MEN SHOE SKATES, Chicago, size 9½, white; used 3 times. 2802A Texas.
MEN'S SOX, 50c value 19c, $2 doz.; straw hats 19c. Trading Center, 4326 Manchester. 3339 S. Broadway; open till 9.
MOTORS, 98c, 1-20 hp., $28 value. U.S. surplus; gas masks, $2 value, 25c. Trading Center, 4326 Manchester. 3339 S. Broadway.
OIL STOVE and drum, $25. Fireside 5333.

PAINT
Good outside; special, $1.98 gal.; all colors, aluminum and varnish. WE DELIVER.
DUNCAN PAINT CO.
605 WALNUT GA. 1062
PAINT, frost green war paint; 5c only; overrun limited; $1.95 gal. Everett, 1823 Washington.
PAINT, green, 85c gallon and up; also colors; bring containers. 2608 Madison. JE. 1166.

PILLOW CASES
Stamped and hemstitched; low wholesale prices to merchants or organizations (SEARINGS). 1901 Lynch. GR. 7043.

PIPE! PIPE! PIPE!
New galvanized water, "Byers" wrought steel; all sizes limited quantity.
KOPMAN BROS.
2014 Franklin CE. 4505
PLUMBING; complete line, new and used bathtubs, toilets, lavatories, sinks and cabinets at very low prices.
KOPMAN BROS.
2014 Franklin CE. 4505
PLYWOOD; thousands of small pieces at bargain prices. Sloan Stores, 2239 S. Vandeventer.
POPCORN MACHINE, Manley; almost new. 5760 West Florissant.
RAILROAD SALVAGE. Automatic water heaters, bargains. A. H. Allison, 5167 Easton. FO. 7443.
SCALE, Fairbanks-Morse, 14x8 truck scale. 9845 S. Broadway. LO. 9066.
SCREEN WIRE; metal; 100 rolls, 18x14 mesh; rolls only 65 sq. ft.; dealers welcome. 6200 N. Broadway.
SHOES, ladies' summer, 49c up; 4 pr. value. Trading Center, 4326 Manchester. 3339 S. Broadway.
SHOE FINISHER, Landis, good condition, $50. 2501½ Big Bend. HI. 6221.
SIGN, stainless steel, "Tracer," 84" double well.
UTILITY CABINETS, white, 26" wide.
UTILITY TRAILER, 2-wheel, all-steel, bargain.
SCHAEFER R. R. SALVAGE
4863 EASTON. RO. 6833.
SPORTING GOODS, rifles, jewelry, luggage. Pearlman, 1701 Market.

STEEL ANGLES
New, hot-rolled, mild steel; 1¼"x1¼", 2"x2"x3/16", 1½"x1½", 1¾"x1¾", 2"x2", 2½"x2½", 3"x3", 3½"x3½"x¼", 2½"x2½"x3/16", 1¾"x1

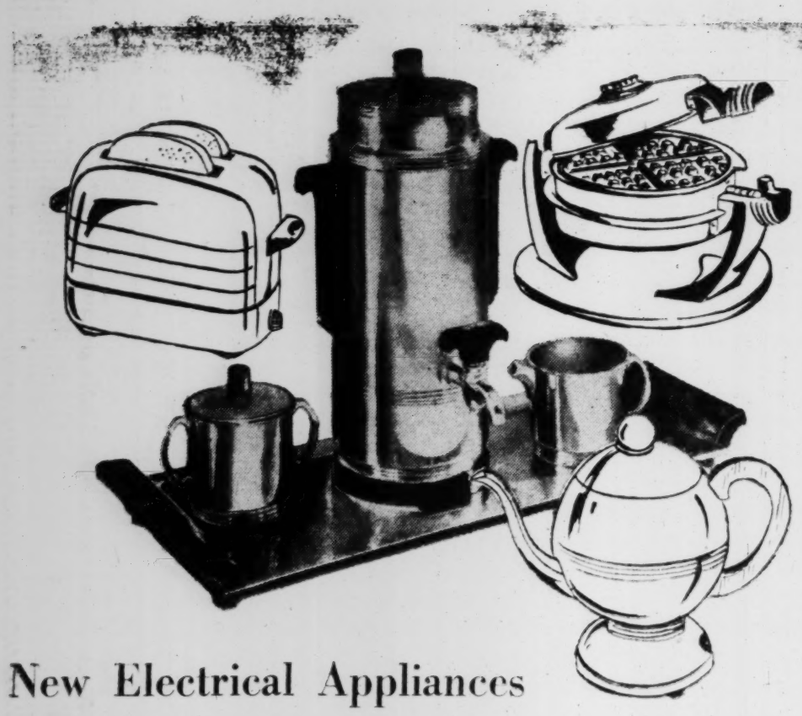

New Electrical Appliances designed for the fastidious hostess by Manning-Bowman

The Pioneer Coffee Service. 4-pc. set finished in lustrous chromium plate with solid walnut trimmings, the sugar and creamer as well as the 10-cup, dripless type coffee urn are chrome lined **27.95**

The Long-Last Percolator. Of mirror-like chromium finish that will not stain or tarnish. Blond maple handle, dripless spout and sparkling glass top...all in a harmony of design that will enhance any table setting. **16.95**

The Twin-O-Matic Waffle Iron. Bakes two waffles at a time automatically. Sensitive dial allows "tuning in" light or dark waffles. Batter troughs catch batter overflow. Beautiful chromium finish with walnut bakelite mounts **24.95**

The Toaster-With-The-Tester. Dial controlled to "Pop-Up" **21.50**

The Smokeless Table Broiler. For table broiling without smoke or fume (not shown) **16.95**

Mail Orders Filled—For Phone Orders Call GA. 4500

Famous-Barr Co.'s Electrical Appliances—Seventh Floor

Westinghouse . . the name you know, offers this 'Commander' Electric Range

319.95 *Model R-6448*

32.00 DOWN, *balance monthly* (small service charge)

You can cook a complete meal in a matter of minutes with a "Commander" in your kitchen. Full-size surface units have 5 speeds that make it possible to stew, steam, boil or fry, all at the same time. Save time, work and money. See it tomorrow.

Famous-Barr Co.'s Electric Ranges—Seventh Floor

Sale! 3.15 to 4.15 Majestic Record Albums

1.69 Ea.

M-15 Eddy Howard Romance. *Till We Meet Again, Once in a While, and others.*
M-11 Johnnie Guarnieri. *My Gal Sal, Stars Fell on Alabama, Temptation, and others.*
M-3 Louis Prima. *Play Pretty for the People, I'll Be With You in Apple Blossom Time, and others.*
M-4 Under Hawaiian Skies. *My Pupule Lio, Lei Aloha, Drums of Samoa, Steel Guitar Boogie, and others.*
M-14 Lecuona Cuban Boys. *La Chancleta, Baila La Conga, Bongo, and Cachum-Bambe.*
M-12 Latin Harmonies. *Tea for Two, O La La, Nora Morales, Cu-tu-gu-ru and Ten Jabon.*
M-5 Ella Logan. *There's a Small Hotel, That Old Feeling, Little Bit of Heaven, and others.*
M-9 Tales of Ancient Heroes. *Lew Ayres.*
M-202 Alfred Newman Conducts. *Six musical masterpieces.*

Also Popular Single Records, **25c ea. 5 for 1.00**

Mail Orders Filled—For Phone Orders Call GA. 4500

Famous-Barr Co.'s Records—Eighth Floor

Famous-Barr co.

Operated by May Dept. Stores Co.
We Give and Redeem Eagle Stamps

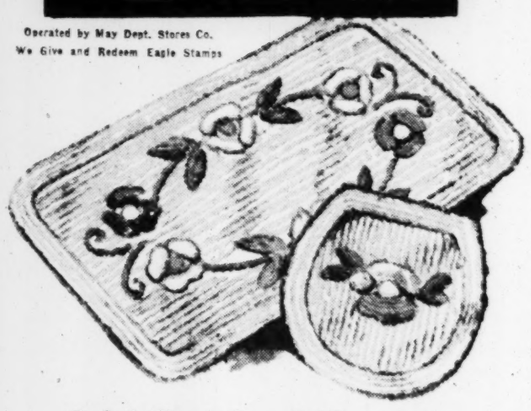

Sale! Regular 5.98 heavily tufted Cotton Chenille Bath Mat Sets

3.98 *21x35" Mat with matching lid cover*

Come Wednesday at 9 for these heavily tufted bath sets in multicolor floral design! Sturdily made on a canvas back in popular shades of dark blue, light green, white, grey, black, rose, peach, gold or flamingo! Order yours early!

Mail Orders Filled—For Phone Orders Call GA. 4500

Famous-Barr Co.'s Towels—Third Floor

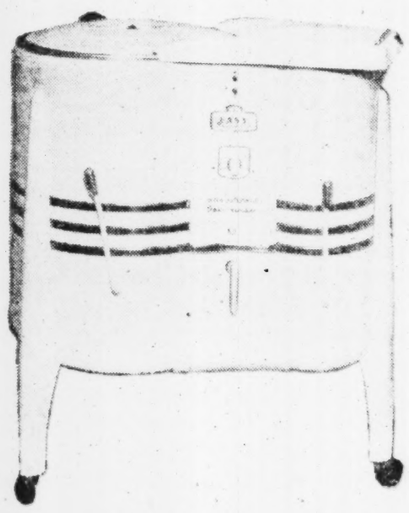

Easy Spindrier Washer with automatic Spin-Rinse

199.95 **20.00 DOWN,** balance monthly (small service charge)

Faster, easier, more efficient than ever . . . at a price you can afford. Gives two-way rinsing in 3 minutes; yet uses only three gallons of warm water. Your week's wash is done in less than an hour because one tub washes while the other tub rinses. Compare speed and convenience.

Famous-Barr Co.'s Washers—Seventh Floor

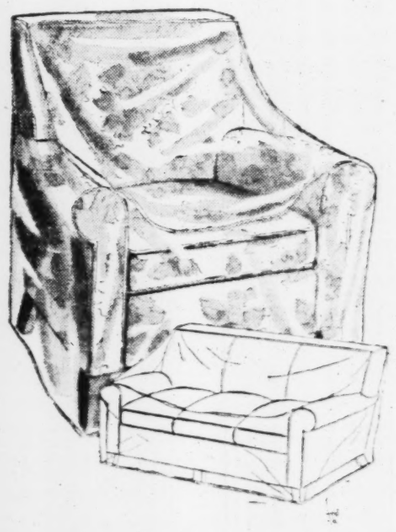

Keep furniture dust-free with plastic covers

For Chairs **2.49**
For Sofas **3.98**

These pliable, plastic furniture covers protect chairs and sofa from romping children with sticky fingers, the family pet and dust. Square cut, one size fits all styles. Durable, transparent.

Famous-Barr Co.'s Housewares—Seventh Floor

Snowy White Cotton Chenille Bedspreads at a wonderful price

7.98 *Full-size*

A wonderful buy for the money. These snowy white chenille bedspreads are closely tufted in a smart, all-over check design with a straight line border that will dress up any bedroom. Easy to launder, they require no ironing. A welcome gift.

Mail Orders Filled.
For Phone Orders Call GA. 4500

Famous-Barr Co.'s Bedspreads—Third Floor

Clever little copper Chinese Pictures from sunny California

4.98 *pair*

An outstanding color style note straight from sunny California, these clever little copper pictures of unusual Chinese subjects are in red or black frames. Hang them in fours, sixes or more for a smart grouping in any room in the house. Ideal for gifts.

Mail Orders Filled—For Phone Orders Call GA. 4500

Famous-Barr Co.'s Pictures—Eighth Floor

Note Papers! Regular 50c and 1.00 Values

3 *packages* **1.00**

Here's a grand opportunity to buy several packages of these decorative note papers at a real saving! Choose from the floral or cute figure designs for your vacation writing needs, and all year 'round! Twelve notes in each package.

Mail Orders Filled—For Phone Orders Call GA. 4500

Famous-Barr Co.'s Stationery—Main Floor and Main Floor Balcony

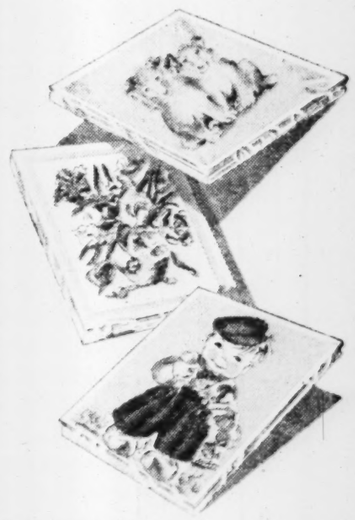

Remove dampness from your closets!

De-Moist

soaks up moisture, eliminates musty odors, retards mildew—works like magic

1.29 *12-oz. Closet size*
50-oz. Basement size **4.95**

Every home needs this amazing new chemical that absorbs up to 100% of its weight in moisture, yet does not drip! Ideal for closets, small rooms, food bins, trunks, basements, attics and laundries. Perfectly safe, hangs up anywhere.

Mail Orders Filled—Phone Orders Call GA. 4500

Famous-Barr Co.'s Housewares—Seventh Floor

Editorial Page
Daily Cartoon

EDITORIAL SECTION

ST. LOUIS POST-DISPATCH

Society

PART TWO — ST. LOUIS, TUESDAY, JULY 27, 1948 — PAGES 1—4B

VISIT TO GEN. MARKOS

First American Reporter to Visit Greek Rebel Leader Describes Secret Trip to Mountain Hideout

Homer Bigart Tells How Partisans Smuggled Him Out of Belgrade for Rough Ride Across the Yugoslav Border Into Rebel-Held Hills.

Homer Bigart, New York Herald Tribune-Post-Dispatch correspondent in Greece, has done it: He has obtained the first interview given to an American newspaper man by Gen. Markos, chief of the guerrilla forces in Greece. Thus, he has done first what nearly every other correspondent in the Balkans has been trying to do for a long time, and what George Polk, Columbia Broadcasting System correspondent, was trying to do when he was murdered and thrown into Salonika bay. This is the first of four stories by Bigart, three telling about his secret and hazardous journey from Belgrade to the Grammos mountains, and the fourth, his interview with the guerrilla general. In this first story, Bigart begins his account of his difficult trip into the rebel-held area.

By HOMER BIGART

The New York Herald Tribune-Post-Dispatch Special Radio. Copyright, 1948.

WITH GEN. MARKOS IN THE GRAMMOS MOUNTAINS, July 1 (Delayed).

THE story of my search for Gen. Markos, leader of the Greek rebel forces, begins in the Hotel Moskva, Belgrade, on the evening of June 13. Returning from dinner, I was told by the night clerk that a stranger had called and left word that he would return at 11 p.m. with a package for me.

Promptly at 11, there was a knock at the door. A young man of perhaps 20, who looked neither Slavic nor British, pushed past me. Without a word, he walked quickly across the room, fell into a chair and beckoned me to an opposite seat.

"Comrade," he began—my exchange of letters with Dwight Griswold, chief of the American aid mission to Greece, had given me a local reputation as a "progressive journalist" — "Comrade, you had planned to return to Athens via Rome. Instead you will go via Free Greece and interview Gen. Markos. Is that agreeable?"

Very tentatively, I said yes. Any Balkan correspondent would have given his right arm to see Markos.

'Konspiratsia' Warning.

I told the visitor to go on but his English was so limited I could grasp little of what he said. After fruitless consultation with a pocket dictionary, he gave up and promised to return next morning with a comrade who knew English better. Meanwhile, I must employ the strictest "konspiratsia"—that favorite Balkan term for secrecy.

"Speak not this to Yugoslavs," said the "comrade," emphatically pressing a finger to his lips.

Anywhere else, this behavior would have been comic, but in the Balkans "konspiratsia" is commonplace. However, I did find it hard to swallow his injunction against mentioning the matter to Yugoslav acquaintances, for, although the practical support Yugoslavia has given Markos has been exaggerated by the West, nevertheless I failed to understand why agents of Markos in Belgrade could not escort me across the frontier with a wink at the security police.

Returns With Youth.

Next morning he returned, bringing with him a tall, stocky, studious looking youth who wore glasses and whose plump face was beaded with nervous sweat. His name was John, and he was going to accompany me on the long journey to Markos. His English was not appreciably better, and I warned him that if we had to depend exclusively on his interpreting the whole journey would be a fantastic waste of time.

Apart from the language difficulty, however, he was to prove an excellent guide, patient, tireless and unfailingly good-humored. He neither swore nor drank and was so devastatingly moral that after a week of him our friendship at times wore a trifle thin.

At our first Belgrade meeting, he was vague on important details. How was I to cross the forbidden frontier zone of the Macedonian People's Republic? He said he would take care of that. How long would the journey be? One week, two weeks, stay as long as you like. But wouldn't the Yugoslavs be sore?

I meant to return shortly to Belgrade and couldn't risk having my visa revoked.

All John said was, "You want to see Markos, don't you?"

Told to Buy Ticket to Rome.

Next day he was back again, and "konspiratsia" thickened. Since my exit visa read via rail to Trieste, he told me I would have to buy a ticket to Rome on the Simplon Express and obtain an Italian visa just to make my departure look legitimate. When this was done we could take off immediately.

I hate to throw away good office money, so when I went to Putnik, the government travel agency, I bought only a second-class ticket for Trieste, saying I would pay for "wagon lit" accommodation on the train.

John was to phone the Moskva early next morning, and it was arranged that I was to say simply, "I am ready," if things were in order.

A misunderstanding arising from too vague "konspiratsia" nearly wrecked our plan on the day of departure. Eleven o'clock was zero hour, and I had understood it meant 11 a.m., so I checked out of my room and was waiting in the empty lobby with haversack and typewriter.

Hides in Hotel.

When John came in looking so scared and jittery, I wondered what was up. He grabbed me by the arm and pulled me into the street, and we walked for a block before he muttered, "not now, tonight."

He showed me a street corner where the rendezvous was to be made, and I went back to the hotel and hid for the rest of the day.

As the hour approached, I became increasingly nervous. I knew next to nothing of the agents who were arranging this adventure. When I questioned their identity, they replied:

"We could show you all kinds of papers and they would mean nothing to you. You'll just have to take your chance with us."

At 10 minutes of 11, I slipped through the lobby, having the good fortune not to encounter any one, and walked to the appointed corner. John hurried to meet me and, whispering, "Don't talk," led me down the hill through black alleys to the central station.

Associated Press Wirephoto.
HOMER BIGART

We avoided the station, passing instead through the gloom of a freight yard and scrambling across tracks to the platform where a darkened train was waiting.

Pretends To Be Invalid.

I saw from the destination sign on the coach that it was the midnight express for Skoplje, capital of Macedonia. Already it was crowded with tired soldiers and peasants, but John took me to an empty compartment marked "reserved for invalids." It stank of garlic and soiled plush. He told me to lie on the seat. Until we reached Skoplje I was to play the invalid.

I slept a little, awakened once by an altercation John was having with a Yugoslav officer who couldn't understand why I should sprawl over three seats while he, a representative of the people's security, had to stand in the aisle. John pointed to the sign on the door. I emitted a convincing groan, and the officer departed grumbling.

Reaching Skoplje next afternoon, we eluded ticket takers by passing through a side door and hurried to an adjacent parking space where a battered U.N.R.R.A. truck covered with a tarpaulin was waiting. Two men in the cab motioned me to climb in the back, the tarpaulin was lowered and securely tied, and I sat in steamy darkness on a pile of cushions while we jolted down the rough road toward Greece.

I had hoped they would take me via Monastir so we could cross the border near Lake Prespa. That would bring us at least a week closer to Grammos, where I supposed Markos was.

My spirits sank when, through a slit in the canvas, I saw we were headed southeastward down the Vardar valley. That meant we would enter Greece near Djevdjelia, behind Salonika, a long piece from Grammos.

Mountains on Every Side.

At dusk the truck halted. We waited for darkness, then dismounted. I looked around and saw in the moonlight the black outline of mountains on every side. Below us to the east were twinkling lights of a town I assumed was Djevdjelia. There were vineyards all about, and the mountain air was good after the stench of the Skoplje train and petrol fumes of the truck.

We crossed a field.

From the shadow of bushes stepped three men, their silhouettes bulky with slung rifles, blankets and overcoats. I wondered at all this paraphernalia, for the night was warm. Later I was to learn through extreme discomfort how essential it is to carry heavy clothing in the Greek

Continued on Page 4, Column 3.

Reich Transportation Dispute

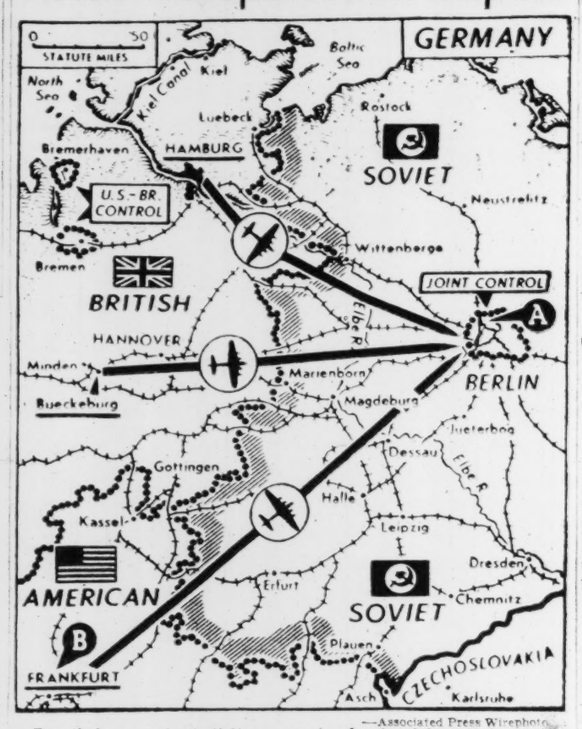

—Associated Press Wirephoto.

Detailed are major rail lines crossing border (shaded) between Soviet and American-British zones in Germany where traffic has been halted by British-American order. Also mapped are Allied airlift routes into Berlin (A) to break Soviet land blockade. Most American flights start at Frankfurt (B).

New French Cabinet of Marie Wins Approval of Assembly

Move by Excluded Communists for Debate Defeated—Coalition Government Includes Reynaud; Bidault Out.

By ROBERT EUNSON

PARIS, July 27 (AP).

THE National Assembly today voted, 330 to 191, its willingness to let the new Cabinet of Premier Andre Marie begin working on France's pressing problems at once.

No formal vote of confidence was demanded by the Radical Socialist (moderate conservative) Marie, but the deputies realized they were voting for or against the government. Marie would find it difficult to continue if he were voted down in his first appearance before the assembly as premier.

Marie asked the deputies to postpone debate on the Government's general policy so it could get to work on "the grave problems France must solve." The Communists, like the De Gaullists not represented in the new government, had demanded the debate. The followers of Gen. Charles de Gaulle abstained.

Marie will meet a sterner test next week when he is expected to request decree powers for non-political economic matters.

Reds Attack Reynaud.

The Communist bitterly opposed the new Cabinet, a coalition of party memebrs favoring the causes of the Western Allies. They centered their attack on Paul Reynaud, Independent Republican and wartime Premier, Marie's chief choice for Finance Minister. The Socialists also objected to Reynaud, known as highly conservative in his economic views, but finally gave in before Marie presented the new Cabinet to President Vincent Auriol.

Robert Schuman, Premier of the outgoing government, replaced Foreign Minister Georges Bidault, who has handled France's foreign affairs since the war.

Socialist leaders hesitated over accepting Reynaud up to the last minute, even after talking him into dropping plans for increasing the work week from 40 to 48 hours. Such bartering led some observers to believe Marie's government is shaky and may fall within a matter of weeks or months.

Gen. De Gaulle, still an aspirant for the leadership of France, has sharply criticized Marie's Government.

Members of Cabinet.

The new Cabinet is made up of 28 men — 19 ministers and nine secretaries of state. Five Radical Socialists, including Marie, were named to ministries, six Popular

Continued on Page 4, Column 2.

Reds Charge Airlift Is Peril To Berliners

Soviet Paper Calls for Stop to 'Superfluous Flights' by Americans.

By WALTER RUNDLE

BERLIN, July 27 (UP).

THE Soviet Army command published a demand today for a stop to the "superfluous flights of insufficiently trained and deficiently instructed American pilots" in the flying of food to blockaded Berlin.

Possibly in reaction to Western imposition of economic pressure, the Russians renewed their threats against the British-American air operation and loosed a tirade of abuse against the western powers. The new blasts followed yesterday's halting by the United States and Britain of trains between the Soviet zone and western Germany.

At the same time, Western Allied intelligence sources reported that Russian ground and air forces in the Soviet zone were engaged in the biggest maneuvers since the war. They understood that up to 350,000 men, reinforced with jet fighters and giant tanks, were taking part in the maneuvers—from the Baltic to the Thuringian forest.

Information available to Western Allied sources indicated the Russians are flying a number of squadrons of jet fighters produced in Germany. These were said to include new and improved Messerschmitt 109s and Focke-Wulf 190s, the fastest jet propelled planes available in the last days of the Luftwaffe.

Verbal Attack on Airlift.

The official Soviet Army organ Taegliche Rundschau took a new tack in renewing attacks on the Western aerial ferry into Berlin. It said the flights, particularly by allegedly incompetent American pilots, "threatens the lives of 4,000,000 people in the city."

A crash Saturday night of a United States C-47 in the Friedenau sector of Berlin was cited by the newspaper, which charged that American airmen persistently fly dangerously low over the city. It reported "numerous Germans" were injured when the C-47 struck a house. Other Russian-controlled papers said no Germans living in the street where the crash occurred were hurt, except for one woman who got a slight cut.

Soviet authorities brushed off British charges of air safety violations by Russian fighters over busy Gatow airfield in the British sector here last week.

A security blackout was imposed

Continued on Page 4, Column 3.

Fear ERP Will Block Expansion, And Party Disunity Might Lead Russia to Risk War, Welles Says

Strategy in Provoking Berlin Crisis Linked to Hope Kremlin Can Gain Control of Reich by Forcing Concessions by Blackmail Instead of Arms.

By SUMNER WELLES
Former Undersecretary of State.

(Copyright, 1948.)

LAST May I reported that several governments in Western Europe were being warned by their intelligence services that the Kremlin had decided upon a showdown before autumn. Russia's moves have now demonstrated that these warnings were justified. The Soviet dictatorship deliberately provoked the Berlin crisis, but that does not necessarily mean that it is bent upon war.

The Kremlin does not believe that any French government could join Britain and the United States in a course that might end in the use of armed force. It probably believes that, if hostilities seem imminent, this government would find itself compelled to give way under the pressure of the American advocates of "peace at any price." The Politburo may for these reasons be persuaded that Russia can blackmail the Western powers into concessions that would before long enable it to control Germany, and thus later dominate Europe without any need to resort to war.

Boasts of the Kremlin.

The Soviet government can place little credence in its own daily assertions of invincibility. Its boast that the Red armies could sweep westward to the Rhine within a few days, and to the Atlantic within a few weeks, probably is warranted. Although superior in manpower, Russia is no match for the United States in air and naval power, in economic strength and industrial development, or in many of the other advantages that are of supreme value in modern warfare. Russia's ability to utilize atomic weapons does not yet approach that of the United States.

The danger that Moscow may force another war upon humanity lies in its realization that Soviet Communism cannot expand if the European Recovery Program succeeds. It is to be found in the possibility that the Kremlin will turn to the expedient favored by dictatorships when they are confronted with opposition at home: A foreign war.

There are indications that the long-rumored rivalries within the Politburo are impairing the discipline of the Communist party.

The rift between the Molotov and Zhdanov factions has widened since the Cominform's excommunication of Tito. Open hostility to the Moscow dictatorship has so far shown itself only in the Ukraine. But there can be little doubt that the war-weary Russian people would only willingly support the policies of aggressive imperialism upon which their rulers have embarked if Stalin convinces them that they are called upon to fight in order to forestall a foreign invasion.

Myth of Infallibility Broken.

Authority of the Soviet Union in world affairs is diminishing. The rebellion of the Yugoslav Communists against Moscow's absolutism has loosened the Kremlin's grip in the eastern European countries. Of that the purge now in progress is conclusive evidence. The myth of Soviet infallibility, so long prevalent in Western Europe, has been shattered. Russia's prospects in the eastern Mediterranean and along its southern borders are less promising than they were a year ago.

Apart from the universal ruin that a new war would bring, every American can visualize what such a conflict must mean to his own country.

The United States would be compelled to depend almost exclusively upon its own strength. The western European bloc is, as yet, only a shell. Unlike Norway and Denmark, Sweden still clings to the isolation which it calls neutrality. The strength of Italy and of the Low Countries is negligible. France's will to oppose invasion has been profoundly shaken. Britain's determination to resist cannot be questioned, but it no longer possesses the military power nor the resources required.

U.S. Can Best Withstand War.

Yet, even though this nation were forced into war, unaided save for the moral support of the other democracies and for the material help rendered by the American republics and the British dominions, the eventual superiority of the United States can hardly be questioned. This country for the time being is still the strongest power of the world. It is also the country that can best withstand the strain of a prolonged military effort.

It seems incredible that the

Continued on Page 4, Column 2.

22 Soviet Bloc Pacts Signed as It Assails U. S.

State Department Publishes Texts of Treaties Against 'Aggression.'

By EDWARD E. BOMAR

WASHINGTON, July 27 (AP).

WHILE assailing American support of western Europe, Russia and its eastern satellites are building a tight network of treaties against "aggression."

The State Department noted this today in publishing as an official document the texts of 22 compacts signed by Moscow or the Soviet bloc states. Others have been completed or are in the making.

The roundup was made before Czechoslovakia and Romania initialed their "treaty of friendship, collaboration and mutual assistance" last week. Russia and Albania are expected to sign up shortly, thereby increasing pressure against Marshal Josip (Tito) Broz's Yugoslavia in his quarrel with Moscow.

The treaty between the new Communist-run Czech government and Romania, like most of the others, provides for mutual military support in case either is "dragged into armed conflict" with an aggressive Germany or "with any other state directly or indirectly uniting with Germany." By the terms of Moscow's propaganda campaign that would appear to include the United States, Britain and France because of their backing of a separate government for western Germany.

The exchange of pledges among the Soviet bloc states has been accompanied by numerous denunciations of "American imperialism," the State Department also noted.

In general, all the postwar treaties followed an identical pattern, stressing the following principles:

1. Close collaboration between the contracting states.
2. Agreement to consult on all important international questions of mutual concern.
3. Agreement to act together against any renewed aggression by Germany or any attack by a third state threatening the independence or territorial integrity of the signers.
4. Agreement not to conclude any alliances or to take part in any coalition directed against the other signers.
5. Strengthening of political ties by appropriate treaties dealing with economic, cultural and other matters.
6. Agreement to carry out the treaty in the spirit of the United Nations charter.

WHISTLING for a Good Time
Nothing like it! Ride this modern marvel once and you'll come aboard often!
MA. 4040—AIR-CONDITIONED
EXCURSION STEAMER ADMIRAL

for your CONVENIENCE
Our New Optical Shop at
8117 Maryland in Clayton
The ALBERT ALOE CO.
Opticians
805 LOCUST - - - CEntral 6655
8117 MARYLAND-PArkview 8251

Open An Account Today!
2½%
CURRENT DIVIDEND
Accounts Insured to $5000
COLUMBIA
Federal Savings & Loan Assn.
1003 Pine CH. 3490

TRAINED MEN NEEDED
ENROLL NOW FOR BIGGER PAY
ELECTRICITY . . . DIESEL
RADIO-TELEVISION MECHANICS
REFRIGERATION . . . AIR-CONDITIONING
Want a better job or a business of your own? Then remember this—skill pays off in big money. It will pay you to investigate these growing fields where manpower shortages put you in big demand. Radio-Television Mechanics . . . Air Conditioning—Diesel—Refrigeration—Electricity.
The famous Bailey Technical Schools offer day and evening classes now for men and boys 17 years and older. Bailey graduates get the *big pay jobs!* Approved for G. I. Training!
Office hours: 9:00 A.M. to 9:00 P.M. Mon. thru Fri. 9:00 A.M. to 5:00 P.M. Sat.
Visit, write, or phone
BAILEY TECHNICAL SCHOOLS
INTERNATIONALLY RECOGNIZED
1651 So. Grand Blvd. PRospect 7369 St. Louis 4, Missouri

at Central Hardware

GALVANIZED GUTTERING

26 GAUGE! HEAVIER THAN THE ORDINARY

WE HAVE THE NECESSARY FITTINGS, TOO!

OPEN A CHARGE ACCOUNT

ORNAMENTAL BOX STYLE
4-Inch Size 10 Feet Long $1.39
5-Inch Size 10 Feet Long $1.69
6-Inch Size 10 Feet Long $2.19

HALF ROUND GUTTERING
4-Inch Size 10 Feet Long $1.29
5-Inch Size 10 Feet Long $1.39
6-Inch Size 10 Feet Long $1.79

GALVANIZED DOWNSPOUT
2-Inch Size 10 Feet Long $1.19
3-Inch Size 10 Feet Long $1.29
4-Inch Size 10 Feet Long $1.79

TINNERS' RED PAINT
Prevents Rust and Corrosion!
QT. 98c
Just what you need to paint and protect your guttering and spouting. Mighty attractive! Easily applied with brush!

CHIMNEY FLASHING
Heavy Gauge. Solid Zinc!
14 In. Wide 16c Per Ft.
19 In. Wide 22c Per Ft.

ASBESTOS ROOF COATING
"TUFFTEX" 5 GALLONS $1.98
"MASTER SERVICE" 5 GALLONS $2.49
Give your old roof a new lease on life! Made of pure asphalt and asbestos. Will not run like tar. It expands and contracts with the heat and cold. In liquid form, it's easy to brush on, anyone can do it!

ROOF COATING BRUSH 98c
Has wire bound, heavy-duty fiber bristles

FIRST QUALITY ROLL ROOFING
The Finest, Every Roll Fully Guaranteed!
Complete with Nails and Cement! Every Roll Covers 100 Sq. Ft.
45-Lb. Roll $1.89
55-Lb. Roll $2.35
65-Lb. Roll $2.69

SLATE-COATED ROOFING
Choice of red, green or blue-black. 90-Lb. ROLL $2.98

FIXES LEAKS AROUND CHIMNEYS
Stop that destructive leak around chimney flashing: This plastic cement can be applied with trowel or paddle. Made of pure asphalt and asbestos! 79c 10 Lbs.

THE FINEST CUTLERY
8 inch Boker TRIMMER SHEARS $2.69
8 inch Boker STRAIGHT SHEARS $2.45
7 inch Boker STRAIGHT SHEARS $2.19
With MANICURE SCISSORS $2.25
With TOE-NAIL SCISSORS $2.50
With NAIL NIPPERS $4.50
"Oster" HAIR CLIPPERS
Handy Family Size! Anyone Can Use 'Em. $3.29
★ Nickel-Plated!
★ Safe as Can Be. Sanitary, Too.
Here they are! Easy-trimming, smooth-working hair clippers. Carbon steel cutter blades!

PHONE ORDERS!
EV. 2070
Attention Suburbanites
Wabash, Atwater, Webster, Kirkwood, Hemlock & East numbers call ENTERPRISE 811 without charge

GLASS DOOR KNOBS 55c PR.
Lovely fluted crystal glass! Styled to make doors sparkle so distinctively; has spindle.

VENTILATING LOCKS FOR THE WINDOWS! 25c
Lets fresh air in, keeps burglars out; stops tots from falling out of windows and falling out.

Fix Chipped Porcelain
With "Tilette!" 25c
Marvelous, quick-drying Porcelain Liquid for repairing chipped sinks, bathtubs, lavatories, refrigerators, etc. Pure white with high gloss and easy to apply. It works wonders!

'Bondex' Cement Paint
WHITE $1.05
COLORS $1.15
Use it on unpainted surfaces of concrete, brick, stucco, masonry, etc. It binds with the surface to make the paint longer lasting.

FLOOR ENAMEL
USE IT ON CONCRETE
$1.15 Qt.
Famed "Master Service" brand. Use it on wood, concrete, linoleum, etc. Makes your basement floors attractive, sanitary!

CENTRAL HARDWARE CO.
811 N. 6TH ST. — 1616 S. KINGSHIGHWAY — 6250 EASTON AVE. — 4200 N. UNION
Copyright 1948. Central Hardware Co.

ST. LOUIS POST-DISPATCH

Founded by JOSEPH PULITZER
December 12, 1878
Published by
The Pulitzer Publishing Co.
Telephone MAin 1111 — *Address* 1111 Olive St. (1)

THE POST-DISPATCH PLATFORM

I know that my retirement will make no difference in its cardinal principles; that it will always fight for progress and reform, never tolerate injustice or corruption, always fight demagogues of all parties, never belong to any party, always oppose privileged classes and public plunderers, never lack sympathy with the poor, always remain devoted to the public welfare; never be satisfied with merely printing news; always be drastically independent; never be afraid to attack wrong, whether by predatory plutocracy or predatory poverty.

JOSEPH PULITZER

April 10, 1907

LETTERS FROM THE PEOPLE

The name and complete address of the author must accompany every contribution but on request will not be published. Letters not exceeding 200 words will receive preference.

Earnings Tax on Whom?

To the Editor of the Post-Dispatch:

News item headed "200 at Hearing on City Earnings Levy Proposal".

"Dan Bartlett, speaking for the Legislation Committee of the Chamber of Commerce, said the Chamber would not oppose the tax on individual earnings, but was opposed to the levy on corporations net profits."

Let the little guy pay!

The "poor" corporations have no trouble discovering ways to use the profits that have increased, now that the federal excess profits tax is no longer in force and prices keep rising.

They increase dividends, increase salaries to executives, buy new buildings and equipment, renovate premises, etc.

However, when it comes to meeting expenses of the City of St. Louis by an earnings tax, "Let the little guy pay!" He doesn't know what to do with his money. In fact, he keeps taking his savings out of the bank in order to pay the food bill.

Of course, the kids need new shoes, the refrigerator, stove, radio, etc., are old and rather decrepit, breaking down just when they are needed most, but the "little guy" would much rather use some of his salary to pay the new taxes (which are taxes paid on taxes), so that the corporations can keep the price of their stocks going higher by increasing dividends.

Bah!

LITTLE GUY.

Comfort Preferred

To the Editor of the Post-Dispatch:

So we are going to have music while we ride to and from work? I understood some months ago that the local transportation company was in financial straits. This was its reason for asking to increase fares by way of eliminating tokens and increasing the price of passes. The Public Service Commission should eliminate the music and all such fancy frills, give us quicker and better service and restore the old token and pass prices, and more people will be happy.

Music is no substitute for comfort on a packed bus.

I. WONDER.

—With Peace and Quiet—

To the Editor of the Post-Dispatch:

As to placing radios in busses, I feel that a little peace and quiet on the way home after a hard day's work is more welcome than having to listen to the latest songs, etc. Let's stop this nuisance before it starts.

A BUS RIDER.

—To Radios on Busses

To the Editor of the Post-Dispatch:

I agree with "Indignant." Why pay more carfare and have it squandered for radios?

INDIGNANT No. 2.

Why Democrats Prefer Davis

To the Editor of the Post-Dispatch:

A letter to you from Mr. Prose attempts to explain that the reason Manvel Davis has been three times defeated by state-wide vote was the power then held by Tom Pendergast.

Mr. Prose misses the point. Let's go to the official records and get the figures. In 1940, Donnell was running for Governor and Davis for United States Senator. Donnell got 911,530 votes and was elected; Davis received 886,376 votes and was defeated.

In 1936, Jesse W. Barrett was the nominee for Governor and Davis the nominee for Lieutenant Governor. Both were defeated but Barrett got 772,934 votes and Davis received 723,467.

In 1932, Davis was one of the 13 Republican nominees for Congressman-at-large. All of them were defeated, and the vote received by Davis, 580,495, gave him the doubtful honor of running thirteenth in a field of 13.

Now does Mr. Prose understand why the Democratic politicians want the Republicans to nominate Davis for Governor, instead of Murray Thompson?

Doesn't everyone understand why Democrats like Col. Jim Byrnes are making speeches against Thompson in a vain effort to stop the tidal wave which will nominate him for Governor on Aug. 3?

G.O.P.

Against Force in Berlin

To the Editor of the Post-Dispatch:

I, for one, would like to take issue with those who suggest the use of force in solving the Berlin problem. It is generally said that such a course has a 50-50 chance of starting a new war. I question whether the possible success of such a venture is worth the terrible cost of failure.

If we tried force and it worked, our relations with Russia would be back where they were a month ago. There would still be many points which would have to be solved eventually by negotiation unless, of course, our leaders decided that the constant use of force and threat was the best way to solve problems.

As a solution to the Berlin problem our leaders should first of all rule out completely the use of force. Then they should accept the Russian offer to discuss the problems of Germany as a whole. Next we could try the United Nations. If all these approaches failed it would be better for us to withdraw from Berlin than to bring on a new atomic war.

JOHN C. SCHUDER.

Sumner, Ill.

A Forthright Message

Mr. Truman's message to Congress, for the most part, is strong and directly to the point. It contains no surprises. The President merely reiterates a program of legislation which he has often urged upon the Eightieth Congress. If the message were read in a vacuum, without knowledge of the events of the last months, it would be difficult to detect political motivation. Of course, the message has political motivation, but it also coincides with the national welfare.

The major part of the address deals with the two most pressing domestic problems—inflation and housing. Mr. Truman sketches, in succinct phrases, what high prices are doing to the family budget, and how they continue to rise month after month. Increased prices for food, clothing and fuel are accompanied by rises in industrial prices, such as the recent increase in steel. Correctly, the President warns that a major depression here would prevent the recovery throughout the world basic to lasting peace.

Last November, Mr. Truman asked Congress to pass a 10-point anti-inflation program. He now presents a revised and strengthened eight-point program. He would re-enact the excess profits tax (thus correcting one of his own mistakes); restore consumer credit controls; harness bank credit; regulate speculation in commodities; allocate scarce commodities; strengthen rent controls; set up stand-by rationing and price control on products in short supply, and provide limited control over wages.

The weakness in this otherwise good program is the gingerly way the President deals with wages. He made a bad error just after the war ended in removing controls from wages. He expounded the Alice-in-Wonderland theory that wages could rise without necessarily causing price rises. Apparently he is still living partly in that dreamland. He says the Government should have authority to limit wage adjustments which would force a break in the price ceiling. It would take Merlin the magician and a million accountants to determine just when the Government should step in under that formula. This is especially true since the President adds the clause—"except where wage adjustments are essential to remedy hardships, to correct inequities, or to prevent an actual lowering of living standards."

The President makes the good point about inflationary measures that, if they are not passed by the special session, it may take the Eighty-first Congress many months to prepare legislation, hold hearings and pass a program and the country cannot wait that long. He makes the same point about a housing law, which he said might be delayed a full year if held over for the next Congress. In housing, Mr. Truman asks for the passage of the Taft-Ellender-Wagner bill, which has already passed the Senate but which has been bottled up in the House at the urging of the real estate lobby. There is good reason to believe that, if the bill should get to the House floor, it would receive sufficient Republican votes for passage.

In addition to inflation and housing, the President renews his plea for aid to education, increasing the minimum wage from 40 to 75 cents, increasing and extending social security benefits, a more generous and less bigoted displaced persons law, etc. He calls attention to the shortage of power, and asks for appropriations for the Johnsonville (Tenn.) steam plant and other projects. The highly controversial civil rights program he mentions last among matters to be acted upon in the special session.

Now comes the test of Republican leadership. It can spurn the President's recommendations and call them, if it will, an attempt at political blackmail. That would be the petty attitude and for them a dangerous one. The public is not going to be deceived by such a tactic and it would cost the G.O.P. prestige and votes. Or the Republican leadership can regard the President's address as a challenge and as an opportunity. It can pass a sheaf of legislation to meet the nation's immediate problems and thus heighten its already bright chances for victory in November.

Symptom of a New Gang War

Now it is Bernie Shelton, another of the Southern Illinois gangster brothers, who has been shot by an assailant unknown. Last October, it was his elder brother, Carl, who was killed from ambush.

Once again there is deep suspicion that the killing can be traced to the competition for territorial gambling "rights" in Illinois and other Midwestern states. The Sheltons, who once headquartered on the East Side, were supposed to have such a monopoly in the Peoria area, and it probably was fairly profitable despite the fact that Mayor Triebel clamped down the lid in the city proper about a year ago.

Whether somebody was poaching on Shelton territory or whether the brothers themselves had aroused enmity by invading other areas is something that the authorities ought to find out. While it was strongly suggested that St. Louis gangsters were hired to kill Carl Shelton for similar reasons, the case never was officially cleared up. Surely this second killing will not be allowed to go by default in the same way.

Much more is involved than a single homicide. Such killings are symptomatic of a revived gangsterism which threatens the public safety. One way of putting an end to this is to wipe out the gambling rackets on which it thrives—especially on the East Side. The people of this area certainly do not want to go through another era of lawlessness like that of the twenties.

Free Enterprise or Not?

If nothing is done to check the growth in concentration, either the giant corporations will ultimately take over the country or the Government will be impelled to step in and impose some form of direct regulation. In either event, collectivism will have triumphed over free enterprise, and the theory of competition will have been relegated to the limbo of well-intentioned but ineffective ideals.

In the report from which this language is drawn, the Federal Trade Commission proposes once again to close the loophole in the anti-trust laws which has caused 2450 independent manufacturing companies to disappear since 1940. The Clayton Act of 1914 prevents one company from purchasing the securities of another when the result will be to diminish competition substantially, but it does not forbid the attainment of the same end by the purchase of its physical property. This is the loophole, and Representative Kefauver and Senator O'Mahoney are sponsoring legislation to plug it.

Recommending passage of the bill last year, Representative Gwynne of Iowa, a stanch Republican, wrote in the House Judiciary Committee's report: "The concentration of great economic power in a few corporations necessarily leads to the formation of large nationwide labor unions. The development of the two necessarily leads to big bureaus in the Government to deal with them." In their 1948 platform the Democrats advocate "closing the gaps" in the anti-trust laws and the Republicans call for "aggressive anti-monopoly action."

Nevertheless, a simple bill to correct the most glaring inadequacy in the anti-trust laws has been pending three years, and meanwhile monopolistic mergers go on at an increasing pace. It would be a fine thing if the advocates of free private enterprise put out a little less preaching and a little more performance.

The Record Grain Crop

The drastic and punishing shortage of meat, coupled with an eye-popping all-time record of grain production, presents the Government with a special problem in managed agriculture. We say "managed agriculture" advisedly, because with the price-guarantee and subsidy system, that is what we now have. It is merely a matter of adjusting the machinery so that the vast new grain crop will be used as quickly as possible to relieve the meat shortage. Gov. Dewey stated the problem clearly to a conference of farm editors at his home in Pawling Saturday. He said:

> With a large increase in grain production, it is a matter of concern to producers and consumers that this production be so channeled as to prevent surpluses and to achieve a substantial increase in the production of . . . the kind of diet the American people want and need.

Unless the law is changed, neither one of these objects will be achieved. Unless the law is changed, we will enter 1949 with an embarrassingly high carryover of grain, most of which should have been used to promote increased meat production in the here and now.

The Department of Agriculture is taking some needed steps. It is asking farmers to plant 8 per cent less wheat next year, and trying to get this reduction made chiefly in potential dustbowl areas, which never should be plowed up except in dire emergency. It is also urging farmers to hold back their sows and cows from the market in the coming 12 months and breed more pigs and calves to come on the market in late 1949 and 1950. That will mean less meat next year but should mean a real and permanent easing of the meat shortage in 1950.

Pork will become plentiful, of course, before beef, and poultry could become plentiful in a few months. In the sense that the grain surplus can be used at once to encourage a record poultry production, Senator Wherry's statement, "Let them eat chicken," is not a callous wisecrack, but excellent consumer economics.

But with a Government-guaranteed price of $2.24 cents a bushel for wheat at Kansas City, and with corn and oats at correspondingly high support prices, chicken, pork and beef will be high, in whatever quantities produced.

This year's astonishingly rich yield of grain, estimated by the Department of Agriculture at nearly six and a half billion bushels, should be the signal for legislation to abandon the artificially high price guaranties adopted to stimulate grain production in the war. In the long run, it will be to the interest of both the farmer and the consumer for price guarantees to be adjusted to meet new conditions.

If it is "politically impossible" to adjust parity prices downward at the special session, then Congress should do the second best thing and subsidize the feeding of surplus grain for a quick increase in the production of poultry and pork.

Add similes: As fast as a third-party candidate can say international banker.

Promises Aren't Enough

A pledge taken not to accept rebates on the sale of eyeglasses—the pledge taken by 98 northern Illinois eye doctors accused of the practice—is good as far as it goes, but it goes a very brief way.

What machinery do they propose to set up to insure that anyone who does accept kickbacks will be exposed and punished?

That is also the question here in St. Louis, where the profession has denounced kickbacks but done nothing practical toward ending them.

Because kickbacks can be immensely profitable, they are a great temptation to eye doctors, particularly to young men who are struggling to gain a foothold in the profession. Because they corrupt the professional judgments of doctors, help maintain a monopolistic price system, and levy a tribute on consumers, they are an evil. Because a few rebate-takers can perpetuate the system and often obstruct measures to remedy it, no degree of rebating should be permitted, no matter by how small a percentage of the profession.

Rebating will stop in St. Louis—and elsewhere—whenever the profession quits protecting it by doing nothing about it, and whenever a doctor feels morally certain that if he accepts a kickback he will be exposed and punished.

It can be done, but it hasn't yet been tried.

In his acceptance speech, Vice Presidential Candidate Taylor preferred to slur John Foster Dulles' name by referring to him as Mr. Dulls. Which describes Mr. Taylor's taste to the "d."

Maneuvers on the Danube

Contrary to predictions, the feud between Tito and the Kremlin has not resulted in cancellation of the Danube Conference called to meet in Belgrade next Friday. The stated object is to frame international rules for navigation of the Danube as a whole, but this will merely serve as a mask for broad maneuvers between Russia and the Western Allies for influence in the Balkan states.

In some respects, it will be more like a puppet show than a conference. Russia will be pulling the strings on her Balkan satellites, while the United States, Britain and France will be trying to cut the strings and gain control for themselves.

The United States has several strong cards to play. The upper fifth of the Danube, between Ulm, Germany, and Mathausen, Austria, is under United States control. This part of the river—unlike the Russian-controlled portion—is plentifully supplied with boats and it serves an area with industries whose products the lower Danube needs. The United States can help the Balkan states also by increasing the volume of trade between them and Austria. Before the war, Austria sent 41 per cent of her exports to the Balkans. Under United States occupation, the volume has shrunk to 11 per cent.

The United States has led the fight for full freedom of navigation on the Danube as part of a broad drive for greater freedom of trade opportunity in Southeastern Europe. The Balkan people will fall in with this plan quickly enough if only Russia can be prevailed upon to let them.

Two airline pilots report seeing a wingless craft, spurting flame "like a Buck Roger's rocket ship" over Alabama. Probably poor old Mother Hubbard in her converted cupboard looking for those saucers that got away last year.

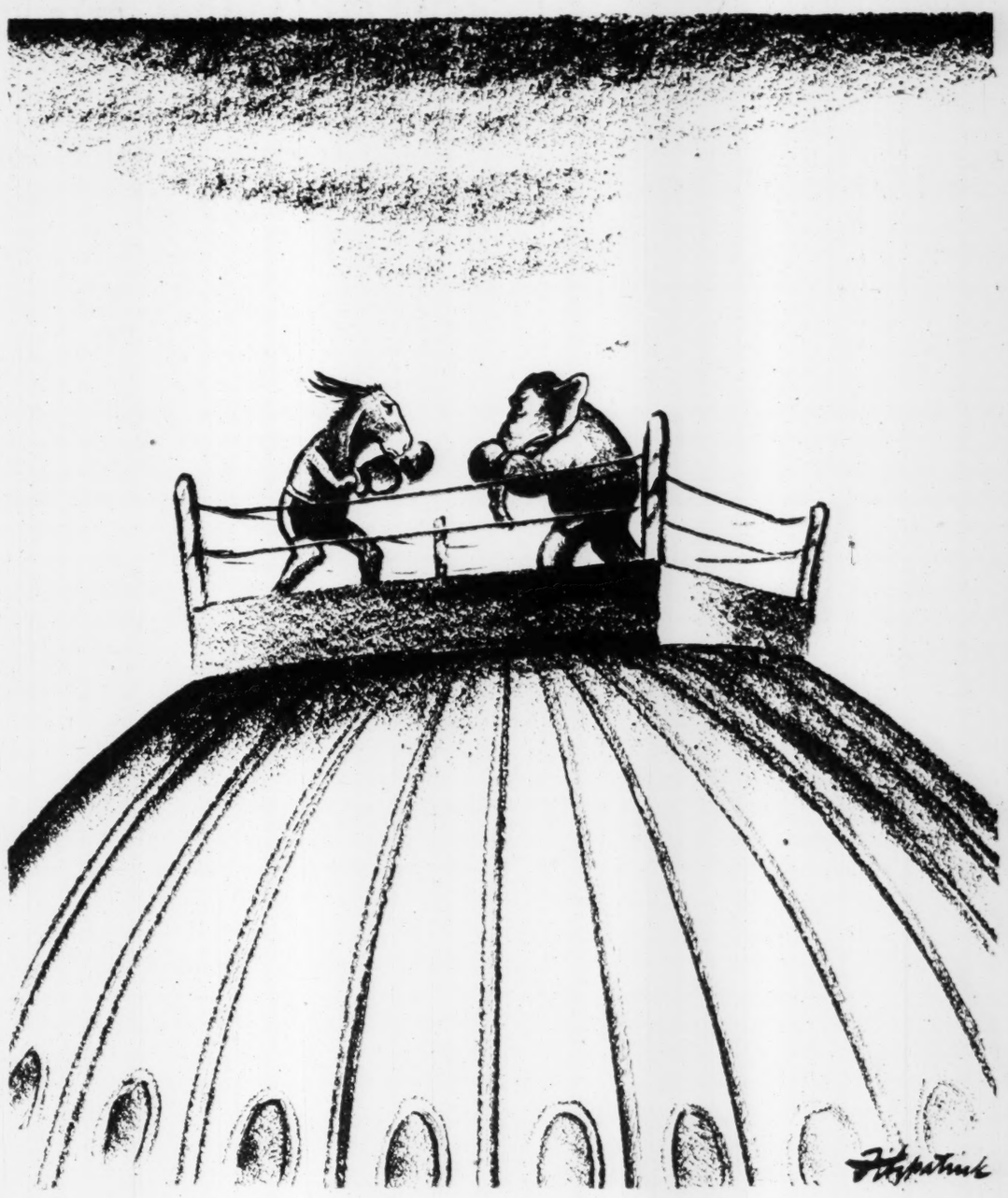

OPENING ROUND

More Deadly Than Atomic War

The Mirror of Public Opinion

Man may shun self-murder but the "creeping paralysis" of soil erosion pushes him unaware toward starvation, conservationist writes; America may be increasingly unable to feed its own people after 1955; commends St. Louis C. of C. for espousing vigorous policy.

Leonard Hall in St. Louis Commerce

"That it is hereby recognized that the conservation and maintenance of our basic food-producing resources are essential to the national security and to the physical and economic well-being of the American people; that the wastage of our soil and water resources, resulting from soil erosion, loss of soil fertility, flood damage and the silting of our streams, lakes and reservoirs, has become of critical national concern; that the enactment of a permanent national land policy, for the purpose of conserving these basic resources, is necessary to prevent their further exhaustion and the consequent endangering of the national security and the physical and economic well-being of the American people; and that this national land policy shall be established and used as a foundation for other agricultural policies and programs."

It would be difficult to commend too highly the action of the St. Louis Chamber of Commerce in adopting the foregoing "Resolution for a National Land Policy."

That recognition of the problem now comes from a leading organization representing commerce and industry is encouraging.

Chester Davis

Many of the best minds in America have centered their attention upon conservation and restoration of our basic natural resources upon which the health, future strength—indeed, the very survival—of our republic depends. Among the leaders have been Hugh Bennett of the Soil Conservation Service; Paul Sears of Oberlin College; E. H. Taylor of Country Gentleman; Chester C. Davis of the St. Louis Federal Reserve Bank; Milton Eisenhower of Kansas State College; Representative Clifford Hope; Louis Bromfield; William Albrecht of the University of Missouri; Fairfield Osborn of the New York Zoological Society, and the late Aldo Leopold of the University of Wisconsin. It is the essence of their knowledge I will try to set down here.

Disaster via Easy Expedients

Why a national land policy? In searching for an answer, "Zack" Taylor of Country Gentleman quotes our best authority on America's land history: "While there were many individuals with interesting ideas as to how the public domain should be administered, it cannot be said that a conscious policy has existed. It was rather a series of expedient actions."

"Expedient action" all too often has meant "that action which would most quickly turn national assets into cash or political profit for individuals or small minority groups." Democracy, it seems, can be a dangerous thing whenever freedom is interpreted as license.

To anyone who has studied the decline and fall of past civilizations, the rate of destruction of our own resources must be even more frightening than the prospect of atomic warfare. There seems at least a chance that man, as a reasoning creature, will in the end refuse to blast himself into oblivion with a tool of his own devising. But the destruction of our soil is like a creeping paralysis which weakens us day by day without our realizing it.

Cultures rise generally around areas of fertile land which provide a margin of food above the subsistence level. In the fertile areas, populations start to increase; on the outlying plains and hill lands the flocks grow larger. Farmers push out from the valleys, clear the protective forests from the watershed and put the hill lands to the plow. Now the sloping grass lands are over-grazed.

Erosion starts, the rivers flood, covering the old alluvial plains with sterile silt. Cities shrink away—and finally the civilization dies. Thus it happened to Greece and Rome and North Africa; thus to the Mayans in Central America. Thus it is happening today to India and China and Egypt—to every one of the countries of Central and South America—*and to the United States.* In America we are carrying out the destruction deliberately and at a rate never before conceived of.

When the Pilgrims landed, about 40 per cent of our land surface in the United States was covered with virgin forest. Today no more than 5 per cent is in virgin forest. We are sawing 50 per cent more lumber than we grow annually.

Four Billion Dollars and Worse

The public grazing lands have always been open to use by cattle and sheep men at such low cost as to almost amount to "open range." It was not until 1934 that Congress passed the Taylor Act. This helped for a mere handful of years. By that time the stockmen had largely taken over control of the state advisory boards which dominate the making of grazing regulations.

And what of the farms? The latest report of the Soil Conservation Service states that one quarter has already been ruined; and that all of the remainder has been damaged in some degree.

The loss of topsoil, the only soil that can produce food, from erosion amounts today to more than five billion tons per year. The cost of this erosion and of the resulting floods amounts to nearly $4,000,000,000 annually. The loss and the cost are going up. Ignorance and greed—the desire for today's dollar at any cost tomorrow, we Americans are destroying the very resources by which we live.

Nutritionists tell us that it takes between 2½ and 3 acres of good cropland to provide an adequate human diet. America has today approximately 3½ acres. Today the productivity of our American acres is still heading downhill, while our population is still climbing. Before 1955 we may have passed the mark where we can support today's living standard and still export food.

What Peace Amid Hunger?

Greece, to whom we have recently lent or given hundred of millions of dollars, has less than eight-tenths acres of cropland per inhabitant and is still heading downward. Yet as Fairfield Osborn points out, nowhere is there any evidence that we are encouraging Greece to practice soil conservation measures which might help her to become self-sustaining. The same condition holds in every country along the Mediterranean, in the Near East and in much of Europe.

I think that above everything else, the world is desirous of peace; yet how good are the chances in a world where two thirds of the population is starving?

Can we in America change the trend? We cannot do it piecemeal, nor by wrangling among ourselves as to which of our conservation agencies shall do the job, nor by tackling it on the basis of illogical and out-dated political subdivisions. We must formulate a sound and scientific national approach toward the present and future use of *all* our land for maximum productivity.

We must do this wisely—and voluntarily—and at once. Tomorrow will be too late.

JUST ME.

From the Louisville Times.

While hitting at the Administration, Gov. Dewey, possibly unintentionally, strikes Senator Vandenberg and several others glancing blows when he takes sole credit for founding this nation's bipartisan foreign policy. When he ran against F.D.R. in '44 Mr. Dewey was known widely as the "me too" candidate. But apparently he has changed since then. He seems to have dropped the "too."

Between Book Ends

Naturalism and Force

THE LIFE ADVENTUROUS, by James T. Farrell. (The Vanguard Press, Inc., New York.)

Naturalism is not the fashion these days. Its vogue, which began in France more than a half-century ago, lasted well into the thirties, when Mr. Farrell rode the crest of the wave. Nowadays Henry James and his emulators are the rage. But naturalism has by no means lost its power, its ability to command the reader; like the Ancient Mariner, it seizes us with its skinny hand; and, without needing symbolic structure and various levels of meaning, without needing subtleties and ambiguities, we cannot choose but hear.

Mr. Farrell's manner may be unfashionable, but it still makes its point. To be sure, Mr. Farrell has made most of the same points before. But one is willing to listen again, as to an old lecture illustrated with new matter.

* * *

These stories have several sorts of subject matter. First, there are the stories of Chicago childhood. Ways of speaking long lost to one's own life come to the surface here; Mr. Farrell has remembered the expressions children use, and their re-use contributes to the rather reluctant nostalgia which these stories evoke. Boyhood is not an especially happy time; Mr. Farrell knows it and reminds us of the fact.

There are also the stories of petty city workers—straw bosses for an express company, and so on. Willie Collins is the stupid, pathetic, fearful and sycophantic little hero of these stories. Mr. Farrell's great gift here consists in making such a person at the same time pitiable and contemptible.

James T. Farrell

Then there are the anti-Communist stories—the ones written purposely to present Mr. Farrell's attitude toward members of that party; suffice it to say that he has no admiration for them. These stories are thesis-ridden, but the central figure of one of them, "Comrade Stanley," is well individualized; but the story is more informative than artistic.

It is indeed the complaint usually voiced against Mr. Farrell—that he lacks artistry. Of course he would argue that he is not interested in artistry of the sort that the word usually implies. Granting so much, however, it is true that his own sort of artistry often fails. There is too much hastily written, almost mannerless prose. In some of the stories the development is too sketchy—naturalism by its very nature needs to make its effect through length. Nevertheless, there is a great deal in the book that is readable and something more—compassionate, indeed, and moving. If Mr. Farrell lacks style, he has, at any rate, force.

JOSEPH J. FIREBAUGH.

Return Trip to Earth

HEAVEN ONLY KNOWS, by Samuel W. Taylor. (A. A. Wyn, Inc., New York. 213 pgs., $2.50.)

Heaven knows because it started in heaven. That was where old Maroni Skinner had gone by a little maneuvering when he left the land of the Mormons. He liked it there but one thing that bothered him was the trifling of his nephew, Jackson Skinner Whitetop, who had stayed behind, mostly because he didn't have enough get-up to go anywhere.

Uncle Maroni wanted to prod Jackson into being somebody, so he got a pass to earth and came back to make some materializations. He might have spared himself the trouble. When he returned to heaven and checked up he found that everything had turned out just as it was supposed to because the Destiny department took care of all that. Maroni, realizing that, after all, life on earth runs true to a pattern without the help of the dear departed, was flabbergasted. "I'll be dogoned!" said he. What he meant was that he had gone to all that trouble for nothing. But he had a good time on his trip and reading about it is good fun.

MARQUIS CHILDS

The Wallaceite Canard Against Dulles

IN the balance precariously held between peace and a final showdown with Soviet Russia, the events of the past weekend must weigh heavily. The net result will be known in the headlines of the days to come.

On one hand was the strange convention and final public rally of Henry Wallace's third party. Wallace's demand that the United States get out of Berlin will be exploited to the fullest by the Russians. It was exactly what they wanted to hear from an American.

Dulles

The peril in such a statement is obvious. Deceived about the state of American public opinion by agents who feel compelled to send back only the kind of news the Kremlin wants to hear, the Soviets could take the Wallace speech as evidence that the country is not behind a resolute stand in Berlin. Acting on that deception, they could bring about the calamity that so long has been dreaded.

Dewey's Proper Caution.

At the same time that Wallace was haranguing his followers in Shibe Park in Philadelphia, Gov. Dewey was meeting at Pawling with Senator Vandenberg and John Foster Dulles on the momentous subject of Berlin. Dewey's desire was to do everything possible to avoid rocking the boat in the present delicate situation while making it clear to the world that there is no difference between the Republican and the Democratic position on the basic issue of not yielding to Russian force in the blockade.

In every speech Wallace and the lesser lights at Philadelphia brought out the name of Dulles, linking it with that catch phrase, "international banker." The response — loud boos and angry hisses—was each time as automatic as the response of a doorbell when you press the button. Dulles, Truman, the international bankers and "The Generals" are back of the "get-tough" policy. So the Wallaceites proclaimed. Boo! Hiss!

For Negotiation.

There is an irony in this that may someday be revealed. When Dulles was called to Washington last week for consultation on Berlin, he threw all the weight of his influence as Dewey's chief advisor on foreign policy on the side of new negotiations with the Russians.

Those negotiations, in Dulles' view, should begin informally in Moscow and after exploration at that level the foreign ministers of the four powers should meet to discuss all phases of the German deadlock. In other words, Dulles came down hard against the "get tough" policy, which seemed to be heading straight toward disaster.

Since Dulles' meeting in Washington with Secretary Marshall a great many things have happened. Gen. Lucius D. Clay, military commander in Berlin, has come back for consultations. The President and Secretary Marshall have both declared the chances of peace to be excellent. Charles Bohlen, State Department Counsellor, has flown to Berlin reportedly to initiate new negotiations.

Clay's Folly.

Dulles has consistently opposed the kind of centralized German government urged by Clay and adopted at the conference of the Western allies in Berlin. Privately, Clay refers to Dulles in strong language as a friend of France who is obstructing the reconstruction of Germany.

Clay's resentment of Dulles grows out of the latter's consistent advocacy of a policy that would avoid a centralized Germany. Dulles is in favor of a federation of western Europe to which the individual German states could belong. He also has consistently favored internationalization of industry of the Ruhr.

A year ago in Cambridge, England, addressing a world church group, Dulles suggested that military men were too influential in making American foreign policy. When he returned to this country, W. Stuart Symington, now Secretary for Air, wrote him about this criticism.

In the correspondence that followed, Symington included a long memorandum from Gen. Carl Spaatz, then chief of staff of the Air Forces, on world policy. Dulles replied by saying, in effect, that he thought this proved his point and proposing that the correspondence be made public. Nothing further was heard from Symington.

Man of Paradox.

Dulles is a man of paradox. He is head, as the Wallaceites like to proclaim, of the largest corporation law firm in the world. But he is also chairman of the Federal Council of Churches' Commission on Peace and he has worked unstintingly for what he believes to be the way of peace.

The words of the statement issued by Dewey at the end of his conference with Dulles and Vandenberg were carefully weighed. The desire was to avoid any criticism of recent policy in Berlin that could be seized on by Moscow, while emphasizing the need for continuing negotiations. But the final record will show where Dulles has consistently stood and his position will be seen to have little relation to the one that the Wallaceites have for their own purposes so conveniently assigned him.

DAVIS GIVES VIEWS ON CONSERVATION

Program 'Should Not Be Subjected to Changes in Political Control.'

By the Jefferson City Correspondent of the Post-Dispatch.

JEFFERSON CITY, July 27—A statement by Manvel H. Davis of Kansas City, candidate for the Republican nomination for Governor, on his position on wildlife conservation in Missouri, was issued late yesterday from the Davis campaign headquarters here.

"The work of the Missouri Conservation Department and its agents has become highly technical," Davis said, "and has attracted men with special training and unusual devotion to the cause of conserving Missouri wildlife. Men with these qualifications should not be subjected to the changes incident to changes in political control.

"One of the major points in my program for Missouri is the development of Missouri's natural resources and our matchless recreational facilities.

"I am friendly to any legislation that will accomplish this purpose."

The Conservation Federation of Missouri announced last Thursday that all of the major candidates for Governor, Democratic and Republican, except Davis, had indorsed continuation of non-partisan administration of conservation of wildlife and forest resources in the state, in a poll by the federation. Davis had not replied to the poll, it was said.

In this poll the candidates were asked if they approved non-political administration of wildlife and forest resources as now provided in the Missouri Constitution.

The candidates also were asked to reply "yes" or "no" to the question "if elected Governor of Missouri, will you apoint to the Conservation Commission only citizens who are known to be in sympathy with the basic policies of the Conservation Commission, namely, strictly non-partisan selection of personnel, employment of professionally-trained individuals to perform technical services, and security of tenure?"

15,000 IN PARADE OPENING LIONS' NEW YORK CONVENTION

NEW YORK, July 27 (AP)—After a noisy parade last night in which 15,000 persons marched down Fifth avenue, the thirty-first annual convention of Lions' International settled down to business today.

About 300,000 saw the parade. Arkansas' bathing girls looked well attired for the warm weather. Baltimore Lions paraded in Yankee Doodle costumes. Missouri paraded with two small but lively mules.

Lt. Gen. George E. Stratemeyer addressed 5000 delegates today at Madison Square Garden on "Our United States Air Force."

Tomorrow's Events

10 a.m.—Display techniques of Swedish mueseums shown in 20-panel exhibition of photographs at City Art Museum; up through next Aug. 23.

6:15 p.m.—Toastmasters' Club meets at Downtown Y.M.C.A., 1528 Locust street.

MOST OF $15,000,000 ESTATE LEFT TO 48 INSTITUTIONS

Will of W. N. Cromwell, New York Philanthropist, Filed for Probate.

NEW YORK, July 27 (UP)—William Nelson Cromwell, lawyer and philanthropist who died recently, left a gross estate estimated at $15,000,000, it was disclosed when his will was filed for probate yesterday.

After legacies to relatives, friends and employes that totalled $282,500, Cromwell left 97 per cent of his residuary estate to 48 charitable and public institutions. He named John Foster Dulles, Edward H. Green and Eustace Seligman, all partners in the law firm of Sullivan & Cromwell, as executors.

Cromwell left $10,000 to blind Helen Keller and $5000 to her companion, Polly Thomson. Cromwell was widely known for his philanthropic work among the blind.

Educational institutions that will benefit under Cromwell's will include Columbia University and its law school, Kenyon College, Princeton, Harvard, Yale, Cornell, Amherst, Bowdoin, Stanford, Johns Hopkins, Dartmouth and William and Mary.

FUNERAL OF CHARLES CHENEY, 41 YEARS IN EMPLOY OF CITY

Funeral services for Charles A. Cheney, an employe of the city for the last 41 years, will be held at the Albert H. Hoppe undertaking establishment at 2 p.m. tomorrow. Burial will be in Bellefontaine Cemetery.

Mr. Cheney died of a heart attack at his home, 5705A Enright avenue, Sunday. He was 75 years old. He began his service with the city in 1907 when he was appointed secretary to the circuit attorney. He later became assistant secretary to Mayor Frederick H. Kreismann and secretary to the water commissioner. From 1930 until his death he was a clerk in the water department.

Surviving are his wife, Mrs. Marie K. Cheney and two sons, Wilbur and Charles Cheney.

FUNERAL OF LEON DENISON, EX-ST. LOUISAN, AT CAIRO, ILL.

Funeral services for Leon Denison, a former St. Louisan who died Saturday at Barnes Hospital, were held Sunday at Cairo, Ill., where he had lived since leaving St. Louis several years ago. Burial was in Marion, Ill.

Mr. Denison, who was 78 years old, was in the grocery commission business both while in St. Louis and after moving to Cairo. At one time he was a partner in a wholesale dry goods firm in Cairo.

Surviving are his wife, Mrs. Catherine Denison of Cairo, and two sons, Richard Denison of St. Louis and Leon Denison of Cairo. A sister, Mrs. Charles E. Lane, lives at 4925 West Pine boulevard and a brother, former Congressman Everett Denison, resides at Marion, Ill.

MRS. NETTIE SPURGIN DIES

Mrs. Nettie Spurgin, mother of Herman Spurgin, chief of police in University City, died today at Park Lane Memorial Hospital following an operation.

She was 78 years old and lived at 6520 Vrest avenue, University City. Survivors include two other sons and three daughters. Burial will be in St. James, Mo.

'CONNECTICUT YANKEE' ROLLICKING NONSENSE

Rodgers-Hart-Fields Musical Witty and Tuneful in Muny Opera Revival.

By MYLES STANDISH

Maybe Mark Twain would have rubbed his eyes over what transpired on the Municipal Opera stage last night, but we'll bet the old boy would have let loose many a chuckle and some good round guffaws. For his "A Connecticut Yankee," in a revitalized version of the Rodgers-Hart-Fields musical comedy, may no longer be Twain's keen satire on New England shrewdness, but it's rollicking, sprightly nonsense that kept the opening night audience thoroughly amused. That the crowd totaled only 9200 on a very pleasant night may indicate the entertainment slump has hit Muny Opera, but attendance should pick up the rest of the week.

Herbert Field's script, pepped up for the 1943 Broadway revival of the 1927 show, with jive slang and up-to-date references, and gagged to the teeth, is one of the funniest musical comedy books we've seen played. Unlike, say, "No, No, Nanette," which was purely comedy of situation, this smartly doesn't depend too much on the situation of the modern Yankee thrown back to King Arthur's court. That could wear pretty thin. It is dressed in lines that are consistently witty, and sometimes just agreeably silly.

True, the gags don't hit a thousand. There are some atrocious puns. The Yankee shouts, "I got lance in my pants!" when Sir Kay sticks him with a sword. When Sandy calls, "Succor!" as she is being kidnaped, Merlin complains, "She called me a sucker." But indignation over such abortions is pretty false anyway, I must admit, and usually comes from a sense of duty—or guilt—after having laughed at them. The mingling of modern slang and the stately verbiage of King Arthur's court—"Get thou a load of this"—should have become annoying humor, but somehow didn't. I'd like to give you some lines more clever for samples, but I find my program notes, penciled in the dark, illegible jumbles, so you'll have to go hear them for yourself.

The Rodgers and Hart score has the two whistlable tunes requisite for any musical comedy hit in "My Heart Stood Still," and "Thou Swell," the latter jazzed up and sung to a mature jitterbug by Wilbur Evans. There are a couple of other catchy numbers like "I Feel at Home With You," and "Desert Isle," from the original production, and a couple of new ones, "To Keep My Love Alive," and "Can't You Do a Friend a Favor?" written for the 1943 revival just before Hart died. The former is a rowdy comedy ditty, put over in grand style by Sue Ryan as Queen Morgan le Faye counting her murdered husbands. You'd know it was a Hart lyric if for no other rhyme than "horse's neck to me," and "appendectomy." As a matter of fact, Hart's lyrics are always a fascinating game anyway, waiting for the rhyme to come up for a seemingly unrhymable line.

Though there was a little fumbling over cues, and the breakaway prop bottle with which Wilbur Evans is brained in the banquet scene fell apart before it ever reached his head, these little opening night mishaps didn't matter. The show still had verve, pace, and an unquenchable spirit of good fun. It was carried by Evans as an amiably wolfish Yankee, and the gay key was set by him. I don't think his baritone is all it used to be, but he has developed something much more rare in the theater than a good baritone: a fine sense of light and frivolous comedy. I said last year he looked like another Billy Gaxton. (Gaxton had this role originally, incidentally) and Evans wrote me he considered it a great compliment. I'm beginning to think it's a compliment to Gaxton.

Miss Ryan also had a chance to shine with some tough comedy, and looked twice as good as she did in her forced role in "Hit the Deck" earlier this season. Gale Sherwood made a pretty Sandy, and Billy Lynn a nicely zany Merlin. Pittman Corry and Mavis Mims contributed some expertly brittle dancing. The costumes in the court scenes were colorful and Watson Barratt's sets were as striking as usual.

Of course, in a show put together in a week, not all the comedy lines were milked for laughs as they should have been. When the Yankee discovers Sandy hanging by the wrists in a cage, he cries, "Sandy! Are you a prisoner?" To this supremely foolish question, she snaps: "No, I'm a canary!" Nobody laughed. Maybe Miss Sherwood should have waited to let the question sink in. Maybe she should have put more irritation in her voice. Anyway, it set us to brooding, and we're going back later this week to see if just one other person, just one, besides us thinks the gag is funny.

SOCIAL ACTIVITIES

MR. AND MRS. ALVAN JOY GOODBAR, 801 South McKnight road, Ladue, announce the approaching marriage of their eldest daughter, Miss Suzanne Booth Goodbar, to Winston Alan Billingsley, son of Mr. and Mrs. Earl C. Billingsley of Oklahoma City, Okla.

The engagement was formally announced at a small party given last month in Yellow Spring, O., where Mr. Billingsley and his bride will make their home.

Miss Goodbar is a graduate of Community and John Burroughs Schools and received her bachelor of arts and master's degrees from Vassar College. In 1947 she obtained her Ph.D. degree in psychology from the University of Iowa. Since then she has been a member of the staff of the Fels Research Institute in Yellow Springs.

Mr. Billingsley is completing his studies at Antioch College, Yellow Springs, following the termination of his service in the Navy.

Miss Goodbar is a granddaughter of the late Mr. and Mrs. Alvan B. Goodbar and of the late Mr. and Mrs. Laurence L. Prince, and a niece of Mr. and Mrs. Albin K. Schoepf of Scarsdale, N. Y., and Dr. and Mrs. Frederick W. Russe of St. Louis.

The wedding, with only members of the two families present, will take place in August at the Goodbar home.

* * *

Mrs. Pierre Loisel Papin, 4555 Pershing avenue, and Mrs. Charles Chambers Thatcher, 484 Lake avenue, departed Saturday for Pointe aux Barques, Mich., where they will be guests at the clubhouse for several weeks. Mrs. Papin's mother, Mrs. Gerard B. Allen, 4632 Maryland avenue, will leave next month for New York and Rye Beach, N.H. for a late summer vacation.

* * *

Married in Florida.

MR. AND MRS. CLARENCE MILLER of Panama City, Fla., announce the marriage of their daughter, Miss Tulita Pickens Miller, to Capt. Robert Joseph O'Reilly II, son of Mr. and Mrs. Thomas A. O'Reilly, 5272 Westminster place. The home ceremony took place Saturday in Panama City where the bridegroom is stationed at Tindall Field with the Air Force. No formal announcement had been made of the engagement.

The bride attended Sacred Heart Convent, Belmont, N. C. and was graduated from Queens College, Charlotte, N. C. Capt. O'Reilly, a graduate of St. Louis University, served with the Air Forces in Africa and the European theater for eight years in the war. He is the brother of Mrs. George F. McKay (Mary Beth O'Reilly), Mrs. Harry E. Frech Jr. (Margaret O'Reilly), Miss Elaine, a debutante of this season, Miss Kitty and Miss Jane O'Reilly. His grandparents are the late Mr. and Mrs. Frank T. Byrne, Albany, N. Y., and Mrs. Robert J. O'Reilly of the Greystone apartments, and the late Dr. O'Reilly.

Mrs. O'Reilly left today for Albany, for a visit with her cousin, Mrs. Harry H. Bender.

* * *

Mr. and Mrs. Arthur S. Kendall, 35 Briarcliff, Clayton, will leave today for a summer visit in Nova Scotia. They expect to return to St. Louis Sept. 11.

A son and daughter-in-law, Mr. and Mrs. Henry C. Kendall, 25 Briarcliff drive, Clayton, plan to depart Aug. 6 for a visit in Ludington, Mich.

Mrs. Arthur S. Kendall Jr., 7379 Pershing avenue, and her two children have returned from Tulsa, Okla., where they have been visiting her parents, Mr. and Mrs. Paul G. Weidner.

—By a Post-Dispatch Staff Photographer.

MISS AUDREY COLEEN ROWAN

AMONG early September brides will be Miss Patricia McMahon, third of Dr. and Mrs. Bernard John McMahon's four daughters, who will be married to John Gerald Rowan, Saturday morning, Sept. 11, at Our Lady of Lourdes Church. Afterward Dr. and Mrs. McMahon will give a family breakfast at their home, 51 Kingsbury place.

Miss Polly McMahon will be her sister's maid of honor. Bridesmaids are to be another sister, Miss Pamela McMahon, Miss Lee Garesche, Miss Marilyn Evens, Mrs. Joseph Holt Tipton Jr., and the prospective bridegroom's sister, Miss Audrey Coleen Rowan.

William Henry Rowan will attend his brother as best man. They are sons of Mr. and Mrs. Michael Edward Rowan, 15 Crestwood drive, Clayton. Ushers will be James J. Dolan, Robert A. and William Griesedieck, John Otto and John L. Stocker.

The first pre-wedding party was a luncheon held Sunday at St. Louis Country Club at which Miss Garesche was hostess. Other parties, the dates to be set soon, will be announced later.

Mr. and Mrs. Rowan, their daughters, Miss Audrey and Miss Sally, left yesterday for New York to be at the Pierre Hotel until Thursday, when they will go to Spring Lake, N. J., to remain until about the middle of next month.

* * *

Several St. Louis families are finding the Canadian Rockies the ideal vacation region. At Jasper Park Lodge in Jasper National Park, Alberta, are Mr. and Mrs. Richard H. Waltke, 2015 South Warson road; Mr. and Mrs. Edwin R. Meyer, 9721 Litzsinger road, and Mr. and Mrs. Emil Harms, 2030 South Warson road. They will remain for several weeks.

* * *

Mrs. Henry Frost Chadeayne, 4450 Lindell boulevard, and her daughter, Miss Marilee Chadeayne, are expected to return late this week from a series of visits in the East. After stopping with friends in Lynchburg, Norfolk and Williamsburg, Va., Mrs. Chadeayne and her daughter are spending this week in Annapolis, Md.

Mr. and Mrs. Chadeayne's son-in-law and daughter, Mr. and Mrs. John L. Tindale (Ann Revell Chadeayne) of Los Angeles, are the parents of a daughter born July 14. The baby has been named Deborah for Mrs. Tindale's sister, Miss Deborah Chadeayne, a debutante of last season.

NEW 'WONDER' DRUG IN SCRUB TYPHUS TEST

Chloromycetin Impresses in Malayan Experiments—Checks Typhoid Fever.

(FIRST OF FOUR ARTICLES)

By FRANK CAREY

WASHINGTON, July 27 (AP)—One day last March a United States Air Force plane under special orders put down at an airport near Kuala Lumpur, capital of Malaya.

Kuala Lumpur is close to Malaya's rich rubber and palm oil plantations. The area is one of the hotbeds of scrub typhus.

Out of the plane stepped five American Army doctors. Attendants unloaded several jeeps and two tons of laboratory equipment. One of the doctors held fast to a precious bundle.

It contained the world's supply—one pound—of a newly-developed drug called "chloromycetin" (pronounced "kloro-my-see-tin").

Experiments are still under way, but even now top scientists believe the drug will take its place with penicillin and streptomycin. Like penicillin and streptomycin, chloromycetin is derived from a mole.

In that bundle also was the hope of researchers that chloromycetin might prove effective against scrub typhus—which kills up to 40 per cent of its victims and for which there had been no really effective treatment.

It did—and within 48 hours.

Typhoid Fever Affected.

Not only that, but quite by accident it was found that chloromycetin could be affective in typhoid fever as well.

Transmitted by tjny mites, or chiggers, which lurk in grassy land near the jungles, scrub typhus had been a terror to plantation workers, cowherds, bullock cart drivers, laborers on railways. In the last war it struck some 25,000 Allied troops, including 6000 Americans, in Pacific and Asiatic areas.

Experiments had shown that chloromycetin could protect chick embryos and mice against the "rickettsial" germs that cause scrub typhus.

Right Into Action.

The research unit, headed by Dr. Joseph E. Smadel, director of virus and rickettsial research at the Army Medical School in Washington, didn't have to wait long for the test in Malaya.

Within 24 hours treatment was begun on three early cases.

They were ones whose fever might ordinarily have lasted 15 days—or longer—if they didn't die first.

Smadel remembers particularly a Malayan enlisted man in a Royal Air Force squadron.

"He had been ill for about a week," Smadel told me, "and he was a pretty sick boy. We treated him in the late afternoon of that first day's work, and in the morning his temperature was almost normal.

"We were amazed. We took Dr. Luthwaite of the institute staff (Malayan Institute for Medical Research) to see the man. Luthwaite had been observing and treating scrub typhus cases for many years in Malaya. He was even more amazed than we were."

Those first cases and about 20 more were treated at Kuala Lumpur. About 20 more were treated at "estate hospitals" on rubber and palm oil plantations within a radius of 30 miles.

Results were the same in the 40-odd cases—temperatures normal in an average of 31 hours, none of the usual complications, not a single death.

Odd Development.

While treating two scrub typhus suspects, Dr. Theodore Woodward of the University of Maryland, noticed something odd.

Their fever was checked all right, but it took three days. Further blood tests were made. The patients had fever all right, but it wasn't scrub typhus. It was typhoid.

The wonder of it was that the fever had been conquered in three days. Typhoid normally rages for as long as 40 or 50 days in areas like Malaya.

Nine additional cases of typhoid were treated. The three-day "cures" held up.

Later, three more cases were treated, in Baltimore, Md. Results were the same.

(Tomorrow: Treasure in a Clump of Soil.)

Writer Dead

SUSAN GLASPELL

SUSAN GLASPELL DIES; NOVELIST, DRAMATIST

Pulitzer Prize Winner Credited With Giving Eugene O'Neill Start in Theater.

PROVINCETOWN, Mass., July 27 (AP)—Susan Glaspell, credited with giving Eugene O'Neill his start in theater, died today. She was 66 years old.

She was the widow of George Cram Cook, with whom she founded the original Provincetown Playhouse, where O'Neill's first plays were produced. Her "Alison's House" won the Pulitzer drama prize in 1930. Her first book, "The Glory of the Conquered," appeared in 1909. Later she wrote several novels and plays, some in collaboration with her husband.

26 NOVICES TO TAKE VOWS IN CHURCH ORDER THURSDAY

Twenty-six novices, including 13 from the St. Louis area, will take their first vows in the Congregation of the School Sisters of Notre Dame, 320 East Ripa avenue, Lemay, next Thursday. The young women have had one year of intensive training and study.

WILLIAM RANDOLPH HEARST JR. AND COLUMNIST TO BE WED

WASHINGTON, July 27 (AP)—Mrs. Austine Cassini, Washington Times-Herald columnist, and William Randolph Hearst Jr., publisher of the New York Journal-American, will be married Thursday in Warrenton, Pa.

The wedding will take place at the home of the bride's parents, Maj. Austin McDonnell, retired Army officer, and Mrs. McDonnell.

Miss Martha Rountree, New York radio writer and producer, and Randolph Hearst, San Francisco, brother of the bridegroom, will be the attendants.

E. P. LOVE, DESIGNER OF FLAP CUSHION, DIES

His Pad Is Standard Equipment for Outdoor Stadiums, Amphitheaters.

Edgar P. Love, who designed and patented the cushion with a flap on it which now is standard equipment for outdoor stadiums and amphitheaters, died yesterday of a heart ailment at St. Anthony's Hospital. He was 61 years old and lived at the Gatesworth Hotel.

Shortly after Mr. Love, then a claim adjuster for the St. Louis Southwestern (Cotton Belt) Railroad, moved to St. Louis in 1919, he was attending a baseball game here when he got the idea for the cushion.

The fans at that time had a habit of sailing the plain rectangular pads then in use out on the field when they objected to an umpire's decision or were celebrating a long hit by a member of the home team. Mr. Love reasoned that a flap attached to the cushion would serve the dual purpose of making it impossible to sail the cushions, thus speeding up the game, and of protecting the customers' clothes.

He designed such a cushion, founded the Cushion Clothes Protector Co. in 1921, and obtained concessions to rent the cushions to customers at Sportsman's Park and the Municipal Opera. In later years he had cushion concessions at many outdoor theaters throughout the United States.

In recent years, he disposed of all of his concessions except that at the Municipal Opera. He attended every performance at the opera from 1921 until he became ill recently.

He is survived by his wife, Mrs. Kathryne B. Love; a son, Capt. Thomas M. Love, stationed at Wright Field, Dayton, O., and two brothers, Thomas B. and Ralph M. Love, of Dallas, Tex.

Funeral services will be at 2 p.m. tomorrow at the Robert J. Ambruster undertaking establishment, 6633 Clayton road, Clayton, with burial in Lake Charles Cemetery.

MODEL HOUSE TO BE SHOWN AT WASHINGTON TECH SCHOOL

A model house, complete with electric wiring and guttering, which was built by war veteran students at Washington Technical High School, will be displayed at an open house preceding graduation exercises for the students at the school, Nineteenth street and Franklin avenue, next Thursday at 7 p.m.

Other things built by students will be shown at the school and at its branch at 2800 Montgomery street. Alfred Fleishman, public relations counselor and president of the Urban League of St. Louis, will be principal speaker at the exercises. A total of 174 veterans will receive certificates, including 98 in shop trades.

NEW PURE SILK PRINTS
Unusual patterns and colors for soft dresses and blouses.
40" Wide $4.95 Yd.
Welch's
THE LOVELIEST FABRICS ARE HERE
315 N. TENTH

REMBRANDT STUDIOS
American-Czechoslovak Portrait Studios
Specialist in Wedding and Family Groups.
1005 OLIVE · GA-6141

DESIRABLE Dresses from 5.00
grace ashley
4904 McPherson Ave. (8)
Olive-University Car to Door

CHAIRMAN OF THE BANQUET COMMITTEE?
If it is your responsibility to select the place and choose the menu, you will assure yourself a "vote of thanks" by choosing Medart's. . . .
Every room at Medart's is properly air-conditioned and this is a "must" in St. Louis' summer weather.
If you are the chairman of the banquet committee, anxious to provide the best food, superbly served in cool comfort . . . consider the best, consider Medart's.
TUDOR ROOM
WINDSOR ROOM
GEORGE ROOM
STUART ROOM
(seating 12 to 150 persons)
Phone Mr. Muse, ST. 1226
MEDART'S
CLAYTON & SKINKER

FOR Everfast Cottons
WINSTON'S
The House of Fabrics
4954 MARYLAND

Texture Carpets
Adaptable to Any Room
St. Louis Carpet
239 N. EUCLID FO-4551

Fur Coats Restyled
Outmoded fur coats may be amazingly restyled into new 1948-49 fashions by our expert furriers.
30.00 UP
Louis Greenfield
FURRIER CE. 4376
WASHINGTON at TENTH (1)

Monogrammed
BATH TOWELS
WASH CLOTHS—MATS—RUGS
Greenwald's
Linen Importers Over 65 Years
OLIVE ST. and TAYLOR AVE.

BOSTON
5¾ hours
• Get there sooner...
• Stay longer...
• Get home faster!
AMERICAN AIRLINES

Table Lamps
Gross Chandelier Co.
2036 DELMAR CE-1060

LOUNGE CHAIR
Well-Proportioned Lawson Lines
$69.50
Shown In Mushu
LOIRE
WASHINGTON AT SPRING (8)

SPECIAL SALE
• SLIPCOVERS • UPHOLSTERING
• TRAVERSE DRAPERIES
CUSTOM-MADE — GUARANTEED GOOD FABRICS
Phone for Estimates
ZIGEL 5652 Delmar FO. 3489
ESTABLISHED 1924

GO NOW
KIDDIES
Big Treat!
A world of fun all day long on the world's finest river liner.
DAY TRIP 10 a.m. to 4 p.m. 35c 3-12 YRS. with adult
MA. 4040
EXCURSION STEAMER ADMIRAL

MONTALDO'S INC.
4914 MARYLAND, 8
Our Annual Pre-Inventory
SALE
Summer fashions at fractions of their actual values! Cottons, rayon crepes, sheers!
• DRESSES • MILLINERY
• SUITS • LINGERIE
• COATS • ACCESSORIES
Reduced 1/3 to 1/2 and More
ALL SALES FINAL

STRAUB'S SELECT FOODS
3 STORES
Clayton Plaza DE 2121
8282 FORSYTHE
Webster WE 170
40 W. LOCKWOOD
Parkside RO 2988
302 N. KINGSHIGHWAY
THE BEST IN MEATS AT STRAUB'S!
WE ARE SO PROUD OF OUR QUALITY MEATS AND WANT OUR CUSTOMERS TO KNOW THAT AT ANY OF OUR STORES THEY CAN BE CERTAIN THEY ARE GETTING ONLY THE FINEST.
FOR WEDNESDAY
TOP ROUND STEAK Lb. 1.40
YOUR WHOLE FAMILY WILL CERTAINLY ENJOY THIS SERVE SWISS STEAK FOR WEDNESDAY'S DINNER.
Sirloin Steaks — Or Tenderloin Steak at This Same Price Lb. 1.15
Ground Chuck — Baked, Stuffed Peppers Are Tasty Lb. 79c
Try This Today!
BRAIDED SEED BREAD
SERVE THIS TASTY LOAF AT DINNER WITH SWISS STEAK. OUR BREADS AND ROLLS ARE SO DELICIOUS YOU WILL WANT MORE AND MORE. 20c LOAF
Cherry Pie — What Could Be Better? Cherry Pie a la Mode 70c
Danish Rolls — So Tender . . . So Flaky 6 for 39c
ASSORTED ICED SQUARES Doz. 73c
SERVE THESE WITH STRAUB'S ICE CREAM
TO STRAUB'S FOR FRESHER FRUITS AND VEGETABLES
RED TRIUMPH POTATOES 7 Lbs. 38c
U. S. NO. 1 GRADE. FINE ALL PURPOSE POTATO.
Green Peas — Mountain Grown . . . Well-Filled Pods 2 Lbs. 29c
Apples — Wealthys . . . Fine for Applesauce 3 Lbs. 31c
Tuna Fish — Topmost . . . ½-Lb. Tins 6 for 3.95
Fanning's Pickles — Bread and Butter Variety Jar 29c
Vieux Carre Soup — Bisque of Shrimp Tin 35c
Cashmere Bouquet — Fine Facial Soap 2 Bars 25c
Coffee Candy — Ann Raskas . . . Fine Summer Candy ½-Lb. Tin 75c
Green Beans — Topmost . . . Blue Lake Cut Beans 3 No. 2 Tins 91c
Straub's Select Foods

PLOESER RECORD ATTACKED AT 'ALL CANDIDATE' RALLY

Progressive Says He Was 'Wrong on Every Issue' —Ex-Congressman Defends Him.

The record of Walter C. Ploeser, incumbent Republican Representative from the Thirteenth Congressional District, was attacked by Democratic and Progressive party candidates and, by inference, by his Republican opponent for that party's nomination at a meeting last night. The occasion was an "all candidates rally," sponsored by the League of Women Voters at Carondelet Park.

Another rally sponsored by the League will be held at 7:30 o'clock this evening in the auditorium at Clayton City Hall. Candidates to appear include those seeking the seat in the Thirteenth Congressional District and others seeking various State offices from St. Louis county.

Raymond W. Karst, unopposed for the Democratic nomination in the district, asked those in the crowd of about 200 to vote for Russell V. Ellinger, opposing Ploeser for the Republican nomination, in the Aug. 3 primary. Clarence E. Bingaman, Progressive party candidate, said Ploeser was "wrong on every issue, voting for one-tenth of the people and neglecting the other nine-tenths."

Ellinger's Speech.

Ellinger, although not mentioning Ploeser by name, said: "There always are some people who will attack co-operatives and Government conservation programs." He said he favored a Missouri Valley Authority and rural electrification, but was against seeing the Government in business "except where private enterprise can't do the job."

Stating that "the Republican party has not always been an anti-labor party," he said he was against restrictive legislation binding labor unions because "unions, by helping to raise wages, are one of the controls for inflation." He said also that he was for reduced power rates in St. Louis.

Former Congressman Louis E. Miller, speaking in behalf of Ploeser, now in Washington for the special session of Congress, took exception to a statement by Karst that "Ploeser gave us broomsticks to fight with before Pearl Harbor."

"Congressman Ploeser," Miller said, "voted, as a member of the Seventy-eighth Congress, for the appropriations that gave this country the world's most magnificent Army, Navy and Air Force." He said that Ploeser was "well thought of" by his colleagues in the House of Representatives and, therefore, given "important committee jobs."

Other Speakers.

Other candidates who spoke were: Robert Pentland, Democratic candidate fort Sate Senator, First District; Fernand J. Cook, John E. Curby, M. J. Gordon and Victor B. Harris, Republican candidates for State Senator, Third District; Fred Ray Columbo, incumbent Democratic candidate for State Representative, Second District.

Reginald R. Wood, Democratic candidate for State Representative, Third District; William L. Rose, Democratic candidate for State Representative, Fourth District; Henry G. Rapp, Republican, State Representative, Fifth District; Anna M. Brauner, non-partisan, State Representative, Fifth District, and Daniel Curran, Democratic, State Representative, Sixth District.

Mrs. Richard M. Hoffman presided and presented the candidates. Those seeking the Congressional seat were allotted 10 minutes to present their views; those seeking State offices were given five minutes. A group of other candidates for various state and city offices were allowed to introduce themselves, but did not speak otherwise.

FLOCK OF EGRETS VIES WITH BOYS FOR FISH IN PARK

(Picture in Everyday Magazine.)

Small boys, whiling away their vacation period fishing in the lagoons in Forest Park, have been given serious competition in the past few days by a flock of American egrets.

Members of the Zoo staff observed six of the egrets in Post-Dispatch lake and in the lagoon at the foot of Art Hill over the weekend. Two others have been seen in the pools of water formed by recent rains on the golf course.

The birds, members of the heron family, are about three feet tall and are easily distinguished by the long, loose plumes much sought after as ornaments for women's hats in the early 1900s.

Fifteen years ago American egrets were so greatly reduced in number they appeared doomed to extinction. Since then, however, they have multiplied and, during the past few summers, have come farther and farther north from Louisiana and Florida to nest. It was not until this year, however, that they stayed in the park for any length of time.

BOY, 4, IS HIT WITH HAMMER

Franklin Crain, 4-year-old son of Mr. and Mrs. John Crain, 5981 Romaine place, was struck on the head with a tack hammer by another small boy in the neighborhood, his father reported to police yesterday.

The child was treated at DePaul Hospital for lacerations of the head and released.

NEW CABINET OF MARIE WINS VOTE OF APPROVAL

Continued From Page One.

Republicans (M.R.P.), six Socialists and two independents.

Ministers, in addition to Schuman and Reynaud, were:

Vice Premier—Leon Blum, Socialist; Vice Premier — Pierre Henri Teitgen, M.R.P.; Commerce and Industry — Robert LaCoste, Socialist; Agriculture — Pierre Pflimlin, M.R.P.; National Education—Yvon Delbos, Radical Socialist; Reconstruction—Rene Coty, Independent Republican; Colonies—Paul Coste-Floret, M.R.P.; Public Works—Christian Pineau, Socialist; Labor — Daniel Mayer, Socialist; War Veterans — Andre Marosélli, Radical Socialist; Justice — Robert LeCourt, M.R.P.; Health—Pierre Schneiter, M.R.P.; Minister of State—Henri Queuille, Radical Socialist; Minister of State—Paul Ramadier, Socialist; Interior — Jules Moch, Socialist; Armed Forces—Rene Mayer, Radical Socialist.

FEAR ERP WILL SUCCEED MIGHT LEAD REDS TO WAR

Continued From Page One.

Kremlin even in desperation would deliberately provoke a new war when the chances for Russian success seem so slight. It seems far more probable that the Kremlin hopes to force the United States into negotiations through which Russia could procure the means of controlling Germany.

Consistently as I have disagreed with this government's course in Germany since 1945, I believe that Secretary Marshall has rendered this country a further outstanding service by his direction of our policy since the beginning of the crisis in Berlin. He has quietly made plain our inflexible intention of maintaining our legitimate rights. He has prevented provocative action. He has avoided inflammatory official statements. He has made it clear that, if direct negotiations break down, the existing threat to peace will be submitted to the United Nations.

The Kremlin's strategy will fail if the American people join in supporting a national policy which unflinchingly opposes further Russian expansion. At this moment of grave danger the President has hazarded the nation's vital interests by making his call for a special session of the Congress a political maneuver in his election campaign. If recent signs of national dissention are intensified during this special session, Moscow will become convinced that the present Administration in Washington will be prevented by internal opposition from standing firm in the face of Russian pressure.

The best insurance against a new war is to prove to the Soviet dictatorship that it confronts a united America.

50 DRESS FIRM EMPLOYES ON STRIKE DESPITE WARNINGS

Fifty employes of the Sesser Manufacturing Co., a dress firm at Sesser, Ill., remained on strike today after receiving warnings from the International Ladies Garment Workers' Union that if they remained out they would be subject to severe penalties.

The strike was called a week ago by John L. Lewis's District 50 of the United Mine Workers, which is seeking to organize the group, despite the fact that they already are organized in Local 462 of the AFL garment workers' union.

In a telegram to John L. Lewis, president of the U.M.W., Meyer Perlstein of St. Louis, international vice president of the garment workers' union, wrote that the District 50 representative "conspired and caused a strike" at the Sesser plant. "The action of your representative is very damaging to the owner of the plant and puts us in the peculiar position of being compelled to fight a Lewis organization," Perlstein wrote. He said the Sesser plant had been under contract with the ILGWU about two years.

BABY FALLS 3 STORIES, LIVES

SAN DIEGO, Calif., July 27 (AP)—A year-old boy fell three stories from a hotel window here and lived.

The child, the son of Mr. and Mrs. Robert Dickinson, aircraft plant employes, was under observation at a hospital here today. A bruised cheek and blackened eye were the only visible injuries. Mrs. Dickinson said the baby, Anton John, unhooked the screen of a low window.

RUSSIANS CHARGE AIRLIFT IMPERILS BERLIN RESIDENTS

Continued From Page One.

on the British part of the air supply operation to Berlin. The British barred reporters from visiting the fields or flying the route with the airmen. There was no explanation, but officers were reported concerned over a gradual decrease in the number of daily flights to Berlin because of difficulty of maintenance of planes.

The Americans rounded out their first month of the flying freight service yesterday with 288 flights, carrying 1629 tons of food.

Row Over Berlin Police Head.

A new East-West breach appeared in Berlin. German city authorities yesterday ordered the indefinite suspension of Paul Markgraf, Moscow-trained Communist appointee as Berlin police chief.

Markgraf appeared at his office as usual today. Russian authorities informed acting Mayor Luise Schroeder that they considered the suspension invalid. They hinted at a purge by directing Markgraf to investigate "all persons whose actions are directed at a division of the Berlin police."

FIRST U.S. REPORTER TO VISIT MARKOS DESCRIBES TRIP

Continued From Page One.

mountains. I was deplorably equipped with a business suit and two pairs of low shoes.

John made whispered introductions, hands were shaken all around, and off we set single file up a valley that slanted southwestward toward the nearest hills.

I was warned that we still were in Yugoslavia and would be for three more hours. No talking or smoking. We must move quickly, for the night was short and it was necessary to be well inside Greece by daybreak.

Trail Heavily Patrolled.

For a while we followed the silver ribbon of a stream. The trail, now rising sharply, showed evidence of considerable horse traffic.

In a few moments we found it was heavily patroled by mounted Yugoslav frontier guards. Twice we had to duck behind bushes on hearing horses approach.

The second time we were nearly caught. The woods had thinned out and we had emerged breathless on a scrubby plateau. The patrol was on us so quickly there was no time to select cover.

I fell behind the nearest rock and heard the soft scuffing of gravel as the others hid themselves. Four soldiers rode up. We had a sickening sensation as they paused, looked around and talked quietly among themselves. They had not seen us—there was no tension in their voices. Finally, after interminable minutes in which sharp pieces of rock gouged in my stomach, they rode on.

With the moon almost perpendicularly above us, we crossed the plateau. The trail zigzagged up the rocky flank of a mountain, dropped several hundred feet, then rose dizzily again.

I looked at my watch. It was only midnight, and already I was so tired I could hardly see. It was a combination of fear and exhaustion such as I had not experienced since the amphibious landings during the war.

We climbed for another hour. Suddenly we left the trail, and crossing an upland meadow dotted with dwarf pine, entered an oak forest on the other side. There we found another trail and, in a little while, a spring where we drank and rested.

Thus, at 2 o'clock in the morning of June 17, we entered rebel Greece.

TOMORROW: Bigart continues his journey on horse—or mule-back. He visits a partisan hospital where a woman medical captain operates with kitchen knives and without anesthetic. He sees wounded women partisan fighters. Most of the partisans are Communists.

MARRIAGE LICENSES.

Richard L. Topp — 411A Peck
Louise A. Raaf — 4127 Clarence
Walter R. Leach — 1834 Victor
Wanda C. Norris — 1911A S. 11th
George Rodgers — 4371 Garfield
Alberta V. Coon — 4371 Garfield
John E. Schmelling — 4238 Hills
June C. Farrar — 4170 Lexington
Meredith S. Pugh — 3741 Aldine
Mrs. Catherine J. Droste — S. Affton
William O. Miller — 219 Fyler
Mrs. Margie M. Edwards — 5308 Maffitt
Sam Viahapoulos — 5034 Cates
Kathleen Economos — Chicago, Ill.
Clifford Braggs — 4320 Fairfax
Margaret E. Franklin — 4102 Cook
James P. Whelan — 5756 Pernod
Ellen Scully — 6276 Famous
Harold E. Bogard — 4404A S. Grand
Mabel Arl — 1529 S. Newstead
Frank J. Grzesiowski — 1510A Clinton
Iona Kistner — 4978 Wren
David Jacobs Jr. — Robertsville, Mo.
Ardath Becker — 6933 Garner
Thurman A. Cahill — 570A De Baliviere
A. Eleanor Walker — Belfast, N. Ireland
William R. Taylor — Kanorado, Kan.
Lou Illers — 4139A McPherson
Albert M. Schultz — St. Louis County
Shirley Rayfield — St. Louis county
Raymond P. Sanders — Maplewood
Elzina Smith — 1811 N. Grand
Nelson R. Thornburg — Salem, Ill.
Chrystal M. Shade — 2759 Armand
Guy F. Eyler — Berkeley
Mary V. Tipton — 2620A North Market
Thomas A. Baranovic — 2807 Lemp
Mrs. Ruth E. Bean — 4434A Clarence
Charles Turner Jr. — 1649 Cole
Alma L. Jones — 2815 Lucas
Claude Henton — 2816 Laclede
Beatrice Davidson — 2323 Eugenia
Erwin C. Ellerbeck — Affton
Fern E. Ketzler — St. Louis county
Harold A. Hollmann — 4311A Randall
Nancy A. Neely — 2204 N. 10th
Richard C. Smith — 3555A Folsom
Mrs. Geraldine McNail — Affton
Kurt Brock — 3300 York
Helen R. Dougherty — 3216 Dakota
Robert J. Hogarth — Swanson, Mass.
Dolores A. Lauc — 5033 Plover
Eugene A. Cune — Jennings
Mrs. Betty Barr — 6443 Lindenwood
Raymond L. Woerheide — 2921 St. Vincent
Helen C. Smith — 6341 Ridge
Charles F. Pleimmons — 1731A N. 13th
Wanda L. Lattimore — 1741A N. 13th
Edward S. Fitzsimmons — 4736 St. Louis
Veronica C. Davis — 4009 N. Florissant
James M. McDevitt — Hillsdale, Mo.
Freda G. Sylcox — 3924 Shenandoah
Howard J. Akers — 1245 S. 7th
Virginia K. Webber — 6432 Virginia
Winthrop L. Harrison — 1806 Goode
Velma T. Lockridge — 1129 N. Channing
Harry L. Brown — 2243 Cass
Mrs. Elizabeth Fisher — 3021 N. 23d
Julian K. Lamb — 1813 Iowa
Mrs. Barbara A. Moore — 1623 Missouri
Lamoan Union — 4068 Finney
Joyce F. Hughes — 4066A Finney
Claude W. Dayton — Brentwood
Lois J. Dunn — Brentwood
Clifton H. Heine — 3816 Delmar
Helen Butler — 3816 Delmar
William A. Morris — 5161 Kensington
Louise J. Nelson — 4312 Laclede
Charles H. Shea — 609 Marion
Frances M. Kirpan — Madison
William A. Brown — 3511 Laclede
Mrs. Lonella McCoy — 1118 Missouri
Albert Parker — 1529 Franklin
Clementine Hicks — 1627 Franklin
Oliver B. Kochs — 5826 Lindenwood
Ruth L. Graeff — 6044 Marmaduke

BIRTHS RECORDED.

Important to parents of children born in Greater St. Louis: If your names do not appear in the birth columns within two weeks after the birth of your child, call the physician or midwife and insist that a record be sent to the Board of Vital Statistics, Room 10, City Hall.

BOYS.

J. and B. Abernathy, 2722A Texas.
J. and C. Armstrong, 316 S. 20th.
G. and R. Ball, Affton.
W. and G. Bilbrey, 3323 N. 9th.
W. and E. Bing, Robertson.
W. and M. Cox, East St. Louis.
A. and R. Crenshaw, 754 Aubert.
A. and A. Cruts, 3904 Folsom.
E. and J. DeWinter, 56 Berrywood.
C. and M. Doza, 4131A Pleasant.
C. and I. Howard, 1326 Aubert.
T. and C. Erby, 2839 Dayton.
R. and D. Glick, 1939 Cherokee.
E. and D. Green, 3904 Oleatha.
T. and D. Haeussner, 10453 San Carlos.
W. and G. Hahn, 2313 Pestalozzi.
C. and V. Hall, 3319 Lucas.
E. and E. Harlan, 1441A N. 9th.
E. and L. Jackson, 4572 Cote Brilliante.
W. and L. Johnson, 4436 Maffitt.
C. and B. Knopfel, 3398 Maury.
H. and G. McDonald, 2209 Park.
R. and E. McDonnell, Kirkwood.
R. and R. McMenamy, 4953 McPherson.
E. and H. Munester, 4127 S. Compton.
E. and L. Northcutt, Valley Park.
T. and A. Pike, 3222A Oregon.
C. and M. Quallen, 3254 Airway.
R. and A. Randolph, 9704 Perrin.
L. and A. Rice, 3877 Bell.
W. and F. Rose, East St. Louis.
J. and E. Sapienza, Affton.
W. and C. Sherrod, East St. Louis.
J. and R. Tuggle, 2429A S. 2nd.
E. and C. Wallace, 9311 Corregidor.
C. and M. Williams, 238 E. Arlee.
C. and L. Woodard, 1119 Bayard.
F. and L. Zuccarello, 4422 N. 20th.

GIRLS.

R. and L. Barton, 4131 Donovan.
J. and L. Calloway, East St. Louis.
J. and V. Cole, 1527 N. Market.
J. and N. Deutsch, 5537 Robin.
L. and M. Gregory, 3211A Meramec.
G. and A. Harrison, 5253 Rutger.
C. and R. Herkstroeter, Valley Park.
R. and L. Hoffman, Valmeyer, Ill.
V. and E. Holland, 4252A W. Louis.
M. and C. Jackson, Lovejoy, Ill.
J. and H. Jolly, St. Charles.
H. and E. Jones, 3509A Miami.
H. and H. Ketchum, 5138 Ridge.
J. and E. Lore, 1138 Illinois.
J. and L. Massey, 5601 Theodosia.
F. and R. Mueller, 6424 Vermont.
G. and G. Ohlson, 4125A W. Lexington.
M. and L. Peters, 2712 Baldwin.
D. and C. Pettey, 8 N. Euclid.
F. and D. Rodgers, 4319 N. 20th.
H. and T. Roedemeier, 3518 Dix.
J. and E. Scates, 1014 N. Vandeventer.
W. and M. Schodroski, 1325A N. 20th.
F. and B. Schumacher, 5913 S. Broadway.
B. and L. Shoemaker, 1533 Hickory.
F. and L. Spriggs, 5176 Maple.
M. and F. Staedler, 2634A S. 11th.
E. and J. Stahlman, 2706A S. Broadway.
M. and E. Trueblood, 3469 St. Williams.
G. and N. Vogel, 3892 Fairview.
J. and T. Wasem, 3644 Washington.
F. and L. Watson, 1221 N. 11th.

BURIAL PERMITS.

Mary Ellen Limb, 61, Creve Coeur, Mo.
Willie Rubin, 53, 5443 Page.
Oscar Doetsch, 83, 2903A Salena.
Louis A. Bosch Jr., 65, Overland.
Edward Wiedenhorn, 65, 5906 Wabada.
Viola Mae Hartman, 56, 5533 Wabada.
Louis Askew, 52, 1235 Armstrong.
Floy May Murphy, 67, Morehouse, Mo.
Elsie Foster, 69, 1730 Nicholson.
Dorothea Meyer Sommers, 87, Webster Groves.
Lucie R. Parsons, 80, Kirkwood.
Nellie M. Grady, 78, 4209 Laclede.
Luther Taylor, 60, 3105 Rutger.
Frank Scherer, 89, 3410A Dunnica.
Leon Dentson, 78, Cairo, Ill.
Anna A. Bockenholt, 75, 5140 Vermont.
Edward Chadwick, 61, 3 Parkland.
Margaret Mary Wren, 80, 4944 Beacon.
Ben Ashner, 77, 4356 Neosho.
Charles Buchek, Sr., 61, 1916 Geyer.
Katie Taylor, 84, 3931 Cook.
Mary Genteman, 73, 2102A Obear.
William F. Martin, 38, 7192 Wellington.
Mary M. Bender, 42, East Alton.
Dennis Parker, 82, Roosville, Mo.
Maggie Taylor, 57, 4340 Ashland.
Alice Schlueter, 79, 5803 Nina.

ATHLETE'S FOOT
New Chemical Formula Gets Results
Apply fast-acting Redfoot Powder to quickly relieve annoying discomfort—aid prompt healing of affected areas. Redfoot is powdered, active chemicals which safely penetrate layers of germ-infected skin,—not a medicated talcum powder. Use as directed. For complete relief get Redfoot Powder from your druggist today. Money back guarantee.
REDFOOT POWDER SAFE—FAST

IT'S THE ADMIRAL IN ST. LOUIS
World's Finest River Liner
EXCURSION STEAMER ADMIRAL

REPLACEMENT BURNERS
For All Types of Electric Ranges
Call FO. 2200
CITY REFRIGERATION SERVICE CO.
4739 McPherson St. Louis 8, Mo.

OFFICE CHAIRS
• Arm or Armless
• Straight or Revolving
All Finishes
FEDERAL OFFICE EQUIPMENT
1120 PINE ST. CH. 6464

GOING NORTH THIS SUMMER?
. . . Then plan to stop at one of these top-flight hotels. For hospitality, lodging, and complete comfort . . . you'll find your memory served you well.
HOTEL JEFFERSON PEORIA ILLINOIS
HOTEL Spaulding MICHIGAN CITY INDIANA
HOTEL St. Paul ST. PAUL MINNESOTA
HOTEL Mississippi DAVENPORT IOWA
BLACKHAWK HOTELS
HOTEL Davenport DAVENPORT IOWA
HOTEL Blackhawk DAVENPORT IOWA
HOTEL HANFORD MASON CITY IOWA
FOR FINER LIVING WHILE TRAVELING

FREE WITH A PURCHASE of $39.50 or more
A Few Nationally Advertised Items Excepted
ELECTRIC MIXER
A JEWEL IN THE GRACE OF THE FINEST KITCHEN IN THE WORLD
2 Speed Switch
WITH FIRE KING OVEN GLASS BOWL
You Must Bring This Adv. at Time of Purchase
Can be used for baking if desired.
You Must Present This Advertisement at Time of Purchase

The New KING SIZE COOLERATOR ELECTRIC is here!
Combination HOME FREEZER LOCKER and REFRIGERATOR
Enables You to Buy Food in Quantity . . . and Save!
Kitchen Size 41½-Lb. Frozen Food Locker! 5 Quick Releases. King-Size Travel! King-Size Crisper! Extra! King-Size Cooling Power. Silent, trouble-free, backed by 5-year warranty.
SEE THE KING SIZE COOLERATOR TODAY—
Coolerator Flavor-Saver REFRIGERATORS AND FREEZERS

AT CARSON'S $10 DOWN EASY TERMS
NO INTEREST or CARRYING CHARGE 1 YEAR TO PAY

CARSON'S-11th & OLIVE
NO INTEREST OR CARRYING CHARGE 1 YEAR TO PAY

$24.95 9x12 RUGS $16.95
$69.95 9x12 AXMINSTER $39.80
All-Wool Face RUGS $29.95
$6.95 ALL-WOOL FACE CARPETING $4.95 Sq. Yd.

CANNON CRUSADER Size 81x99 SHEETS $3.45

FAMOUS INNERSPRING MATTRESS
50c week gives you comfort only bed with an innerspring. $16.95

Chenille Bedspreads
An item to beautify your bedroom. Never before at this low price $6.95 Up

BEDS
METAL BEDS — WOOD BEDS All new designs. Huge selection twin and double—lowest prices. $9.95 Up

MATCHED LUGGAGE
Genuine processed leather. Complete line of leather bags $11.95 Up

ZENITH RADIO
Super-Powered CONSOLTONE
• Improved Wave Magnet
• Swing Pointer Dial
• AC-DC Operation
• Dynamic Speaker
$32.95

$5 NO INTEREST NO CARRYING CHARGE DOWN
WHIRLPOOL
NO INTEREST NO CARRYING CHARGE
MADE BY WORLDS OLDEST WASHER MANUFACTURER YEAR TO PAY

BREAKFAST SETS $44.95
Sturdy Construction
CHOICE CHROME AND OAK
A REAL KITCHEN BUY

ELECTRIC WASHERS Priced From $89
Included in Our Display
• Apex • Easy
• ABC • Maytag
• Automatic • Thor
• Barton • Paramount
• Whirlpool

COMPLETE KITCHEN ENSEMBLE
All Steel AND Porcelain TOP
Here it is!!. . . You Clamored for them before the war; there's been a crying desire constantly since the war. NOW IT IS HERE!! A REAL HEALTH AND TIME SAVER!!
Yours for only $77.
Pay $5 DOWN Only $1.50 WEEK
75" 62" 80"

CARSON'S
SOUTHEAST CORNER 11th AND OLIVE STREETS

TWA Skyliner schedules make hit with business travelers
ROUTES, FREQUENCY AND SPEED SPELL TOP CONVENIENCE FOR BUSINESSMEN
TWA serves key business areas from coast to coast. And schedules are planned with businessmen in mind. Convenient arrivals and departures, non-stop 300-mph flights, fine service and fine meals are reasons why TWA is called the "Businessman's Airline." Another tip for businessmen—speed large and small shipments by TWA Air Cargo.
20,000 FEET OUTSIDE . . . COMFORTABLE INSIDE
TWA Constellations are equipped with the exclusive "Normalair" system for smooth, upper-air flying. Cabins stay comfortable while you fly above the weather.
COAST TO COAST IN A BREEZE!
TWA's famous "Sky Chief" crosses the continent in only 10 hours, 10 minutes. TWA cuts the time to U. S. and world points in similar magic-carpet manner.
WHERE IN THE WORLD DO YOU WANT TO GO?
TWA is the only airline which offers such complete U.S. and international coverage. TWA Skyliners fly to 15 key areas in Europe, Africa, the Middle East and Asia. 46 transatlantic flights every week.
Now you can visit Paris & London for the price of a Paris ticket alone!
See the 1948 Olympic Games, London, July 29 to August 14
Fly TWA to Paris . . . stop over as long as you like . . . then fly to London, via connecting airline—all for the price of a one-way trip to Paris.
16 flights weekly—16 hrs. 55 min. from U. S. A.
Frequent flights to
New York 10 flights daily—as fast as 3 hrs. 25 min. NON-STOP
Los Angeles 13 flights daily—as fast as 7 2/3 hrs.
Detroit 5 flights daily—2 3/4 hrs. NON-STOP
For reservations call Garfield 0945 or your travel agent
Just the ticket for world travel
TWA TRANS WORLD AIRLINE
U.S.A. • EUROPE • AFRICA • ASIA

THE EVERYDAY MAGAZINE
Published Every Day — Week-days and Sundays in the ST. LOUIS POST-DISPATCH

PART THREE | ST. LOUIS, TUESDAY, JULY 27, 1948 | PAGES 1—6C

Street Scenes

In the Gray Hours Of a Paris Morning

By Fred Sparks

The Chicago Daily News-Post-Dispatch Special Radio. Copyright, 1948.

PARIS, July 27.

IT'S 5 a.m. and a light rain is falling. To me, Paris is a gray city. By early morning light it looks grayer than usual.

We are taking a little walk near the Tuileries, my guide and interpreter and I. He is ex-G.I. Dan Departo, 24, Bergen, N. J., who is now studying at the Sorbonne. Dan wants to shake off the tinny music, the smoke and the wine of a cheap night club.

Turning down a street we see a very old lady wheeling a wobbling baby carriage. She stops at a garbage can and struggles to tip it over. The contents spill out, frightening a cat. She spreads out the garbage and carefully examines each item. A pair of man's shorts, a coat hanger, a bottle and every scrap of paper as big as an envelope go into the baby carriage.

She rights the can and returns the garbage. With a little broom she cleans up splotches on the sidewalk left by fruit peelings.

★ ★ ★

I HAD HEARD of the garbage pickers of Paris, so we cross the street to speak to the woman.

She is wearing mis-mated man's shoes. Her head is wrapped in a large, spotted red handkerchief from which white hair straggles. The rest of her clothing is black—loose rags. She looks more than 70, but behind tortoise-shell glasses, with badly bent frames, one lens higher than the other, her eyes dance gaily and her lips, drawn tight over yellowed teeth, smile quietly.

"This is an honorable profession now," she says, jokingly. "Four years ago we were recognized by the commissioner of police. I have a union card and pay 80 francs (25 cents) a month dues—the syndicate of garbage pickers.

"We each have a certain district, according to years in the profession. If another picker comes into our district we can call a policeman—if we can find one. Usually, several of us get together and we take clubs to the invader."

★ ★ ★

AND HOW is business?

"It is quite good. People are throwing away more things in France these days."

What are the best districts?

"The best districts are in the business sections where there is a lot of waste paper. France has none of your dollars to import new paper—it has high value.

"But you must be strong to specialize i. paper. It is hard to rope it together. It is best for a man and woman. I have no man. Before the war I was a nurse. Things have changed."

The street cleaning department would be along to clear the garbage piles at 7—in 90 minutes—says she. She had better be getting along.

I ask does she sell her findings to a jobber and she says only the paper.

"Come to the Avenue de Fontainbleau on Sunday morning. I have a store there," she **smiles,** "near the Metro station."

★ ★ ★

DAN AND I have already visited Avenue de Fontainbleau. The sidewalks are very wide there. Both sides are lined with tiny wooden stalls selling almost every conceivable item including live ducks, surplus American field jackets, gloves, goldfish, candy. . . .

We found a lot of old people there with their "pickings" spread out in front of them on the sidewalk. There were no stalls.

One old lady who had her wares spread on a blanket said she had already made 500 francs that morning. "I might do better than my usual 3000 francs this month," she added.

Her display included many bottles, a child's jacket, three pairs of matching shoes, a few odd shoes and slippers, a pair of eyeglasses, an ostrich feather neckpiece, three stiff collars and five victrola records, including Paul Whiteman's "C-o-n-s-t-a-n-t-i-n-o-p-l-e" and "Get Out and Get Under the Moon."

The bottles, depending on size and shape, ranged from 2 to 10 francs; the ostrich bow neckpiece was 50 francs; collars 5 francs; shoes 45 francs.

★ ★ ★

SEVERAL POOR PEOPLE stopped to make purchases. A woman leading a crying child bought a few bottles and one man tried on, but did not buy, the eyeglasses.

The drizzle turned to rain.

The old woman swore.

"It has been bad this month—always the rain. I will catch my death of cold."

She produced a bottle of wine from under a pile of dirty nondescript rags, had a small drink, then offered the bottle to us.

"Of course," she said, "do not think I can exist on 3000 francs a month. I still have some small savings left."

Dan asked her if she had any relatives or friends to help her.

"I have outlived my relatives," she said. Then smiling again, **"Who has friends when they are needed? Don't be crazy."**

Trying Tobacco

By Christopher Billopp

A GRACIOUS gesture on the part of a pipe smoker is to approach a friend, extend an open pouch and say, "Here. Try some of my tobacco."

No great harm is done if, after accepting the offer, you announce that the tobacco is terrible and not half as good as your own.

On the other hand, you may find the tobacco mellow and seductive. One pipeful may induce you to ask for another. You may then buy a whole pound of it.

Before you know it you will discover you have lost your affection for your old tobacco. After years of faithfulness you will seek a divorce from the old and become wedded to the new.

★ ★ ★

OVERSHADOWING ALL is the constant fear that the tobacconist who mixes it may go out of business or die and take the secret with him. Then where vould you be? Thus a generous offer to try tobacco may alter the whole pattern of your life.

Such being the case it is advisable to foresee the possible danger and, when tobacco is offered, wave it aside with a polite but firm answer, "Thanks. Some other time."

What Am I Saying!

I SEE by the papers that a city council meeting on the Pacific Coast recently was interrupted by a slight earthquake. The council adjourned on motion of the city hall. Some politicians remind me of earthquakes. First they shake your hand; after the election they shake your acquaintanceship.

FRANK MORGAN.

Here and There in St. Louis

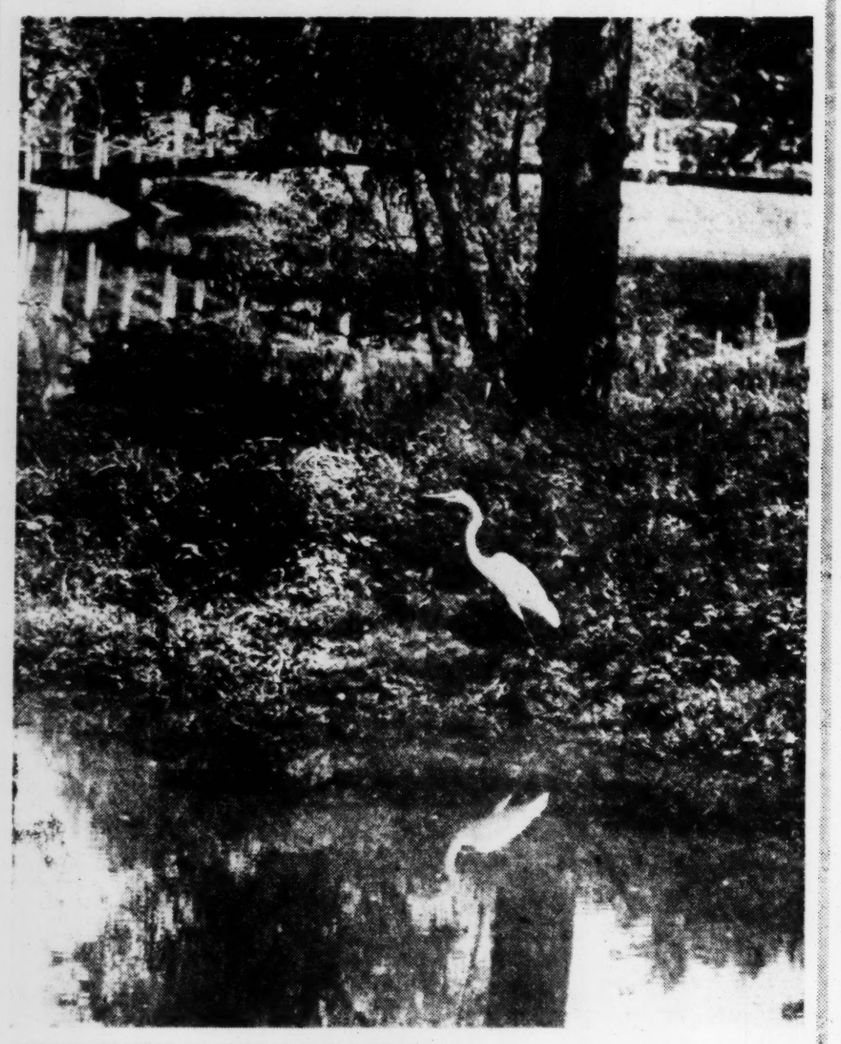

STAR FOREST PARK FISHERMAN A wild American egret adds an idyllic touch as it strolls along the lagoon near Art Hill in Forest Park. Several of the birds, which come north to nest, have been observed recently. They are among the park's best fishermen, scoring catches that are the envy of youngsters who are permitted to take fish from the lakes. —By a Post-Dispatch Staff Photographer.

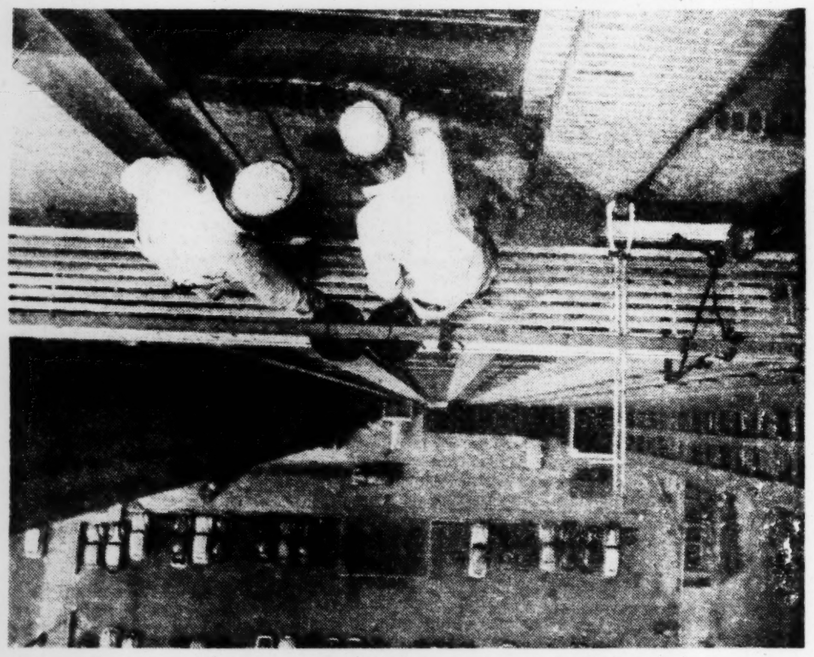

PAINTING SOUTHWESTERN BELL SKYSCRAPER Rigging of special equipment for the city's highest outdoor job—painting of the Southwestern Bell Telephone Company's 384-foot skyscraper at 1010 Pine street—was completed yesterday and work at high levels got under way. Above, Shirley R. Andrews (left) and Gene Iverson of Busch & Latta Painting Co., 4366 Finney avenue, stand on light aluminum stage as they work on the twenty-sixth floor. Below, George Huggins holds guy rope as scaffold is raised from ground to upper levels of the 31-story building. Painters work their way down on the job. —By a Post-Dispatch Staff Photographer.

MOTHER SEES HER SON DIE Mrs. Evelyn Weaver of Los Angeles holds the hand of her 14-year-old son, Joseph, as a fireman tries unsuccessfully to revive him. The youth was suffocated when an earth-crushing machine that he was feeding caught his trousers and dragged him into it. The tragedy occurred at a brick plant operated by his father in a Los Angeles suburb. —Associated Press Wirephoto.

STRIKE MELEE During a strike melee at the Univis Lens Co. plant at Dayton, O., today, Forest Payne, a CIO organizer, is thrown to the ground by police, who formed a flying wedge to open the way for workers returning to their jobs. About a third of the 650 employes of the plant, affected by a strike since May, returned to work after rejecting the United Electrical Workers (CIO) as their bargaining agent in an NLRB election. —Associated Press Wirephoto.

PERMANENT AUTO TAG Ralph N. Eidson, supervisor of automobile registration in the State Department of Revenue at Jefferson City, inspects one of the permanent tags to be issued to Missouri motorists next year. The tag, identical in color with the 1948 plates, will bear the month in which owner buys it in upper left corner; at upper right will be the yearly designation, affixed by tab. Only one tag will be issued for each vehicle. —Associated Press Photo.

PROTEST MEETING ON NORTH ST. LOUIS SEWER PROBLEM Indignant residents of the northwest area of the city hardest hit by torrential rains of Sunday night crowd into a real estate office at 3026 Union boulevard where last night they mapped a campaign to get the city to provide adequate sewers for their section. The storm sent floodwaters over the streets and into basements and lower floors of homes in the area, which is bounded by St. Louis avenue on the south, Belt avenue on the west, Ashland avenue on the north and Union boulevard on the east. —By a Post-Dispatch Staff Photographer.

Broadway, Elsewhere

By Jack Lait

MORALS, MANHATTAN AND MOSQUITOES

THERE was the matter of two vice-squad dicks, each of whom owned a couple of flat buildings, squabbling in the station house over some shakedowns above and beyond the call of duty. Said Jim, with finality: "You've never heard my honesty questioned!" Replied Andy: "I've never even heard it mentioned!"

JACK LAIT

★ ★ ★

COMES NOW William Forrer, a book reviewer for the Detroit Free Press, to question what a reporter holds most precious — his veracity. Perhaps he never heard of mine, or Lee Mortimer's, though he classifies us as "two of Manhatten's better known newspapermen." This in a favorable assay of our new book, "New York, Confidential." Then, in his concluding paragraph he writes:

"It sounds pretty accurate on most counts to this reviewer, though he was put on his guard very early. The third line of Page 1 says Manhattan never has a mosquito. None are based there, but nuisance raiders come over from New Jersey airstrips almost nightly. Messrs. Lait and Mortimer doubtless have seen them, but erroneously identified them as transient B-29s. It's an easy mistake to make."

★ ★ ★

IT MAY be incredible to a Detroiter, but Manhattan is and long has been free of these dipteral pests, the culcidae, which used to swoop down in the trillions when I was a lad, but which have been eradicated since the Jersey swamp-lands where they bred have been immobilized. We have our share of pests. But not on the wing. In Chicago screen doors and windows are required by the sanitary ordinances. In Manhattan they are virtually unknown.

★ ★ ★

MY DEAR MR. FORRER—I haven't seen a mosquito on this island in years. When I was a kid, I was welts from curls to tootsies. That was before B-29s were a common sight. In those days we never mistook mosquitoes for aerial bombers. We thought they were flying sword-fish. It was reported that they carried off babies and they were suspected when some sheep were missed from the Central Park meadow. It was well known that the Jersey skeeters could scuttle a scow. A full-grown one could drill through a safe. But all that was in the era of Boss Big Tim Sullivan and the Hudson Dusters. It is believed the Democratic machine voted the male mosquitoes, there being no equal suffrage then.

★ ★ ★

I TAKE full responsibility for the statement that we have no more mosquitoes than we have buffaloes (or is it buffalii?). Partner Mortimer lives in night clubs, where the beasts couldn't get by the velvet ropes without tipping the headwaiters. But, as a penthouse dweller, I have been exposed to everything with wings except angels. The most ferocious carnivera in my life have been moths. But they passed me swiftly, on the hunt for my tuxedo. We could have mentioned that even flies are almost obsolete and horseflies entirely extinct. No gnats, no fleas, no air raiders at all. But we weren't bragging. We took it for granted everybody knew. Until came brother Forrer, to disillusion us and point further the need of a book to set forth the fine points of Manhattan—and not at the end of mosquitoes' stingers.

★ ★ ★

LOUIS B. MAYER, highest-paid wage slave in the nation, executive head of Metro-Goldwyn-Mayer, is a dancing devotee. It keeps him young and svelte. He's fussy about the music, a connoisseur of rhythm and tempo. His favorite dance band is Harry Rosenthal's, which has played the better places in Hollywood and along Sunset Strip these many seasons. Rosenthal was offered an out-of-town engagement and L. B. felt he had to do something about that. So he offered to "guarantee" his pet band, put up the difference between the pay of Rosenthal's outfit at the Mocambo and at the other stand, so he will have a handy place to hoof to the music he prefers. His proposition, as yet, has not been accepted.

★ ★ ★

WE HAVE been deluged all day by inquiries as to the identity of the "social butterfly" we described, the young debutante with the atrocious drinking manners. . . . Somehow, nobody seemed interested in the models we mentioned, who stick to milk and have to leave early so they can go to summer school classes. Alas, that is the heartbreak for a puritan who deplores the ways of a bad girl—everybody wants her telephone number!

Spaghetti Sauce to the King's Taste

Americans of Italian Descent Come to Front With Favorite Recipes

By Hoyt Alden

WHEN I presented recipes for spaghetti sauce here some time back I had no idea of implying that they were the best in existence. They were merely my favorites and those things are a matter of opinion. I have been reminded from far and near that Italians were making spaghetti sauce long before any of my concoctions which were filched from a new generation, were ever heard of. Americans of Italian descent have written in insisting that spaghetti sauce is not spaghetti sauce unless it starts with a piece of beef—no hamburger or rolled round steak for them.

And right they are, in a way. Many an Italian has lived and died at a ripe old age without eating any other kind of sauce. Like this:

Take a piece of lean brisket of beef, from two to four pounds, and brown it in an iron kettle, in hot olive oil. When it is well seared all sides, reduce the heat, cover with water and start simmering. Add a little salt, two garlic cloves, some whole black peppercorns, a bay leaf and a pinch of thyme. Cook covered for two hours or more, depending on the size of the piece of meat, then add a large can of tomatoes and cook a little more.

Remove the meat. You should now have something more than two cups of liquid remaining. Strain this and add to it a can of Italian tomato paste. Take whatever amount of the meat you want to use and run it through the grinder and add it to the sauce. Heat again, check the seasoning, and pour over the cooked spaghetti. Top off with grated Parmesan cheese and you are ready to go.

Enrico Caruso was the world's greatest tenor and also the world's greatest spaghetti eater. He consumed miles of the stuff with sauces of every description, containing everything from chicken livers to clams. But despite all his experimenting, he always went back, every now and then, to a good old standard Italian method, that went like this:

A GOOD ITALIAN COOK CAN MAKE A PRESENTABLE SPAGHETTI SAUCE OUT OF ALMOST ANYTHING.

A can of tomatoes, a can of tomato paste, a cup of tomato soup, a minced clove of garlic salt, pepper and a bay leaf are put on to simmer for a half an hour. At the end of that time add some thin strips of boiled tongue and some thin strips of boiled ham along with a can of chopped mushrooms. Cook a few more minutes, add a large lump of butter, stir all and pour over the cooked spaghetti. Get out the grated Parmesan cheese.

That is a quick, easy and good spaghetti sauce. Caruso often made his own at his hotel after an opera.

★ ★ ★

I AM in receipt of a communication from an Eastern spaghetti hound who wants to know if I am acquainted with green Italian noodles with veal sauce. I have partaken of green noodles in Mr Colombo's establishment in New York and mighty good they are, too. When the dough is prepared, finely minced spinach is pounded into it. As to the veal sauce I am caught off first base but since this fellow writes with great authority and his recipe sounds extremely good I am going to pass it along.

To make:

Cut two pounds of veal steak into cubes. Cook it in a half a pound of butter along with a minced onion, a minced green pepper, three cloves of garlic and a can of mushrooms until the meat is fairly tender. Now add a can of tomato soup, salt, two tablespoons of Lea and Perrins sauce and two or three tablespoons of grated Parmesan cheese. Stir to beat the band and pour over your cooked green noodles. Have a plentiful supply of Parmesan cheese on the table. Serves six.

A good Italian cook can make a presentable spaghetti sauce out of almost anything that comes to hand and here is an unusual recipe to prove it:

Slice a couple of onions and fry in olive oil until they are limpid but not brown. Chop up a couple of pieces of bacon and put in the pan. In two or three minutes add a cup of water and a couple of cups of fresh peas. Salt and pepper and cook until the peas are tender. A teaspoon of chopped parsley will help.

Personally, I'll still take those slices of thin round steak stuffed with cheese as the basis for a rich spaghetti sauce.

OFF THE RECORD — By Ed Reed

"Get another television program, Martha—you know I have a weak stomach."

Women and Their Small Deceits

WE [illegible] woman guest one weekend—a very nice girl she was, too—who swiped a little water color picture from our wall. The next time we saw it was in her home. You see, a friend of hers had painted it, which made it all right for her to have it, she figured.

Recently a man got sued for divorce for socking his storm-and-strife. The cause? She was losing a game of chess so she just moved a couple of pawns an itsy witsy bit on the board when he left the room a minute. A prominent oculist remarked not long ago that one of his women patients had taken six years to advance from her 39th to her 40th birthday.

There you have three typical examples of feminine "cheating" (not including love cheating, where the men certainly walk away with the honors). Women, more than men, think "the end justifies the means." They don't consider themselves unfair, either—they consider the rules unfair; so they go to bed with easy consciences and sleep like tops. As Henry Adams put it: "Women have a very positive moral sense, that which they will, is right; that which they reject, is wrong."

A woman cheats in little, niggling, white-lie ways. Such as telling you she did not put liver extract in the prune juice and you'd better drink it because liver extract is good for you. Women have always been weaker than men physically and dependent on men economically. So they gain their ends by small deceits instead of bucking the male head-on and you can't blame them.

But if a man cheats less often, he usually does it in a grander manner. He might not try to get his 14-year-old kid in the movies for half price by saying she's 12 but watch him try to sell that old 14-year-old jalopy to some sucker after he gets rid of the noise in the rear end by packing sawdust in the differential.

ERNEST BLAU

Hot Green Bean Salad

Cook one pound young green beans, cut in thin diagonal slices. Fry two small slices bacon until crisp. Fry a few sliced onions until tender but not brown. Add bacon and onions to beans. Add three tablespoons vinegar to bacon fat; heat and pour over hot beans, toss and serve immediately. (Also good served cold.)

Numbness, Tingling in Legs, Feet

By C. A. Dean, M.D.

MANY people, especially older individuals, complain of cold legs and feet. In most instances this may result from minor causes and does not create much of a medical problem in treatment.

In some cases, however, this condition may result from faulty circulation in the legs due to diseases such as varicose veins, hardening of the arteries, a spastic condition of the blood vessels, a disease leading to thickening of the blood vessel walls, nervous disorders of various sorts, and others.

When ulcers appear along with this sensation of coldness, the probability of one of the foregoing diseases being present is increased. Numbness and tingling are often noted along with the sensation of coldness. Early treatment is particularly advantageous because circulatory disturbances as described make one more likely to infection, gangrene, and other complications.

Question: "I have been having a bad headache ever since I was 14 years old, and I am now 35. I am married and have one child. I have been told by a doctor that I have an inward goiter. Do you think aspirins are all right to take? Do you know of anything good for me to do besides being operated on?"

Answer: As far as your headaches and goiter are concerned, you should be examined carefully, have a blood test, urine test, a basil test, and perhaps have some X-rays taken to determine the cause and possible relationship of these two factors. It will be necessary to learn whether your goiter is "toxic," that is producing harm to your body.

Aspirin, in moderation, will do you no harm unless you are allergic to it. It would seem most important, however, to learn the cause of these headaches and to prevent them, if possible, rather than try to relieve them when they occur.

Cauliflower Salad

Cook cauliflower until just tender. Break in pieces. While still warm, marinate in French dressing. Crush two peppercorns and one-half clove garlic in salad bowl; add two tablespoons vinegar, six tablespoons oil, salt and sugar to taste. Just before serving, add cauliflower and shredded lettuce. Mix well.

The State Department's collection of modern art, ridiculed by Congressmen, has been auctioned at a 40 per cent profit. Who knows—a knock from Capitol Hill may yet be as eagerly sought as a Boston book ban.

My Day -o- By Eleanor Roosevelt

HYDE PARK.

I WAS glad to read that Secretary Marshall, when questioned the other day, said that as far as he knew there are no Communist agents in this country under the shield of the United Nations.

Mrs. Roosevelt

When it was decided that the United Nations should establish its headquarters in this country, it must have been obvious to everyone that if there were Communists countries in the world, there would be not only Communists on the delegations that came from those countries, but there would be a percentage of employes and staff members in the U.N. secretariat itself from Communist countries. All members of the U.N. are entitled to have some representatives in the organization, and to look upon these representatives as spies would lay every member-nation open to that same accusation.

★ ★ ★

THERE ARE MEETINGS of various U.N. commissions held in different parts of the world, and if every time these representatives are under suspicion of being spies, very little good is going to be accomplished.

It seems to me that the testimony which was given and which brought forth the remarks that Secretary Marshall later practically repudiated, was just a sign of the general hysteria or hysterical way in which people are apt to express themselves when they speak of Communists or communism today. If they felt more secure there would not be this hysterical attitude, and our relations not only with the Soviet Union but with satellite countries would be less tense.

★ ★ ★

NO ONE, of course, can approve of the type of platform that Henry Wallace's Progressive party has written. Nor will many people join Mr. Wallace in his desire to see the Allies leave Berlin to the Russians. Only a very naive and innocent person would make such a suggestion. We must not only be firm, we must also be just and if we allow ourselves in this country to be hysterical we may lose our sense of justice.

For instance, it seems absurd that we are not trying to establish reciprocal visits in every possible field. It would be good to hold labor meetings in this country and have labor representatives from Communist nations visit us. We have nothing to lose. They are the ones who have been fooled and who may find that their government propaganda is not entirely trustworthy. And why should we not have artists, and actors and dancers invited to perform over here?

★ ★ ★

THE ONLY VISITORS that I can remember who have come from Russia during the last few years were a group of doctors and a few newspaper men. The flow should be much greater, and among the groups it would be well to have students in every category from high school to graduate students so that lawyers, doctors, scientists and engineers would have an opportunity to see life as it really is over here.

They would find many things they did not like. But, on the whole, it would not be the kind of life that has been presented to them in the movies, on the radio and through their press. Their criticisms might be useful and certainly these visitors from Communist countries would also find here the things that make up a free country.

It's an Idea

By Vera

Apartment dwellers should occasionally give their house plants a good thorough soaking; and the bath tub is an excellent place for such a chore. Turn the nozzle to a fine spray.

Orchids

Wear orchids with the blossom up and the stem down. This is both correct and allows the flower to last longer. An orchid can last a week with proper care. After wearing, place it in a medium cool part of the refrigerator in a bag or in cellophane. Wet surgical cotton may be laid over the flower.

Ilk: A vaguely opprobious term, used to complete the sentence, "My political opponent and others of his . . ." etc.

An Army recruit with a 15E foot size enlists in the West, and the question arises: Are shoes the thing, or caterpillar treads?

Social Problems

By Emily Post

A GRANDMOTHER asks: "What is the 'new look' in a christening dress? Is it true that real christening dresses no longer are put on a baby? My grandmother insists babies now wear their regular white dresses and that the others have definitely gone out."

Long elaborate christening dresses no longer are considered the necessity that they once were, but those who have them in their families certainly use them.

★ ★ ★

DEAR MRS. POST: Is it improper to send announcement of an ex-husband's marriage to his first wife? I am the first wife and was hurt not to have received one. Our marriage was of long duration and ended amicably.

Answer: I can't imagine anything more shocking than the sending of such an announcement.

★ ★ ★

DEAR MRS. POST: At a banquet the other evening, the master of ceremonies introduced a husband and wife (both doctors) as "Doctor and Mrs. Jones." Was this introduction correct? If not, how should they have been introduced?

Answer: If both are practicing, they should be introduced as "Dr. Henry Jones and Dr. Jane Jones." If the wife no longer is practicing, she might prefer to be called "Mrs." socially.

★ ★ ★

DEAR MRS. POST: We're not in the habit of saying grace before meals. When people visit us, should they be asked to say it or should we just skip it entirely?

Answer: If a clergyman is at your table, you naturally ask him to say grace. Otherwise, you do not ask anyone.

★ ★ ★

DEAR MRS. POST: Should wedding invitations be folded so that the engraved page is on the outside or on the inside?

Answer: Inside.

★ ★ ★

DEAR MRS. POST: May wedding gifts be transferred from the house to the club where the wedding reception will be given? It probably will not be convenient for a majority of the wedding guests to see the gifts otherwise. (I always think they like to look at what their friends sent and see their own gift again.)

Answer: Usually gifts are shown the day before the wedding at the house of the bride and not at the reception. There is, however, no impropriety in your transferring them if you choose to take this trouble.

Fix It Yourself — By Hubbard Cobb

Servicing Equipment.

NOT too often, but often enough, our not so happy home owner goes down to the bank draws out his life savings and then wanders out to buy something in the form of a major appliance—say a new oil burner.

He selects a certain type or brand because he's seen it advertised, because his brother-in-law says it's no good, or because his wife likes the color, or the way the salesman parts his hair. Now there are good chances that even with this system our boy will get a good heating plant for his money, but before he signs over his life he should ask, in a small voice, "who does the servicing for this equipment and how?"

Oil burners, automatic washing machines, and all those other complicated gadgets are bound to get out of order and parts will in time need replacing. This is where servicing comes in handy.

Now good servicing means, in our opinion, coming to find out what is wrong within a reasonable length of time, and having the necessary repair parts on hand or at least nearby. In short, you've got to have someone around who can find out what needs to be got and then go out and get it. No machine is worth a nickel if there aren't trained men around to fix it, and replacement parts around for last year's model.

Now finding out how well the service end of an organization holds up is not so easy. About the best thing you can do is get the names and addresses of other home owners with similar equipment and then call them up and ask how things go.

They'll Do It Every Time — By Jimmy Hatlo

SUPERFLUOUS HAIR
Warts and Moles Removed Permanently By Electrolysis—Office Air Conditioned
Esther L. Fox
Electrologist
Arcade Bldg.—Suite 398—CH. 5213
812 OLIVE

SALE ON 5,000 REMNANTS
RAYON & COTTON SUMMER FABRICS
1 to 10 Yard Lengths
ON SALE ALL THIS WEEK 59c
OLIAN'S FABRICS
4545 Easton
Open Every Evening 'til 9 Except Thurs.

EASY TO USE—SAVES MONEY, TOO
LIQUID
DYANSHINE
TRADE MARK REG. U.S. PAT. OFF.
SHOE POLISH
Colors scuffs and scratches . . . gives your shoes a smooth, high lustre. Quick and easy, too. Used as directed, Liquid Dyanshine costs only ½ cent for each long-lasting, leather-protecting shine. 25¢ a bottle. All popular colors.
BARTON MFG. CO. • ST. LOUIS 15, MO.

PACKWOODS
Luggage Repairing
Best Work—Quick Service
ST. LOUIS 216 N. 7th
CLAYTON 8121 MARYLAND

$10 Machine or Machineless
LANOLIN OIL WAVE
— or —
$10 Creme Oil COLD WAVE
$3.95 Complete
RAGSDALE BEAUTY SHOPS
515 Locust—MA. 9652
702 N. Kingshighway—FO. 2060
6221 Easton—CY. 5564
3630 N. Newstead—LU. 9989
2603 Gravois—PR. 9542
2634½ Cherokee—PR. 9681

Ben Langan
Ben Langan
Ben Langan
Ben Langan
BEN LANGAN
STORAGE — MOVING & FURNITURE CO.
5201 DELMAR (8)
FOrest 0922

Insist on the Genuine!
10° to 20° Cooler
KOOL-VENT
LIFETIME ALUMINUM AWNINGS
Protection and Beauty
• Year 'Round Comfort
• Trouble-free Service • Windproof, waterproof, fireproof
• Permanent Construction
Enduring Beauty Lifetime
Investment: • Unique vented design
Convenient Terms F.H.A. Approved
Display Room Open Sunday 1 to 4 P.M.
KOOL-VENT METAL AWNING CO.
2801 Gravois Sidney 2240
ACCEPT NO SUBSTITUTES

SAY "GOODBYE" TO FAULTY VISION!
LOOK BETTER! FEEL BETTER! SEE BETTER!
WITH
Fashionable Eyewear
Come in today for a thorough scientific eye examination with the assurance that if your vision is faulty you can get glasses. If you don't need glasses we'll tell you so.
2 DOCTORS DR. N. SCHEAR, O.D. DR. V. H. WEHMUELLER, O.D.
OUR 50th YEAR
Freund's
314 NORTH 8th STREET
(1)
Open Monday Nights Till 9 P. M.

My OPINION

By MARTHA CARR

Dear Martha Carr:

I AM a divorcee, age 30, with a four-year-old boy. There is a certain man I have gone out with a great deal, whom I have known practically always. He has asked me to marry him. I would so much like to have a home for myself and my child, and I do love this man. But he and my little boy do not hit it off. Shall I ignore this and marry him anyway, taking for granted things will work out? Or would it be better to wait till the child is older?

NOT CERTAIN.

In most cases it is better for a mother to marry again while her children are quite young, rather than to wait until they are older and that much more inclined to resent a step-father and grudge sharing their mother's affection. A young child is far easier to win over. If you and this man love each other and you are convinced he can provide a home for you and will be a good father to your child, set about getting the two really acquainted. It may be the man knows nothing about children, has never been around them, doesn't know how to act toward them. Your boy naturally resents sharing you, but if the man will win him over by being kind, by giving him little treats, by trying to be understanding and affectionate with him, he can bring the youngster around to his side before long. However, if there seems a basic jealousy of your boy, of your former marriage, which you feel is not being overcome, better not marry this man. Too great a risk for unhappiness there.

★ ★ ★

IN ANSWER TO "WONDERING": The arrangements you describe as having made yourself regarding the funeral in your family, were the right ones. But I think it is a mistake to harbor any resentment or make an issue of anything at a time like this. It seems to me the trouble has come from misunderstanding allround and the sooner mended the better. Tell the family you may have been in fault because of not understanding, are sorry, etc., and the air will clear.

★ ★ ★

Dear Mrs. Carr:

FOR MORE THAN A YEAR I have been going with a girl of 20. I am 24. I got to care a great deal for her, but she seemed almost heartless about the whole thing, told me she likes me, has grand times with me, but refuses to see me more than twice a week. She refused to go steady. I got angry and stopped seeing her. This has happened twice and she is always the one to call first and try to make up. I got tired of this and started dating someone else. I think a lot of her but am not sure she takes the first one's place. She has heard about our friendship, seen us together twice. Now she has decided she does want me. But I have decided I am bored with our arguments and with her not knowing her mind and don't want her. I believe the second girl will make a better wife. How can I get the first one to stop telephoning and running after me? I don't want to hurt her but she is really making me feel embarrassed.

KIM.

At the present moment I think you are too annoyed with the first girl's tactics to be certain in your mind about just how you feel toward either girl. Give the first one some real absent treatment by avoiding her entirely. When she telephones your home have someone else take the call, and be "out." If you happen to answer it be very busy and on your way somewhere, unable to go into long-winded arguments regarding where you have been and with whom. She has no right to question you anyway, since she is the one who refused to go steady and certainly you have every right to date whom you please. If you see this girl when you are out, be polite of course, but manage adroitly to avoid being alone with her. After you have kept persistently away from her for a reasonable length of time, you should have cooled off, and discovered the true state of your feelings. Then you can act accordingly. In the meanwhile there is always the chance that she may have given up and really learned hers also.

Home Executive

By Dr. Paul Popenoe

YOU too can be a high-powered executive! This means you, Mrs. G. You're unhappy because you feel that your talents are being wasted on home-making. Three small children and a large husband keep you tied down and deprive you and the world of the full exercise of your capacities, you think. A lot of people believe that no woman is too good to be wasted on her own children. The nation is badly in need of a little more such attention.

But at the same time if you're really on the job you are being an executive, or rather a dozen executives all rolled into one. Compared with the successful homemaker, the man who has a single job—selling shoes or keeping accounts in a bank—has a simple and monotonous life. The Home and Industry Committee of the National Association of Manufacturers has lately put out a quiz for home managers to help them check up on their ability as executives and do a better job. It suggests five functions that the homemaker particularly performs. Let me ask you:

★ ★ ★

HOW GOOD a purchasing agent are you? Do you get independent information on quality and price? Do you keep records so that you won't be gypped a second time in the same way?

How good a secretary-treasurer are you? Do you keep accurate accounts, budget and invest wisely, and maintain a good credit rating.

How good a plant manager are you? Is your home planned for comfort and convenience? Do you look after the upkeep of home appliances, plan repairs in advance, organize the work of the home so that every member has a fair share?

★ ★ ★

HOW GOOD a personnel executive are you? Do you let the whole family help make plans, and cultivate the feeling that they are all working together as a team?

How good a public relations director are you? Do you keep on good terms with your neighbors, encourage all members of the family to take appropriate part in community activities, and try to maintain a reputation as "a mighty fine family?"

There's plenty of room for your talents along those lines, Madame Chairman!

★ ★ ★

QUESTION: My husband wants to strike out for himself; I'm urging him not to get off the beaten path.

Answer: Somebody said that the beaten path is for beaten men.

QUESTION: A girl has turned me down because she says one of my uncle's was a chump.

Answer: Doesn't she expect to find any sap in a family tree?

QUESTION: We have been shocked to find that one of my husband's relatives, member of an excellent family, has been stealing. What makes honest people do that sort of thing?

Answer: Different cause in each case, no doubt; but psychologist Paul V. Trovillo, who has used the lie-detector in many cases, says the main causes are gambling, liquor, extravagant living standards, unusual family expenses, undesirable associates, and inadequate income.

New Tarzan Swings Out of the Trees

By Harry Niemeyer

A Special Correspondent of the Post-Dispatch.

Alexander (Lex) Barker, Young Man With Princeton Background, Is Tenth Actor to Fill Role in Jungle Series; He's Called 'an Errol Flynn—With Blood'

HOLLYWOOD, July 27.

THE sun never sets on Tarzan—an amazing movie hero who is just as important to many theater managers as their automatic popcorn machines in the lobby.

For Tarzan has been jumping through cinematic jungles for 30 years now, and there hasn't been a day since that a Tarzan picture hasn't been playing in some movie palace from Calcutta, India, to Mark Tree, Ark.

Edgar Rice Burroughs, who created the bellowing, chest-thumping jungle lord as a 1914 model Superman, has been making a comfortable living, to say the lease, from his fictional brain child ever since. Several film producers and no fewer than nine movie Tarzans have also come out financially happy from association with Burroughs's assembly-line African Robin Hood.

Burroughs, it is estimated, has grossed more than $10,000,000 out of Tarzan since the jungle lord's creation back in 1914. He earns a minimum of $175,000 per picture (which he does not necessarily write), and also garners monthly checks for royalties from his 22 books, cartoon strips, gadgets and other extraneous by-products of Tarzan.

Picture producers, who have been fortunate enough to option movie rights from Burroughs—who never sells Tarzan outright—also come out on the comfortable side of the box-office ledgers. The Tarzan pictures consistently outgross any other motion picture, American or foreign, in the foreign market. In several localities, such as Cairo, Shanghai, Bombay, Tarzan films have broken the record of every picture ever released by RKO, the current releasing organization.

Undoubtedly the prime reason is that Tarzan is pure escapist entertainment. He is the original Superman fighting for the rights of the downtrodden and the persecuted against all villains, be they human or beast. He never enters into political controversies. He rules his jungle domain with a minimum of spoken words. Hence, he is understood by all. Instinctively Tarzan is always action against words.

★ ★ ★

ANOTHER reason the Tarzans have continued to add to their popularity over the years is that the pictures themselves have not been cheaply made. The average cost of a Tarazan runs around $750,000 as against the comparative cost of other perennials which is between $350,000 and $400,000. It never has been limited to the four walls of a drawing room and rarely does Tarzan in his most tender moments with Jane, his jungle wife, get gooey.

Amazing coincidences have arisen during the history of the Tarzans. Lost tribes in hidden vilages, which writers thought they were writing for the sake of fantasy, have suddenly appeared with surprising coincidence in real life. For example, three years ago for "Tarzan and the Amazons," the writers imagined a hidden city ruled by women in one of the African jungles. Two months after the picture was completed, some flyers flowned in the hidden interior of New Guinea and rescued, reported finding a place almost identical to that described in the film. The scenario for "Tarzan and the Leopard Woman" concerned itself with a tribe in the interior of Africa who wore leopard skins and practiced cannibalism on members of strange tribes or lost wayfarers who wandered into their territory. Recently, in geographic magazines and other publications dealing with exploration, reports have been published of just such tribes, calling themselves the "leopard people."

As noted previously, there have been nine actors who have portrayed the Tarzan role for the screen in the 30 years the ape-man has been swinging through movie-made jungles. They include Elmo Lincoln, Gene Pokar, P. Dempsey Tabler, James H. Pierce, Frank Merrill, Buster Crabbe, Herman Brix, Glenn Morris and Johnny Weissmuller. At this writing, the twenty-fifth Tarzan picture is in the making with a tenth Tarzan in the coveted role.

Succeeding to the job held for several years by Johnny Weissmuller is Alexander (Lex) Barker, a handsome hunk of material, in whom independent movie producer Sol Lesser, who currently holds the Tarzan rights, is certain he has the perfect "new look" in Tarzans.

Barker, a former Princeton tackle now in his middle twenties, combines a perfect Tarzan-type build with handsome features and an ability to act—an accomplishment not required of several of the former Tarzans who were picked mainly for the size of their chests.

Lex got his chance to appear in "Tarzan and the Arrow of Death," which is the current and twenty-fifth of the series, when Johnny Weissmuller gave up the strenuous roles for more sedate parts. Lex looked good for the Tarzan roles except for something often described as an actor's paunch. This came off after a one-month session at a Hollywood establishment devoted to just this phase of the thespian art.

★ ★ ★

IT wasn't long before Barker had dropped three inches from his waist and added as much to his already okay chest. All in all, he erased 10 pounds from his six-foot four frame and now weighs in at a trim 197. Producer Lesser has set this weight as the perfect poundage for a streamlined Tarzan.

Barker, with his debut in the role, immediately became Hollywood's outstanding male cheese cake, which is the press-agent term for sex or leg-art. He has been a continual target of the syndicate photographers. His pictures go big with the bobby-sox brigade—members of which have been known to describe Lex as "an Errol Flynn with blood!"

As is the case with several of the top heroes of horse operas in Hollywood, Lex has a contract with several taboos. He can't drink. Might fatten him up as it did several of the Tarzans before him. He must get plenty of sleep nights. His favorite sport of skiing is strictly out. He can't even ride in airplanes or be seen around Hollywood night clubs. He can do nothing, in fact, that might mess up that body beautiful which Producer Lesser has under a prized contract.

Lex is still a little shy about his screen nudity. Asked by a woman columnist to describe his complete wardrobe for his role, he stammered around for a moment and then announced:

"Well, it's something like what girls wear under their bathing suits. There are straps fore and aft—and that's about it."

Frankly speaking, that is about it. For the record, though, Hollywood hasn't always exposed so much Tarzan on the screen. Back in 1918, Elmo Lincoln swung around the jungle in a fairly respectable little ensemble — a shoulder-to-thigh leopard skin. Ditto for the next quartet of Tarzans.

But with the years, Tarzan used less and less covering. Weissmuller, for instance, settled for leather shorts, beating his hefty chest and making with the cacophonic jungle howl in next to nothing. The same went for Herman Brix and Glenn Morris, two in-between jungle lords.

Barker, despite his contract restrictions, is happy about becoming a streamlined Tarzan number ten. He has a golden opportunity to emulate a lot of people around Hollywood who have made a career out of the undisputed king of the jungle.

AT LEFT, **ELMO LINCOLN**, WHO WILL BE REMEMBERED AS TARZAN NO. 1 BY MIDDLE-AGED MOVIE GOERS. HE IS TALKING THINGS OVER WITH BARKER AND A SCRIPT GIRL.

JOHNNY WEISSMULLER . . . GAVE UP STRENUOUS ROLE.

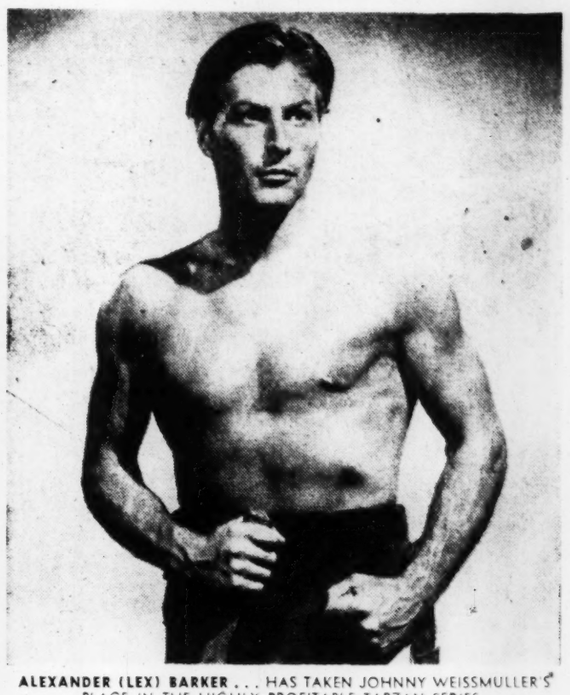

ALEXANDER (LEX) BARKER . . . HAS TAKEN JOHNNY WEISSMULLER'S PLACE IN THE HIGHLY PROFITABLE TARZAN SERIES.

Contract Bridge

By Ely Culbertson

MAKING a blind opening lead against a slam contract is one of the most unpleasant duties that can be thrust on a bridge player, and even the greatest experts cannot always cope with this problem. There are, however, a few "don'ts" that have some validity. Don't, as a rule, lead a king, queen or jack unless it is in sequence, backed up by the lower touching card. In short, don't indulge in the sort of lead that West chose in today's deal!

South, dealer.
Neither side vulnerable.

North: ♠Q82 ♥QJ63 ♦AK95 ♣Q2

West: ♠J7 ♥82 ♦1084 ♣1087643

East: ♠K953 ♥74 ♦QJ62 ♣KJ9

South: ♠A1064 ♥AK1095 ♦73 ♣A5

The bidding:

South.	West.	North.	East
1♥	Pass	3♥	Pass
4♣	Pass	4♦	Pass
6♥	Pass	Pass	Pass

South's bidding was not merely bold but brash, and therefore the slam contract was unsound. It had a fortunate outcome, however. West cogitated for a long time when the bidding ended, since he hadn't the remotest idea of what to lead. Had he led a diamond, declarer would have been set unless she played the hand with clairvoyance as well as skill, and a club opening would have made the slam impossible.

Actually, however, West made the worst possible lead—the jack of spades. Declarer recognized this as a singleton or the top of a doubleton and joyfully played dummy's queen. East covered with the king and South won with the ace.

After drawing two rounds of trumps, ending in dummy, declarer led the eight of spades. East covered with the nine (it would not have helped him to play low), and South won with the ten. When West dropped the seven of spades, South saw his chance to make still another spot-card play in spades.

He crossed to dummy with a diamond and led dummy's deuce of spades. East played the three and South finessed the four. That held, of course, and South then cashed the six of spades, discarding dummy's losing club.

The unsound opening lead thus enabled declarer to make his contract with an overtrick.

BY-THE-YARD
EMBASSY FAILLE
39" wide. Dark green, navy, black, dark gray, brown, and wine. Yd $1.49
W. BOSTON FABRICS
1128 LOCUST ST. CH. 1244-1245
Hours 8:30 to 5:30—Mondays Until 9

How It Started

By Jean Newton

That Word "Cabinet."

THE "green cabinet" to which the poet, Spenser, referred in these lines might have been an ivy-covered cottage, or a tent in the open, or indeed the green bower in the English woods. Etymologically it would have to be one of the first two, for "cabinet" is the diminutive of the French "cabine" and means, literally, a cottage or a small house, a hut or tent.

From "cottage or hut" the word was extended to denote a room or apartment, a place to which to retire from privacy or consultation. In olden times sovereigns always had such a room or chamber for secret conferences, and the name of the room carried over to those who met there.

Thus in England the term "cabinet" was extended from the **retiring place** to the Privy **Councillors** who transacted the important business of the Government. And thus it came about that in this country the heads of the executive departments of the government are called the President's Cabinet. They are the Secretary of State, Treasury, War and Navy (formerly separately, now under one category, Defense), Interior Agriculture, and the Postmaster-general and Attorney-general.

Thus the word "cabinet," from a **hut** to the advisors of the President of the United States.

In the classified ad section of the Winnipeg Tribune appeared this gem: "Farmer, aged 38, wishes to meet girl around 30 years old who owns a tractor. Object matrimony. Please inclose snap of tractor." The New Yorker, reprinting the item with justifiable pleasure, captioned it "Love Is a Wonderful Thing Department."

Don't Judge Other People

By Elsie Robinson

DON'T try to judge people by what they say or what they've done. You can never discover the whole man that way. You can only discover him in the small acts of his life which seem so trivial at the time or which perhaps go against your prejudices.

Once for five years I was a miner.

One day a dance hall girl came to town. She too was broke. Toward evening I came up from the shaft to find the men mumbling and giving her the eye. She didn't respond. I could see there was no chatter left in her, no calculating gleam in her eye. Nor any hope. She was too broke, too hungry and tired.

★ ★ ★

BEING FAIRLY FAMILIAR with these conditions myself, I went up to her and said, "Hello, sister. Come with me, we're going to eat."

She stared at me with amazement, then without words she turned and followed me. She helped build a fire, soon was cheerful.

It was dark when we sat down but still light enough to see the wonder that had been wrought. We had started with only an iron pot filed with macaroni but, shadows had been slipping in and out from the dusk and one had left a sizzling roast of mutton and another had left a plate of artichokes cooked as only the Italians can cook them. And another had brought an apple pie and another a plate of dried figs.

They were pitifully poor, those shadows who had left their offerings. They were intolerant on the surface, perhaps, but in the face of despair their hearts opened and they gave all they had. And the poor outcast put her head in her hands and wept without shame.

THESE SHADOWS WHO LEFT THEIR OFFERINGS WERE PITIFULLY POOR BUT GAVE ALL THEY HAD

DON'T JUDGE. Don't put labels on people. People can't be classified. I know a young priest whose parishioners adore him, yet some years ago he was as cruel and depraved a hoodlum as you'd ever find. And once I spent five glorious days camping with an old tramp, sharing his mulligan while he opened the wonders of rocks to me and I read Kipling to him. He was a Ph.D. Booze got him but beneath his degraded surface the glory lingered on.

Don't judge any man by his looks or his acts or his nationality. He may seem made of clay to you but underneath that clay there is the breath of God. And it's up to us to make a fresh start any time we choose. That breath will always back us.

Panfried Chicken

Have a three to three and one-half pound frying chicken cut up into six to eight pieces. Wash, clean and dry well. Mix one cup flour, two teaspoons salt and one-fourth teaspoon pepper together well in a medium-sized brown paper bag. (Two teaspoons of paprika may be added to this flour mixture if desired). Put two pieces of the chicken in the bag at a time and shake well to coat evenly. (Reserve leftover flour for use in coating chicken another time or use it to thicken gravy.) Put one-third to one-half cup butter or margarine in a large skillet and heat; when the fat is quite hot, but not brown, put the chicken pieces in carefully, skin side down. Brown over moderate heat, then turn to brown other side—this will take from 20 to 30 minutes. Add two tablespoons water to the skillet, cover tightly and steam over low heat until chicken is very tender, about 15 or 20 minutes longer. Remove cover, cook a few minutes longer, to crisp crust. Remove to hot platter and keep warm. Add two to four tablespoons of water to pan and stir over low heat to take up all drippings; serve this pan-gravy over hot cooked noodles along with chicken. Makes about six servings.

Children under 12 are barred from merry-go-rounds in Omaha, but we don't see why. The future consumer and taxpayer needs all the experience he can get.

THIS FUNNY WORLD

By Lundberg

"Look, dear—I've taught Rex to jump through this hoop."

Sen. Soaper Says:

ALWAYS room for another presidential ticket, however dubious its chances. It is a vast wilderness in which we find ourselves, and plenty big enough for four Moseses.

Kool-Aid
Makes 20 FROZEN SUCKERS 5¢ AT GROCERS
6 FLAVORS
KOOL-AID

3-ROOM OUTFIT → $189
— TERMS —
AMERICAN FURNITURE CO.
OPEN NITES
708 FRANKLIN
3301 MERAMEC

Ready for your travel pleasure...
9,000 miles a day of
Hiawatha Service

It's a Hiawatha Year!

HIAWATHAS are now in operation north, northwest and west from Chicago. Thanks to The Milwaukee Road's car-building program, this famous Speedliner service is being greatly augmented and improved. Look at the map!

There are brand new HIAWATHAS taking to the rails . . . new equipment on existing HIAWATHAS . . . a total of *nine thousand miles a day of Hiawatha service!*

New Hiawatha equipment includes cars with the glass-roofed Skytop Lounge, and new-type drawing room parlor cars. There are spacious diners with fresh decorative schemes, Tip Top Tap cars with snack sections and cocktail rooms, coaches with cozy reclining chairs and big lounging rooms.

Look at the map. Next time you're in Milwaukee Road territory, we invite you to ride the HIAWATHAS for a new travel thrill.

For tickets, reservations and full information, ask

St. Louis Office
2003 Railway Exchange
Phone Chestnut 0337
H. E. Rideaour, General Agent

CHICAGO MILWAUKEE ST. PAUL AND PACIFIC

THE MILWAUKEE ROAD
The friendly Railroad of the friendly West

MUNICIPAL OPERA
MUNICIPAL THEATRE - FOREST PARK

NIGHTLY at 8:30 Last Time Sun., Aug. 1

The Rodgers and Hart Smash Hit!

A CONNECTICUT YANKEE

With Wilbur Evans, Sue Ryan, William Lynn, Gale Sherwood, Mavis Mims, Pittman Corry, Edwin Steffe, Albert Gifford, others.

MUNICIPAL OPERA TICKET OFFICE, Arcade Bldg., 8th & Olive. Open Daily 9 to 9. GA. 4400. Forest Park Ticket Office Nightly, 7:30. RO. 6000. Tickets. 35c, 45c, $1.30, $1.94, $2.60.

COMFORTABLY COOL

EMPRESS
2 OLIVE ST. at GRAND BLVD
2 BIG PICTURES...

TOMORROW OPEN 11:30 30c TO 6

They Give Love, New Excitement, New Thrills In This Stirring Story!

CLARK GABLE · LANA TURNER

ANNE BAXTER · JOHN HODIAK

Homecoming

PLUS SECOND FEATURE
EXCITING MYSTERY-THRILLER!
'BULLDOG DRUMMOND STRIKES BACK'

Last Day
Rita HAYWORTH ★ Orson WELLES
'LADY FROM SHANGHAI'
Franchot TONE ★ Janet BLAIR
'I LOVE TROUBLE'

It's Delightfully Cool!

NORSIDE GRAND & NATURAL BRIDGE
ESQUIRE★VARSITY
CLAYTON at BIG BEND 6610 DELMAR
RITZ 3147 S. GRAND
Open 6:30 START 7

LAST DAY
Margaret O'BRIEN ★ Geo. MURPHY
'BIG CITY'
Yvonne De CARLO ★ Dan DURYEA
'BLACK BART'

STARTS TOMORROW
NEW YORK CRITICS' AWARD PLAY
NOW THE PRIZE PICTURE
... WITH ALL IT'S ANGRY PASSION ...!

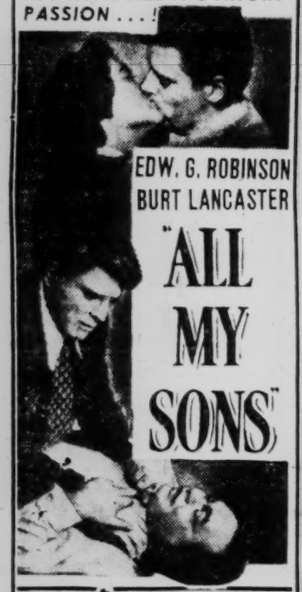

EDW. G. ROBINSON
BURT LANCASTER
"ALL MY SONS"

PLUS HILARIOUS MUSICAL LAUGH HIT FROM THE NEW YORK STAGE SUCCESS!
Donald O'Connor
Olga San Juan
Martha Stewart
Lew Parker
"ARE YOU WITH IT?"

AMBASSADOR—PREVIEW TONIGHT, 8:40!

'DEEP WATERS'

LAST DAY! 'ANOTHER PART OF THE FOREST' 'CASBAH'

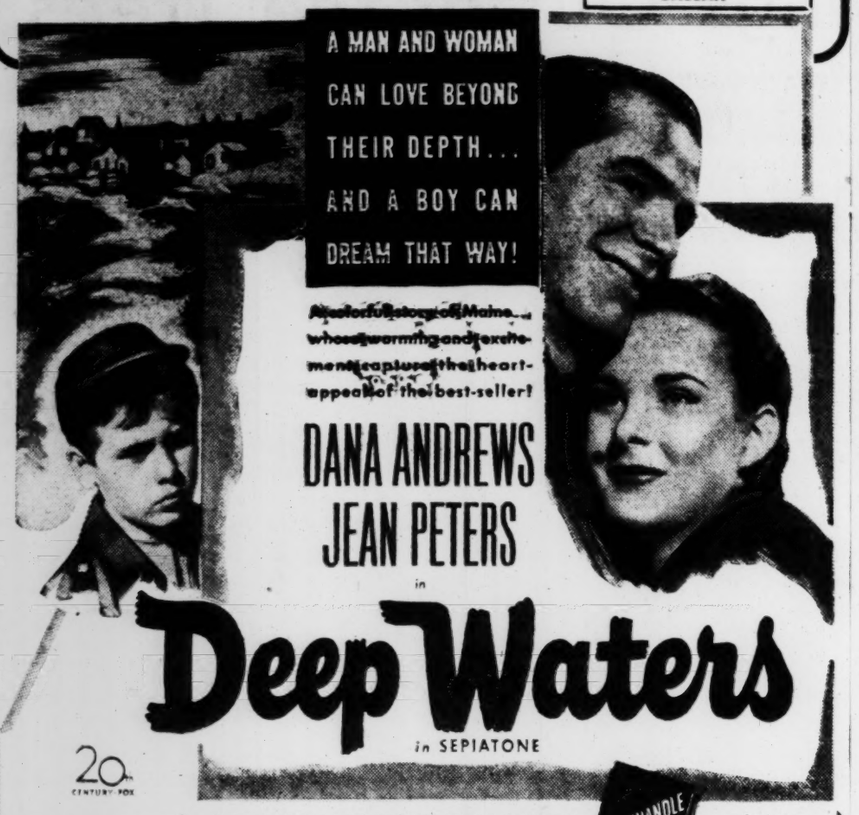

A MAN AND WOMAN CAN LOVE BEYOND THEIR DEPTH... AND A BOY CAN DREAM THAT WAY!

A lustful story of Maine ... whose warming and exciting moments capture the heart-appeal of the best-seller!

DANA ANDREWS
JEAN PETERS
in
Deep Waters
in SEPIATONE

20th CENTURY FOX

with CESAR ROMERO · DEAN STOCKWELL · ANNE REVERE
Ed Begley
Screen Play by Richard Murphy
Based on the Novel "Spoonhandle" by Ruth Moore

SPOONHANDLE

Directed by HENRY KING
Produced by SAMUEL G. ENGEL

AND

A Love Story Against a Background of Suspense and Terror!
'MINE OWN EXECUTIONER'
Burgess MEREDITH - Dulcie GRAY

STARTS **WEDNESDAY!**
DOORS OPEN 10 A. M.

Cool AMBASSADOR Cool

Oh BABY!

PAULETTE GODDARD
BURGESS MEREDITH
JAMES STEWART
HENRY FONDA
DOROTHY LAMOUR
VICTOR MOORE
FRED MacMURRAY

as they appear in Benedict Bogeaus
"ON OUR MERRY WAY"

with WILLIAM DEMAREST · HUGH HERBERT
EDUARDO CIANNELLI · CHARLES D. BROWN
and Dorothy Ford · Carl Switzer · Elena Jaroman · Betty Caldwell · Frank Moran · David Wharf
Screenplay by Laurence Stallings and Lou Breslow
Original Story by Arch Oboler
Based on Street Scene Material by John O'Hara
Produced by Benedict Bogeaus and Burgess Meredith
Directed by King Vidor and Leslie Fenton
Released thru UNITED ARTISTS

NEXT ATTRACTION
LOEW'S STATE

RONNIE'S DRIVE-IN THEATRE
LINDBERGH BLVD. SOUTH OF GRAVOIS
2 Shows Nightly
LANA TURNER ★ VAN HEFLIN
'GREEN DOLPHIN STREET'
PLUS CARTOON
FREE PLAYGROUND FOR THE KIDDIES
Children Admitted Free
Late Show Nightly

66 "PARK-IN" THEATRE
Highway 66 and Suppington Road
2 Shows Nightly
Don AMECHE ★ Catherine McLEOD
'THAT'S MY MAN'
Comedy, 'So You Want to Save Your Hair'
Cartoon, 'Shell-Shocked Egg'
Owl Show Saturday Night
Children Admitted Free Look Kiddies—Playground and Free Pony Rides

---

APOLLO	DeBaliviera & Waterman	Spencer Tracy ★ Katharine Hepburn ★ Van Johnson 'STATE OF THE UNION'
SALISBURY	2504 Salisbury	Humphrey BOGART ★ Walter HUSTON
BREMEN	20th and Bremen	'TREASURE OF SIERRA MADRE' (8:15 Only)
QUEENS	4700 Maffitt Air Dome	Freddie STEWART, June PREISSER 'SMART POLITICS'
JANET	6900 W. Florissant	Tom CONWAY, June VINCENT, 'THE CHALLENGE' Kent TAYLOR, 'HALF PAST MIDNIGHT,' Louis-Walcott Fight
BRIDGE	4869 Nat. Bridge	Cary GRANT, Loretta YOUNG, 'THE BISHOP'S WIFE' Geo. BRENT, Virginia MAYO: 'OUT OF THE BLUE'
O'FALLON	4026 W. Florissant	Claudette COLBERT ★ Robt. CUMMINGS
BADEN	8021 N. Broadway Park Free	'SLEEP MY LOVE'
PAULINE	5000 Clayton	★ THE BUMSTEADS ★
ASHLAND	3920 N. Newstead	'BLONDIE'S HOLIDAY'
MELBA	Grand & Miami	Humphrey BOGART ★ Walter HUSTON ★ Tim HOLT
MICHIGAN	Michigan & Robert	'TREASURE OF SIERRA MADRE' John SUTTON, Doris MERRICK, 'THE COUNTERFEITERS'
PLAZA	Clara & Etzel	Bette DAVIS, Henry FONDA, 'JEZEBEL' Edw. G. ROBINSON, 'SLIGHT CASE OF MURDER'
LOWELL	5039 N. Broadway	Constance MOORE, Eddie ALBERT, 'HIT PARADE' Jane WITHERS, 'AFFAIRS OF GERALDINE'
NORMANDY	7324 Nat. Bridge	G. GRANT, Loretta YOUNG, 'CARY & THE BISHOP'S WIFE' Freddie STEWART, 'VACATION DAYS'
MELVIN	2912 Chippewa	Jennifer JONES Gregory PECK ★ 'DUEL IN THE SUN' (Technicolor)
CINDERELLA	Cherokee & Iowa	Cary Grant, Loretta Young, 'CARY & THE BISHOP'S WIFE' Tom CONWAY, 'THE CHALLENGE'
VIRGINIA	5117 Virginia	C. GRANT, Loretta YOUNG, 'CARY & THE BISHOP'S WIFE' Hoosier HOTSHOTS, 'SWING THE WESTERN WAY'
LEMAY	318 Lemay Ferry Starts 6:30	Ronald REAGAN, Eleanor PARKER, 'VOICE of the TURTLE' Dennis MORGAN, Viveca LINDFORS, 'TO THE VICTOR'
SAVOY STUDIO	Ferguson, Mo. 8237 Nat. Bridge Starts 6:30	Humphrey BOGART ★ Walter HUSTON ★ Tim HOLT 'TREASURE OF SIERRA MADRE' Tom CONWAY, 'THE CHALLENGE'
SOUTHWAY	9736 S. Broadway	★ Starts Tonight ★ New Pink Glassware Set Opening Gift A Large Plate to Each Lady Attending Rex HARRISON, George SANDERS, 'GHOST AND MRS. MUIR' Susan HAYWARD, Lee BOWMAN, 'SMASH UP'
GEM	Theater First Show 7:00 P. M. St. Johns	ALL TECHNICOLOR SHOW! J. HAVER, L. McALLISTER, 'SCUDDA HOO! SCUDDA HAY!' Ray Calhoun, 'ADVENTURE ISLAND.' Also 'Shell Shocked Egg'
BEVERLY	Park Free First Show 7 P. M. 7740 Olive	Spencer Tracy Katharine Hepburn 'STATE OF THE UNION' TWO SHORTS. ALSO, 'MAKE MINE FREEDOM'
OVERLAND	1st Show 7:00 p.m. Woodson Road	William HOLDEN Claire TREVOR 'TEXAS' Kent TAYLOR, 'HALF PAST MIDNIGHT,' M.M. 'Krakatoa'
KIRKWOOD	Cooled by Refrigeration Kirkwood, Mo. Starts 7:00	Joan BENNETT D. FAIRBANKS Jr. 'GREEN HELL' Marlene DIETRICH, Randolph SCOTT, 'PITTSBURGH'
OSAGE	Kirkwood, Mo.	Jennifer JONES ★ Joseph COTTEN 'DUEL IN THE SUN' (Color)
OZARK	Starts 7 P. M. Webster Grove, Mo. AIRDOME 8:30 P. M.	Rita HAYWORTH ★ Orson WELLES ★ Everett SLOANE 'THE LADY FROM SHANGHAI' Franchot TONE ★ Janet BLAIR ★ Janis CARTER ★ 'I LOVE TROUBLE'
KING BEE	1710 N. Jefferson	HITLER and his Mistress in Their Mountain Hideout 'WILL IT HAPPEN AGAIN' Gary COOPER, 'COWBOY & THE LADY' Color Cartoon
BARRACKS	Sherman Rd. at Jeff. Brks.	Bob HOPE, Joan CAULFIELD, 'MONSIEUR BEAUCAIRE' 'MARY LOU' Plus Cartoon
ARCADE AIRDOME	4030 West Pine	Robert MITCHUM, Teresa WRIGHT, 'PURSUED' David BRUCE, Cleatus CALDWELL, 'SUSIE STEPS OUT.' Cart.
CONGRESS	4023 Olive	Barbara STANWYCK, David NIVEN, 'THE OTHER LOVE' Buster CRABBE, 'PANHANDLE TRAIL'
SENATE	Broadway & Market	NOW BEING REDECORATED OPENS THURSDAY COOLED BY REFRIGERATION
GEM	Theater St. Johns	ALL TECHNICOLOR SHOW! J. HAVER, L. McALLISTER, 'SCUDDA HOO! SCUDDA HAY!' Ray Calhoun, 'ADVENTURE ISLAND.' Also 'Shell Shocked Egg'
BEVERLY	Park Free 7740 Olive	Spencer Tracy Katharine Hepburn 'STATE OF THE UNION' TWO SHORTS. ALSO, 'MAKE MINE FREEDOM'
OVERLAND	1st Show 7:00 p.m. Woodson Road	William HOLDEN Claire TREVOR 'TEXAS' Kent TAYLOR, 'HALF PAST MIDNIGHT,' M.M. 'Krakatoa'
KIRKWOOD	Cooled by Refrigeration Kirkwood, Mo. Starts 7:00	Joan BENNETT D. FAIRBANKS Jr. 'GREEN HELL' Marlene DIETRICH, Randolph SCOTT, 'PITTSBURGH'
OSAGE	Kirkwood, Mo.	Jennifer JONES ★ Joseph COTTEN 'DUEL IN THE SUN' (Color)

DRIVE-IN THEATRES

Rex HARRISON M. O'HARA
'Foxes of Harrow'
CHILDREN FREE!
Late Show 10:30
MANCHESTER ROAD

ARMO	SKY-DOME 3192 Morganford Starts 8:40	Dane CLARK, Ida LUPINO 'DEEP VALLEY' Eddie Bracken, Spike Jones 'LADIES MAN' Cartoon
Compton	3145 Park	B. CROSBY, B. FITZGERALD 'WELCOME STRANGER' P. Reed's 'Big Town After Dark'
FAIRY	Air Dome 8640 Easton	Inside Thea. Only J. Cagney, P. O'Brien, 'The Fighting 69th' Wayne Morris, 'Valley of the Giants' Ctn. March of Time. —AIRDOME ONLY— Two Sensational Jewish All Talking Pictures 'Bar Mitzvah,' 'The Yiddishe Father,' Shorts
HI-WAY	2705 N. Flor.	John Carroll, Vera Ralston 'THE FLAME' Joan Leslie, 'CINDERELLA JONES' Also Third Feature
LYRIC	CH. 9282 6th Near Pine	★ Spencer Tracy ★ 'SEA OF GRASS' 'CURLEY' (Color)
Macklind	5415 Arsenal	H. Bogart, W. Huston, T. Holt, 'Treasure of Sierra Madre,' 'Head-in' for Heaven,' 'Tom & Jerry.'
N E SHENANDOAH	W 2227 S. Broadway	John WAYNE Randolph SCOTT 'THE SPOILERS' Edward ARNOLD, 'DIAMOND JIM.' Cartoon
BRENTWOOD	2529 Brentwood	Errol FLYNN Ida LUPINO 'ESCAPE ME NEVER' Red RYDER, 'SANTE FE UPRISING.' Three Cartoons
LONGWOOD	9415 S. B'way	Douglas FAIRBANKS, JR., 'SINBAD THE SAILOR' (Color) Disney Full-Length Feature, 'SONG OF THE SOUTH'
NEW MERRY WIDOW	17th and Chouteau	Gregory PECK ★ Jennifer JONES
PEERLESS	1945 Broadway	'DUEL IN THE SUN' (Color) CARTOON SERIAL
MARYLAND	1860 S. 13th	Hopalong CASSIDY, 'DANGER VENTURE' Bela LUGOSI, 'SCARRED TO DEATH' (Color), Cartoon
McNAIR	2869 McNair	James Stewart, Helen Walker, 'CALL NORTHSIDE 777' Dennis Morgan, Jane Wyman 'BAD MEN OF MO.' Cartoon
PALM	3010 Union	S. TRACY, K. HEPBURN 'STATE OF THE UNION' 'FABULOUS JOE' color
Princess	Skydome 2841 Pestalozzi	H. BOGART, L. BACALL 'DARK PASSAGE' Big Color Cartoon Revue
Plymouth	1175 Hamilton	Jeanne Crain, 'You Were Meant for Me,' Warner Baxter, 'Crime Doctor's Gamble.'
RIVOLI	6th Near Olive George O'BRIEN	★ Robert Cummings ★ 'THE CHASE' 'TALL TIMBER'
U-CITY	6324 Bartmer	R. Young, M. Chapman, 'Relentless' (Tech.) Geo. Brent, 'Out of the Blue,' Cartoon
WEBSTER	Hadley & Clinton	Laurel & Hardy 'WAY OUT WEST' 'Women in the Night' Cartoon & News
WEBSTER	THURS. & FRIDAY 2117 HADLEY	Tremendously Important! Proves Moral Living Pays "MOM and DAD"

A CAST AS EXPLOSIVE AS ITS STORY!

SMASH! THEY MEET IN KEY LARGO TODAY!!

HUMPHREY BOGART · EDWARD G. ROBINSON · LAUREN BACALL

WARNER BROS.' **KEY LARGO**

LIONEL BARRYMORE · CLAIRE TREVOR

AND

Kill Crazed .. Murder Maddened with Weird Emotions
'THE CHECKERED COAT'
Tom CONWAY · Noreen NASH · Hurd HATFIELD

AND THOMAS GOMEZ & JOHN RODNEY
DIRECTED BY JOHN HUSTON
STARTS **TODAY!** OPENS 12!

Cool FOX Cool

MISSOURI
Opens 5 p.m. Red SKELTON ● Janet BLAIR
'THE FULLER BRUSH MAN'
NOW! John Wayne ● Henry FONDA ● Shirley TEMPLE
'FORT APACHE'

SHUBERT—LAST TIMES TODAY!
Her Love . . . Stronger than Death!
'I, JANE DOE'
RUTH HUSSEY ● JOHN CARROLL
Their Fighting Courage Made History!
'The Gallant Legion'
WM. ELLIOTT ● ADRAIN BOOTH

PAGEANT
THE HOUSE OF HITS! 5851 Delmar PARK FREE 5738 Delmar

STARTS WEDNESDAY!
Claudette COLBERT ● Fred MacMURRAY
'THE EGG AND I'
James MASON ● Ann TODD
'THE SEVENTH VEIL'

LAST DAY! Humphrey BOGART, Dan DURYEA, 'SAHARA,' (7:00 & 10:00) SABU in Kipling's Jungle Adventure, 'ELEPHANT BOY,' (8:40)

GRANADA	4519 Gravois	OPENS 6:30—STARTS 6:55 Gregory PECK ● Dorothy McGUIRE ● John GARFIELD ACADEMY AWARD FILM 'GENTLEMAN'S AGREEMENT' (8:30 ONLY)
HI-POINTE	Skinker and Clayton	
RICHMOND	Clayton and Big Bend	
LINDELL	3511 N. Grand at Hebert	
RIO	PARK FREE 5566 N. Riverview	Randolph SCOTT ● Barbara BRITTON ● George "Gabby" HAYES 'ALBUQUERQUE' (Color—6:55 & 10:25)
TIVOLI	6350 Delmar PARK FREE—6620 Delmar	
UNION	Union & Easton—Park Free	
SHENANDOAH	2312 S. Grand	OPENS 6:30—STARTS 7:00 Gary COOPER, Paulette GODDARD 'UNCONQUERED' (Technicolor 8:30)
WEST END	4815 Delmar Park Free	
SHADY OAK	Hanley & Forsythe	THRILL-A-MINUTE MYSTERY! 'CAGED FURY' (7 & 10:50)
TOWER	N. Grand & Florissant	
VICTORY	5955 Easton	
CITY	Granite City, Ill.	Edward G. ROBINSON, Burt LANCASTER, 'ALL MY SONS' Donald O'CONNOR, 'ARE YOU WITH IT?'
WASHINGTON	Granite City, Ill.	Irene DUNNE, Philip DORN, 'I REMEMBER MAMA' Eddie Cantor, Joan Davis, 'IF YOU KNEW SUSIE'
AUBERT	4949 Park Easton Free	Mark HELLINGER'S 'NAKED CITY' Barry FITZGERALD Howard DUFF 'T-MEN' June LOCKHART Dennis O'KEEFE
GRAVOIS	Jefferson & Gravois	
KINGSLAND	6461 Gravois	
MAFFITT	Vandeventer & St. Louis	
COLUMBIA	Tonight Only Starts 7:00 5257 Southwest Comfortably Cool	Preston FOSTER Gail PATRICK 'KING OF WILD HORSES' Kent TAYLOR, 'HALF-PAST MIDNIGHT'
IVANHOE	3239 Ivanhoe Starts 6:45	Ronald REAGAN Eleanor PARKER 'THE VOICE OF THE TURTLE' Dennis MORGAN Viveca LINDFORS 'TO THE VICTOR'
MANCHESTER	4247 Manchester Starts 6:45	
LAFAYETTE	1645 S. Park Jefferson Free	Jack Carson, Ann Sothern, 'APRIL SHOWERS' Alan LADD, Veronica LAKE, 'SAIGON'
MAPLEWOOD	7170 Manchester Starts 6:45	Ingrid BERGMAN, 'ARCH OF TRIUMPH' Barry SULLIVAN, 'THE GANGSTER'
POWHATAN	Theater & Airdome 3115 Sutton Park Free	Cary GRANT Loretta YOUNG 'CARY AND THE BISHOP'S WIFE' George BRENT Virginia MAYO 'OUT OF THE BLUE'
SHAW	3901 Shaw	
ROXY	Lansdowne Near Macklind Last Day Starts 6:45 Comfortably Cool	Cary GRANT Loretta YOUNG David NIVEN 'CARY AND THE BISHOP'S WIFE' (8:20) George BRENT Virginia MAYO, 'OUT OF THE BLUE'
WELLSTON	6226 Easton	Ronald COLMAN Jane WYATT 'LOST HORIZON' (7 & 10:05) Ingrid BERGMAN Warner BAXTER 'ADAM HAD FOUR SONS' (8:45)
CAPITOL	6th and Chestnut	MARK HELLINGER'S 'NAKED CITY,' Barry FITZGERALD The Treasury's Tough Guys 'T-MEN' Dennis O'KEEFE, Wally FORD
AVALON	Kingshighway & Chippewa	Clark GABLE Lana TURNER Anne BAXTER 'HOMECOMING' ACTION-PACKED MYSTERY!
UPTOWN	Delmar & Aubert PARK FREE	'Bulldog Drummond Strikes Back'

★★ COOLED BY REFRIGERATION ★★

WILL ROGERS UNION & PAGE
—FIVE UNITS! OPEN 6:30—
LAST DAY! LAST DAY!
Van JOHNSON, June ALLYSON
'THE BRIDE GOES WILD'
2nd Hit: 'RETURN OF THE WHISTLER'
Color Cartoon! Pete Smith! First-Run News!

ART THEATRE
PAULETTE GODDARD
An Ideal Husband
TONIGHT AT 7:15 AND 9:15
MAT. SAT. AND SUN. AT 2:30 P. M.

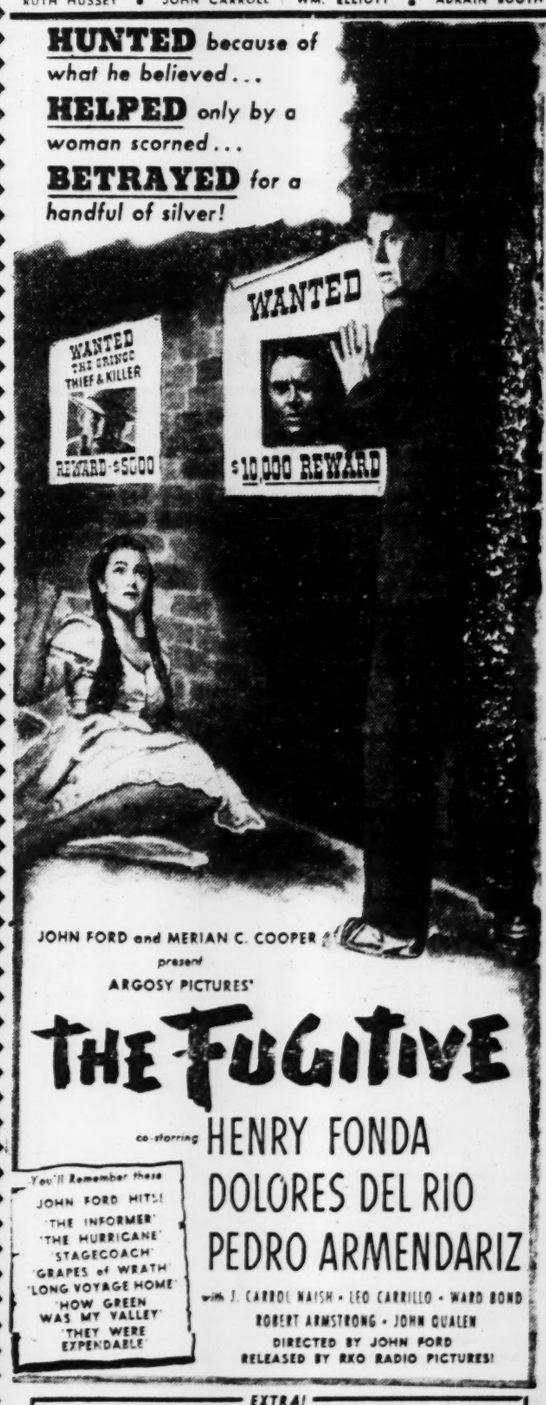

HUNTED because of what he believed...
HELPED only by a woman scorned...
BETRAYED for a handful of silver!

JOHN FORD and MERIAN C. COOPER present
ARGOSY PICTURES'
THE FUGITIVE
co-starring HENRY FONDA
DOLORES DEL RIO
PEDRO ARMENDARIZ
with J. CARROL NAISH · LEO CARRILLO · WARD BOND
ROBERT ARMSTRONG · JOHN QUALEN
DIRECTED BY JOHN FORD
RELEASED BY RKO RADIO PICTURES!

You'll Remember these JOHN FORD HITS!
'THE INFORMER'
'THE HURRICANE'
'STAGECOACH'
'GRAPES of WRATH'
'LONG VOYAGE HOME'
'HOW GREEN WAS MY VALLEY'
'THEY WERE EXPENDABLE'

EXTRA!
Behind - the - Scenes Stories of Journalism from the Assassination of Lincoln to Present-Day Headlines!
'DEMOCRACY'S DIARY'
PLUS — LATEST WORLD NEWS!

SHUBERT STARTS **WED.** OPENS 12!

ST. LOUIS — LAST TIMES TODAY!
Tyrone POWER ● Linda DARNELL ● Rita HAYWORTH
'BLOOD AND SAND'
6:00 & 9:50!
Betty GRABLE ● Victor MATURE
'I WAKE UP SCREAMING'
8:25 ONLY!

ST. LOUIS
Doors Open Daily 5:30 P. M. Open 12 Noon! Sat. & Sun.
WEDNESDAY!
ENCORE ENGAGEMENT OF TWO MEMORABLE HITS!
The All-Time Laff and Love Team
CLARK GABLE · CLAUDETTE COLBERT
'IT HAPPENED ONE NIGHT'
AND
CARY GRANT · IRENE DUNNE
'PENNY SERENADE'
Beulah Bondi

AIR CONDITIONED

LOEW'S STATE
NOW 2nd WEEK!
MGM presents IRVING BERLIN'S
'EASTER PARADE'
JUDY GARLAND
FRED ASTAIRE
Peter LAWFORD · Ann MILLER
TECHNICOLOR
52c TILL 2 P. M.

LOEW'S ORPHEUM
2nd HIT "POLICE REPORTER" RUSSELL WADE SUSAN WALTERS
SUSAN PETERS
The Sign Of The Ram
52c Till 2

WANT THINGS? WATCH THE WANT ADS!

ST. LOUIS BROADCASTING STATIONS

KSD 550 · KXOK 630 · KSTL 690 · WEW 770 · KFUO 850 · KMOX 1120 · WIL 1230 · KXLW 1320 · KWK 1380 · WTMV 1490

THIS AFTERNOON

11:30 A.M.
KSD—Address by President Truman. Opening Special Session of Congress. Also on KMOX, KWK, KXOK.
12:00 NOON.
KSD—A.P. News.
KMOX—News.
KXOK—Rush Hughes.
KWK—Noontime Roundup.
WIL—Platter Parade.
KFUO—Sacred Themes.
WEW—Markets.
WTMV—News; Music.
KXLW—Blaine Cornwell.
KSTL—News.
12:15 P.M.
KSD—Gateway to Rhythm.
KMOX—Ma Perkins.
KFUO—Repose With Christ.
WEW—Grandpappy Jones.
WTMV—Variety Program.
KXLW—Bonus Tunes.
12:30 P.M.
KSD—Claudia.
KMOX—Dr. Malone.
KXOK—Quiz.
KWK—Passing Parade.
WIL—News; Weather; Music.
WEW—Sports Highlights.
WTMV—Star Dust.
KSTL—Midday Melodies.
12:45 P.M.
KSD—Nancy Dixon.
KMOX—Big Sister.
KXOK—Bing Crosby.
KWK—Dr. G. W. Crane.
KFUO—Farm Front.
WEW—Baseball Preview.
WTMV—Lead Off Time.
KXLW—Cornwell; Sports.
1:00 P.M.
KSD—Double or Nothing.
KMOX—Mrs. Burton.
KXOK—News.
KWK—Queen for a Day.
WIL—Melody Lane.
KFUO—Music Appreciation.
WEW—Cards vs. Dodgers.
WTMV—Cards vs. Dodgers.
KXLW—Blaine Cornwell.
KSTL—Broadway Matinee.
1:15 P.M.
KMOX—Perry Mason.
KXOK—Quiz Melodies.
KSTL—Fashions in Rhythm.
1:30 P.M.
KSD—Today's Children.
KMOX—Nora Drake.
KXOK—Bride and Groom.
KWK—Easy Listening.
WEW—Cards vs. Dodgers.
WTMV—Cards vs. Dodgers.
KSTL—Say It With Music.
1:45 P.M.
KSD—Light of World.
KMOX—Evelyn Winters.
KXLW—Cornwell; Calendar.
KSTL—Remember.
2:00 P.M.
KSD—Life Can Be Beautiful.
KMOX—David Harum.
KXOK—Ladies Be Seated.
KWK—News.
WIL—Ray Manning.
KFUO—In All the World.
WEW—Cards vs. Dodgers.
WTMV—Cards vs. Dodgers.
KXLW—Blaine Cornwell.
KSTL—News; Music.
2:15 P.M.
KSD—Ma Perkins.
KMOX—Hilltop House.
KWK—Ed Wilson Show.
KFUO—Musical Relaxation.
WEW—Gems of Melody.
2:30 P.M.
KSD—Pepper Young.
KMOX—House Party.
KXOK—Second Honeymoon.
KFUO—News.
WEW—Cards vs. Dodgers.
WTMV—Cards vs. Dodgers.
KSTL—Musical Matinee.
2:45 P.M.
KSD—Right to Happiness.
KMOX—Party; KMOX Today.
KFUO—Piano Recital.
KXLW—Cornwell; News.
KSTL—Day Dreams.
3:00 P.M.
KSD—Backstage Wife.
KMOX—Hint Hunt.
KXOK—Listen to This.
KWK—News; Ed Wilson.
WIL—Afternoon Ballroom.
KFUO—Bread of Life.
WEW—Cards vs. Dodgers.
WTMV—Cards vs. Dodgers.
KXLW—Spider Burks.
KSTL—Panorama of Music.
3:15 P.M.
KSD—Stella Dallas.
KMOX—Hunt; News.
WEW—Baseball Review.
WTMV—Tenth Inning.
3:30 P.M.
KSD—Lorenzo Jones.
KMOX—Hearts in Harmony.
KXOK—Rush Hughes.
KFUO—We're Americans.
WEW—Masters Moments.
WTMV—News; Music.
KSTL—Concertina.
3:45 P.M.
KSD—Widder Brown.
KMOX—Editor's Daughter.
KFUO—Bookshelf.
KXLW—Burks; News.
KSTL—Tea Tunes.
4:00 P.M.
KSD—Girl Marries.
KMOX—Guiding Light.
KWK—News; Ed Wilson.
WIL—Spins and Needles.
KFUO—Song Shop.
WEW—News; Melody.
WTMV—News; Sammy Kaye.
KXLW—Spider Burks.
KSTL—News; Music.
4:15 P.M.
KSD—Portia Faces Life.
KMOX—Linda's First Love.
WTMV—Songs.
KSTL—Tuneful Tempos.
4:30 P.M.
KSD—Just Plain Bill.
KMOX—Lee Adams.
KXOK—Sky King.
KFUO—Open Bible.
WEW—At Your Service.
WTMV—Today's Band.
KXLW—Musical Storybook.
KSTL—Bing Crosby.
4:45 P.M.
KSD—Front Page Farrell.
KWK—News.
KFUO—Storybook Town.
WEW—Rhythm Ramblings.
WTMV—Today's Band.
KXLW—Storybook; Sports.
KSTL—Musical Medleys.
5:00 P.M.
KSD—News; Salon Music.
KMOX—Eric Sevareid.
KXOK—Fun House.
KWK—Bing Crosby.
WIL—Meet the Band.
KFUO—News.
WEW—News Roundup.
WTMV—News; Records.
KXLW—Top Ten.
KSTL—Modern Melodies.
5:15 P.M.
KSD—Hollywood & Vine.
KMOX—World News.
KWK—Superman.
WIL—News.
KFUO—Those Who Served.
WEW—Tunes in Tempo.
WTMV—Record Review.
KSTL—Tops in Pops.
5:30 P.M.
KSD—A. P. News.
KMOX—Lum and Abner.
KXOK—News; Quiz.
KWK—Adventure Parade.
WIL—Sports Review.
KFUO—Reading Circle.
WEW—South American Way.
KSTL—Hi Neighbor.
5:45 P.M.
KSD—Souvenirs in Song.
KMOX—John Kieran.
KXOK—Sports Extra.
KWK—Tom Mix.
WIL—Stars of Songland.
KFUO—Tuesday Serenade.
WEW—Melody Roundup.
KXLW—Top Ten; News.
KSTL—Dance Music.

TONIGHT

6:00 P.M.
KSD—News and Sports.
KMOX—Robert O. Lewis.
KXOK—Rush Hughes.
KWK—News.
WIL—Dinner Music.
KFUO—Evening Concert.
WTMV—News.
KXLW—Man About Town.
KSTL—News.
6:15 P.M.
KSD—News of World.
KWK—First Five.
WTMV—Blue Horizon.
KSTL—Musical Specialties.
6:30 P.M.
KSD—Serenade.
KMOX—Jerry Wayne Show.
KXOK—Memory Lane.
WIL—Animal Court; Music.
WEW—St. Louis U. Series.
WTMV—Piano Patterns.
KSTL—Musical Menu.
6:45 P.M.
KMOX—Ned Calmer.
KWK—Inside of Sports.
WIL—Sparklers.
WEW—Sports Review.
WTMV—Sports Results.
KXLW—Tunes for Teens.
KSTL—Dinner Music.
7:00 P.M.
KSD—Mel Torme Show.
KMOX—Mystery Theater.
KXOK—Illino Club.
KWK—News.
WIL—Vets Question Box.
KFUO—News.
WEW—Sacred Heart.
WTMV—News; Variety.
KXLW—Blaine Cornwell.
KSTL—Broadway Matinee.
7:15 P.M.
KMOX—Perry Mason.
KXOK—Quiz Melodies.
KSTL—Fashions in Rhythm.
7:30 P.M.
KSD—Carmen Cavallaro.
KMOX—Mr. and Mrs. North.
KXOK—Town Meeting.
KWK—Official Detective.
WIL—News; Rhythm.
KFUO—Whispering Reeds.
WEW—Yesterday's Hits.
WTMV—Dance Parade.
KSTL—Ads About Music.
7:45 P.M.
KWK—Detective, Billy Rose.
WIL—Time to Dance.
WTMV—Little Show.
KXLW—Dorsey; News.
KSTL—St. Louis Forum.
8:00 P.M.
KSD—Jane Pickens Show.
KMOX—We the People.
KWK—Gabriel Heatter.
WIL—Bing Crosby.
KFUO—Concert Hall.
WEW—News; Today's Hits.
WTMV—News; Dance Time.
KXLW—Record Biz.
KSTL—News; Music.
8:15 P.M.
KWK—Bob Elson; Sports.
WIL—Baseball Highlights.
KSTL—Sunset Serenade.
8:30 P.M.
KSD—Call the Police.
KMOX—Hit the Jackpot.
KXOK—Berkshire Concert.
KWK—California Melodies.
WIL—Browns vs. Yankees.
KFUO—News.
WTMV—Musical Bandstand.
8:45 P.M.
KWK—Music; Bill Henry.
KFUO—Pattern for Melody.
9:00 P.M.
KSD—Meet Corliss Archer.
KMOX—Studio One.
KWK—On the Beam.
WIL—Browns vs. Yankees.
KFUO—Light at Eventide.
WTMV—News; Spotlight.
9:15 P.M.
WIL—Browns vs. Yankees.
WTMV—Memo Pad.
9:30 P.M.
KSD—Evening With Romberg.
KXOK—Veterans Adm.
KWK—The Falcon.
WTMV—Eyes on Bell.
9:45 P.M.
KXOK—Edwin C. Hill.
WTMV—Sports Final.
10:00 P.M.
KSD—AP News.
KMOX—News.
KXOK—Peter Donald.
KWK—Supper Club.
WTMV—Chuck Norman.
10:15 P.M.
KSD—Morton Downey.
KMOX—Show; News.
KXOK—News.
KWK—Tom Dailey.
KXLW—Tommy Dorsey.
KSTL—Muny Opera.
7:15 P.M.
KXOK—News.
KWK—Sports Review.
WIL—Americas Playing.
KFUO—Today in Sports.
WEW—Ask Rhythm Love.
WTMV—Variety Program.
7:30 P.M.
KSD—Carmen Cavallaro.
KMOX—Mr. and Mrs. North.
KXOK—Town Meeting.
KWK—Official Detective.
WIL—News; Rhythm.
KFUO—Whispering Reeds.
WEW—Yesterday's Hits.
WTMV—Dance Parade.
KSTL—Ads About Music.
7:45 P.M.
KWK—Detective, Billy Rose.
WIL—Time to Dance.
WTMV—Little Show.
KXLW—Dorsey; News.
KSTL—St. Louis Forum.
8:00 P.M.
KSD—Jane Pickens Show.
KMOX—We the People.
KWK—Gabriel Heatter.
WIL—Bing Crosby.
KFUO—Concert Hall.
WEW—News; Today's Hits.
WTMV—News; Dance Time.
KXLW—Record Biz.
KSTL—News; Music.
8:15 P.M.
KWK—Bob Elson; Sports.
WIL—Baseball Highlights.
KSTL—Sunset Serenade.
8:30 P.M.
KSD—Call the Police.
KMOX—Hit the Jackpot.
KXOK—Berkshire Concert.
KWK—California Melodies.
WIL—Browns vs. Yankees.
KFUO—News.
WTMV—Musical Bandstand.
8:45 P.M.
KWK—Music; Bill Henry.
KFUO—Pattern for Melody.
9:00 P.M.
KSD—Meet Corliss Archer.
KMOX—Studio One.
KWK—On the Beam.
WIL—Browns vs. Yankees.
KFUO—Light at Eventide.
WTMV—News; Spotlight.
9:15 P.M.
WIL—Browns vs. Yankees.
WTMV—Memo Pad.
9:30 P.M.
KSD—Evening With Romberg.
KXOK—Veterans Adm.
KWK—The Falcon.
WTMV—Eyes on Bell.
9:45 P.M.
KXOK—Edwin C. Hill.
WTMV—Sports Final.
10:00 P.M.
KSD—AP News.
KMOX—News.
KXOK—Peter Donald.
KWK—Supper Club.
WTMV—Chuck Norman.
10:15 P.M.
KSD—Morton Downey.
KMOX—Show; News.
KXOK—News.
KWK—Tom Dailey.
KXLW—Tommy Dorsey.
KSTL—Muny Opera.
10:30 P.M.
KSD—Richard Harkness.
KMOX—Hi Neighbor.
KXOK—President Truman.
KWK—Newsreel.
WIL—News; Bandwagon.
10:45 P.M.
KSD—Jumpin' Jacks.
KMOX—Frontiers of Science.
KWK—Tom Dailey; News.
11:00 P.M.
KSD—News; Late Sports.
KMOX—News; Music.
KXOK—News; Florian Zabach.
KWK—Gay Claridge's Orch.
WTMV—Sessions in Jazz.
11:15 P.M.
KSD—Design for Listening.
KWK—Herbert Curbello Or.
11:30 P.M.
KSD—News; For Listening.
KMOX—Rich Hitmber Orch.
KWK—Rollini Trio.
WTMV—Your Late Date.
11:45 P.M.
KXOK—Lucio Garcia.
KWK—Dance Music; News.
12:00 MIDNIGHT.
KSD—News; Destination?
KMOX—News; Dance Party.
KXOK—News; Dance Music.
12:15 A.M.
KXOK—United Nations.
12:30 A.M.
KSD—News; Dancing.
KMOX—Dance Parade; News.
KXOK—Dance Music; News.
WTMV—Late Date; News.

WEDNESDAY DAYTIME

5:00 A.M.
KMOX—Country Journal.
5:15 A.M.
KMOX—Cousin Emmy.
5:30 A.M.
KSD—News; Novelties.
KXOK—News; Temple.
5:45 A.M.
KSD—Morning Hymns.
KWK—Temple of Air.
KXLW—March Time.
6:00 A.M.
KSD—A.P. News.
KMOX—Farm Talks; Mkts.
KXOK—C. Stookey.
KWK—Morning Roundup.
WEW—News; Music.
KXLW—Roy Queen.
KSTL—Morning Neighbor.
6:15 A.M.
KSD—Wake Up Music.
KMOX—Sunrise Salute.
KXOK—Stookey; Markets.
KSTL—News.
6:30 A.M.
KXOK—News; Stookey.
WEW—News; Music.
WTMV—Christian Soldier.
KSTL—Reveille.
6:45 A.M.
KSD—A.P. News.
KMOX—Salute; Weather.
KXOK—Stookey; Weather.
WEW—Grandpappy Jones.
KXLW—Queen; News.
KSTL—Musical Clock.
7:00 A.M.
KSD—Alex Dreier.
KMOX—News.
KXOK—News; Markets.
KWK—Buckeye Four.
WIL—Breakfast Club.
KFUO—Morning Meditation.
WTMV—Hit the Deck.
KXLW—Roy Queen Show.
7:15 A.M.
KSD—Cash Cugat.
KMOX—Ozark Varieties.
KXOK—C. Stookey.
KWK—Dunigan Trio; News.
KFUO—Hymns for Home.
WTMV—News.
KSTL—News.
7:30 A.M.
KSD—Do You Remember.
KXOK—News.
KWK—News.
WIL—News Breakfast Club.
KFUO—Reveille.
WEW—News; Markets.
WTMV—Roundup Time.
KSTL—Time to Shine.
7:45 A.M.
KSD—A.P. News.
KMOX—News.
KXOK—Reminders.
KWK—Ed Wilson.
KFUO—Thou Be Near.
WEW—Sacred Heart.
WTMV—Grady Cantrel.
KSTL—Party Line.
8:00 A.M.
KSD—Music at Eight.
KMOX—Man in Store.
KXOK—News.
KFUO—News; Salute.
WEW—News.
WTMV—News; Today.
KXLW—Guy Runnion.
KSTL—News; Music.
8:15 A.M.
KSD—Through the Years.
KMOX—Who Is It.
KXOK—Breakfast Club.
WEW—At Your Service.
WTMV—Bible Class.
KSTL—Top of Morning.
8:30 A.M.
KSD—A.P. News.
KMOX—Telephone Quiz.
WIL—News; Opportunity.
KFUO—News.
WEW—Grandpappy Jones.
WTMV—Guy Lombardo.
KSTL—Musical Specialties.
8:45 A.M.
KSD—Western Music.
KMOX—News.
KWK—News.
KFUO—Console Varieties.
KSTL—Morning Melodies.
9:00 A.M.
KSD—Fred Waring.
KMOX—Musical Derby.
KXOK—Drama.
KWK—Bandstand Revue.
WIL—Sunshine Serenaders.
KFUO—Research Adventures.
WEW—News; Secretary.
WTMV—News; Markets.
KSTL—Living Design.
9:15 A.M.
KXOK—Drama; Crocker.
WEW—Mother's Health.
KFUO—For Veterans.
WTMV—Your Troubador.
KSTL—Easy Listening.
9:30 A.M.
KSD—Road of Life.
KMOX—Sing Along.
KXOK—Betty Crocker.
WIL—News; Sweet Music.
KFUO—Still Waters.
WEW—Album Time.
WTMV—Bob Eberly.
KSTL—Familiar Melodies.
9:45 A.M.
KSD—Joyce Jordan.
KXOK—Listening Post.
WIL—Weather; Rhythm.
KFUO—Themes of Ages.
WEW—Markets.
WTMV—Devotion.
KXLW—Runnion; News.
KSTL—Musical Varieties.
10:00 A.M.
KSD—Nora Drake.
KMOX—Anthony Godfrey.
KXOK—Breakfast in Hwd.
KWK—News; Bandstand.
WIL—Neighborhood Hour.
KFUO—Music of Masters.
WEW—770 Record Club.
WTMV—News; Birthday.
KXLW—Roy Queen.
KSTL—News; Music.
10:15 A.M.
KSD—Love and Learn.
WIL—T.B. Society Speaker.
WTMV—Bible Broadcasts.
KSTL—Gems of Melody.
10:30 A.M.
KSD—Jack Berch.
KMOX—Grand Slam.
KXOK—Ted Malone.
KWK—Hearts Desire.
WIL—Platter Parade.
KFUO—Homemakers Chat.
WTMV—Remembering.
KSTL—Morning Musicale.
10:45 A.M.
KSD—Lora Lawton.
KMOX—Rosemary.
KXOK—Kiernan's Corner.
KFUO—Serenade.
KXLW—Roy Queen; News.
KSTL—Melody Scrapbook.
11:00 A.M.
KSD—News; Weather.
KMOX—Wendy Warren.
KXOK—Welcome Travelers.
KWK—Recall and Win.
KFUO—Open Bible.
WEW—News; Serenade.
WTMV—News; Record Time.
KXLW—Golden Echoes.
KSTL—Modern Melodies.
11:15 A.M.
KSD—Echoes From Tropics.
KMOX—Aunt Jenny.
KFUO—News.
WTMV—Record Time.
KSTL—Blues Chasers.
11:30 A.M.
KSD—Russ David Show.
KMOX—Helen Trent.
KXOK—Telephone Quiz.
WIL—News; Platter Parade.
KFUO—Musical Memoirs.
WEW—Just for Women.
WTMV—Today's Stories.
KSTL—Musical Menu.
11:45 P.M.
KMOX—Our Gal Sunday.
KXOK—Favorites; News.
KWK—Recall; News.
KFUO—Melody Lane.
WEW—Markets.
KXLW—Echoes; News.
KSTL—You'll Have Music.
12:00 NOON.
KSD—A.P. News.
KMOX—News.
KXOK—Rush Hughes.
KWK—Noontime Roundup.
KFUO—Voice of Harp.
WEW—Markets.
WTMV—News; Music.
KXLW—Blaine Cornwell.
KSTL—News.
12:15 P.M.
KSD—Gateway to Rhythm.
KMOX—Ma Perkins.
KFUO—Repose With Christ.
WEW—Grandpappy Jones.
WTMV—Variety Program.
KSTL—Bonus Tunes.
12:30 P.M.
KSD—Claudia.
KMOX—Dr. Malone.
KXOK—Food Quiz.
KWK—Passing Parade.
WIL—News; Weather.
WEW—Sports Highlights.
WTMV—Stardust.
KSTL—Midday Melodies.
12:45 P.M.
KSD—Nancy Dixon.
KMOX—Big Sister.
KXOK—Bing Crosby.
KWK—Dr. Geo. W. Crane.
WIL—Platter Parade.
KFUO—Farm Front.
WEW—Baseball Preview.
WTMV—Lead Off Time.
KXLW—Cornwell; Sports.
1:00 P.M.
KSD—Double or Nothing.
KMOX—Second Mrs. Burton.
KXOK—News.
KWK—Queen for a Day.
WIL—Melody Lane.
KFUO—Music Appreciation.
WEW—Cards vs. Dodgers.
WTMV—Cards vs. Dodgers.
KXLW—Blaine Cornwell.
KSTL—Broadway Matinee.
1:15 P.M.
KMOX—Perry Mason.
KXOK—Quiz Melodies.
KSTL—Fashions in Rhythm.
1:30 P.M.
KSD—Today's Children.
KMOX—Nora Drake.
KXOK—Bride and Groom.
KWK—Easy Listening.
WEW—Cards vs. Dodgers.
WTMV—Cards vs. Dodgers.
KSTL—Say With Music.
1:45 P.M.
KSD—Light of World.
KMOX—Evelyn Winters.
KXLW—Cornwell; Calendar.
KSTL—Music.
2:00 P.M.
KSD—Life Can Be Beautiful.
KMOX—David Harum.
KXOK—Ladies Be Seated.
KWK—News.
WIL—Ray Manning.
KFUO—Your Children.
WEW—Cards vs. Dodgers.
WTMV—Cards vs. Dodgers.
KXLW—Blaine Cornwell.
KSTL—Tops in Pops.
2:15 P.M.
KSD—Ma Perkins.
KMOX—Hilltop House.
KWK—Ed Wilson Show.
KFUO—Musical Relaxation.
KSTL—Gems of Melody.
2:30 P.M.
KSD—Pepper Young.
KMOX—House Party.
KXOK—Second Honeymoon.
KFUO—News.
WEW—Cards vs. Dodgers.
WTMV—Cards vs. Dodgers.
KSTL—Musical Matinee.
2:45 P.M.
KSD—Right to Happiness.
KMOX—Party; KMOX Today.
KFUO—Song Recital.
KXLW—Cornwell; News.
KSTL—Day Dreams.
3:00 P.M.
KSD—Backstage Wife.
KMOX—Hint Hunt.
KXOK—Listen to This.
KWK—News; Ed Wilson.
WIL—Afternoon Ballroom.
KFUO—Good cheer.
WEW—Cards vs. Dodgers.
WTMV—Cards vs. Dodgers.
KXLW—Spider Burks.
KSTL—Panorama of Music.
3:15 P.M.
KSD—Stella Dallas.
KMOX—Hunt; News.
WEW—Baseball Review.
WTMV—Tenth Inning.
3:30 P.M.
KSD—Lorenzo Jones.
KMOX—Hearts in Harmony.
KXOK—Rush Hughes.
KFUO—Piano Recital.
WEW—Masters Moments.
WTMV—Wednesday Music.
KSTL—Concertina.
3:45 P.M.
KSD—Widder Brown.
KMOX—Editor's Daughter.
KFUO—Radio Calendar.
KXLW—Burks; News.
KSTL—Tea Tunes.
4:00 P.M.
KSD—Girl Marries.
KMOX—Guiding Light.
KWK—News; Ed Wilson.
WIL—Spins and Needles.
KFUO—Song Shop.
WEW—News; Melody.
WTMV—News; Xavier Cugat.
KXLW—Spider Burks.
KSTL—News; Music.
4:15 P.M.
KSD—Portia Faces Life.
KMOX—Linda's First Love.
WTMV—Songs.
KSTL—Tuneful Tempos.
4:30 P.M.
KSD—Just Plain Bill.
KMOX—Lee Adams.
KXOK—Sky King.
KFUO—Open Bible.
WEW—At Your Service.
WTMV—Today's Band.
KXLW—Musical Storybook.
KSTL—Bing Crosby.
4:45 P.M.
KSD—Front Page Farrell.
KWK—News.
KFUO—Children's Time.
WEW—Rhythm Ramblings.
WTMV—Organ Reveries.
KXLW—Storybook; Sports.
KSTL—Musical Medleys.

RADIO FAVORITES

Message by President.

A.M.
11:30 KSD, KMOX, KWK, KXOK, Message by President Harry S. Truman to Congress.

Variety and Comedy.

P.M.
7:00 KSD, The Mel Torme Show, with Barbara Eilers, Sidney Miller and John Brown.
8:00 KMOX, We the People.
9:00 KSD, Meet Corliss Archer; Janet Waldo in the title role.

Music.

P.M.
8:30 KXOK, Berkshire Music Festival, Dr. Serge Koussevitzky conducting.
9:30 KSD, Sigmund Romberg's Orchestra; John Howard, baritone; Brunetta Mazzolina, soprano.
10:15 **KSD, Songs by Morton Downey, with Carmen Mastren's Orchestra.**

Drama.

P.M.
7:00 KMOX, Mystery Theater.
7:30 KMOX, Mr. and Mrs. North.
8:30 KSD, Call the Police; Award for Bravery to S. S. Abney of Missouri State Highway Patrol.
9:00 KMOX, Studio One.

Commentators.

P.M.
6:15 KSD, News of the World; Morgan Beatty and other N.B.C. news correspondents.
6:45 KMOX, Ned Calmer.
8:55 KWK, Bill Henry.
10:30 KSD, Richard Harkness.

Special.

P.M.
7:30 KXOK, America's Town Meeting; Senator Wayne Morse (Rep.), moderator; topic: "How Should United Nations Progressively Establish International Law?" Speakers: Clarence Streit, president of Federal Union; Allan Cranston, World Federalist; Stephen Fry, former British Colonial Officer; Judge Reba Bosone of Salt Lake City.

TELEVISION—KSD-TV

Today's television program schedule on KSD-TV is, as follows:
P.M.
7:30, Associated Press News and Views.
7:40, film cartoon, "Barking Dog."
7:50, Russ David Entertains.
8:20, baseball game at Sportsman's Park; Browns vs. New York Yankees.

WEDNESDAY.
7:30 Associated Press News and Views.
7:40, Snapshots by Telefilm of Hollywood.
7:50, film cartoon, "Rabid Hunters."
8:00, film, "Life at the Zoo."
8:20, baseball game at Sportsman's Park; Browns vs. New York Yankees.

KSD Weather Reports

At 6, 6:45, 7:45 and 8:30 a.m.; report and forecast by Harry E. Wahlgren, chief of the St. Louis Weather Bureau, at 11:15 a.m.; also reports at 12 noon, 5:30, 10 and 11 p.m. and 12 midnight.

KSD NEWS AND COMMENT

5:30, 6, 6:45, 7:45, 8:30, 11, 12 noon, 5, 5:30, 6, 6:15, 10, 10:15, 11, 11:30 p.m., 12 midnight, 12:30 a.m.

Richard Harkness on KSD at 10:15 p.m. Monday, Wednesday and Friday and at 10:30 p.m. Tuesday and Thursday.

FM

Frequency modulation programs are broadcast in St. Louis on the following channels: 93.7 meg., KXOK-FM, 3:00 to 10:00 p.m.; 95.1 meg., WEW-FM, 7:45 a.m. to 10:45 p.m.; 97.3 meg., WIL-FM, 3:30 p.m. to 10:45 p.m.; 99.1 meg., KWK-FM, 9:00 a.m. to 10:00 p.m.; 101.1 meg., KXLW-FM, 6:00 a.m. to 9:00 p.m., 104.1 meg., KFUO-FM, 9:30 a.m. to midnight.

MOVIE TIME

ART
"AN IDEAL HUSBAND" at 7:15, 9:45.

LOEW'S STATE
"EASTER PARADE" at 10:30, 12:44, 2:59, 5:14, 7:29, 9:45.

AMBASSADOR
"ANOTHER PART OF THE FOREST" at 10:30, 1:51, 5:19, 10:12; "CASBAH" at 12:17, 3:38, 7:06; "DEEP WATERS" at 8:40.

ORPHEUM
"POLICE REPORTER" at 12:54, 3:29, 6:04, 8:39; "SIGN OF THE RAM" at 11:30, 2:05, 4:40, 7:15, 9:50.

SHUBERT
"I JANE DOE" at 12:30, 3:29, 6:45, 9:55; "THE GALLANT LEGION" at 2:10, 5:20, 8:29.

FOX
"KEY LARGO" at 12:30, 3:36, 6:42, 9:48; "CHECKERED COAT" at 2:29, 5:35, 8:41.

MISSOURI
"FORT APACHE" at 3:49, 9:46; "THE FULLER BRUSHMAN" at 8:15.

ST. LOUIS
"BLOOD AND SAND" at 8, 9:49; "I WAKE UP SCREAMING" at 8:25.

BRUCE GENTRY—By Ray Bailey

KEN STUART—By Frank Borth

REX MORGAN, M. D.—By Dal Curtis

Economical Menus for Tomorrow

By Meta Given

OBJECTING to the abusive treatment that producers and distributors give our food is not pleasant but how else can we get improved methods? With all of the information that has been broadcast, it seems everybody should have learned by now that eggs are one of our most perishable foods but one still finds the neatly stacked cartons on top of meat counters where the temperature is hotter than 90 degees F because of the lighted bulbs in the top of the counter, or they are piled up in some equally warm place.

Eggs can't stay good for even one hour with this sort of punishment. Some consumers however are encouraging the dealer in this mal-treatment. Only the other day a customer told me that if the dealer kept his eggs in the refrigerator they were cold storage ones and nobody wanted such eggs. My response to her comment was this: Only the highest grade of eggs (AA) are ever put into cold storage and even though they remain three or four months, they never drop more than one grade and are still Grade A or B eggs and are a higher grade than most freshly laid eggs during the hot season.

If the poultryman gathers his eggs immediately after they are laid and rushes them into the refrigerator, the quality is high, but such prompt gathering is rare. Usually eggs lay in the nest an hour or more, then are brought into the house and held for a few hours before the distributor picks them up. Such summer eggs never grade higher than B or C. The best of eggs that are laid in the spring by well-cared for hens, move promptly into giant refrigerators in cold storage plants. That is why cold storage eggs today are among the finest obtainable. But whether we buy those that are fresh laid or storage ones, let's encourage producers, and distributors to keep them in a cold place. And as consumers, let's do likewise.

Dried Beef Souffle.

Three tablespoons butter, one fourth cup flour, three fourths cup liquid from peas, one cup evaporated milk, four eggs, separated, one cup canned peas, or fresh or frozen, cooked; one cup chopped dried beef (about one fourth pound.)

Melt butter, blend in flour and gradually add pea liquid and evaporated milk. Stir constantly over direct heat until sauce boils and thickens. Stir slowly into the well-beaten egg yolks; add peas and beef and cool slightly. Fold in stiffly beaten egg whites and turn into an eight-cup ungreased casserole. Bake in a moderately slow oven (325 degrees) for one hour. Serve immediately. Five servings.

Low Cost Menus.

WEDNESDAY.

BREAKFAST — Fresh plums, rice griddle cakes with butter and heated syrup.

LUNCHEON — Dried beef souffle, lettuce and tomato salad, chocolate chip cookies.

DINNER—Broiled salmon steaks buttered chive potatoes, buttered spinach, lettuce and avocado salad with French dressing, bread and butter, apricot Bavarian.

Summer Is Good Time To Refashion Figures

SUMMER offers most of us a splendid time to refashion our figures.

During the hot weather, our bodies require less food for fuel, so if one is overweight or a little normally plump, one can cut down on food intake and drop the surplus pounds and measurements.

Summer also offers a splendid time for firming our lazy muscles.

However, you must exercise. You must walk, play a sports game, swim and dance. Somehow you must get every muscle into play, so that through the use for which they were planned, they will firm and become younger. Your entire body shape will change and beautify, once you firm your muscles.

A sagging stomach, for instance, is just a case of allowing muscle to get so lazy that they will not stay in place.

If a woman desires, she willfully can correct her posture and firm her midriff muscles in three weeks. That middle-age protruding abdomen is not a bulge a woman has to put up with. But unless she does firm her muscles and stop the habit of resting on her middle, so to speak, she will have an increasingly unlovely figure.

I know women who are barely 40 excusing their bulges because "as you grow older, your body changes." Yes, your body does change as you grow old but if you keep it under control, you can have a pretty figure at 60 or 70. But it takes will power. A girl of 20 can have an unlovely figure if she has poor posture, lazy muscles and excess flesh.

You should be on the job for beauty these months. Whip up a younger you! Sparkle more. Be interested in how you look to others. Get after the figure flaws and banish them while you may!

Somehow, birthdays never make us feel the accumulating years as does the agent's thoughtful reminder, "For life-insurance purposes your age changes next Friday."

California experiments indicate the world may yet be fed by the products of the sea. And at 75 cents for the six-shrimp cocktail this can run into dough.

Master of Mystery

His name is Geoffrey Barnes and he's the master of mystery on MYSTERY THEATRE! Every Tuesday night the curtain goes up on MYSTERY THEATRE to present thirty minutes of thrills with your favorite stage, screen, radio stars to play the leading roles. The mood is mystery and the stories are startling on MYSTERY THEATRE!

KMOX • 7:00 PM
1120 on your dial

Where to dine or dance in and Near St. Louis

INSURE YOUR VACATION
Every Kind of Accident
14 DAYS $1, 30 DAYS $2
Ages 5 to 60
Medical Reimbursement $500
Up to $5,000 Dismemberment
$500 Accidental Death Benefit
"The Good Luck Man"
WILLIAM R. HESSI
CHAS. L. CRANE AGENCY CO.
230 Pierce Bldg. CH. 8700

Before or After the Theater
EDDIE'S CAFETERIA 828 N. Grand
Centrally Located in Midtown St. Louis
WEDNESDAY'S SUGGESTION
Braised Pot Roast
Buttered Noodles
Vegetable, Brown Gravy 45¢
Missouri Theater Bldg. FR. 0056 CLASS "A"

We Deliver
Within 3 Miles
Direct-to-Channel Hickory Smoked
RIBS CHICKEN
Delmar & Kingshighway RO. 2144
TAYSTEE BAR B.Q.

PHILCO AIR CONDITIONER

¾-TON UNITS $459.50
Plus Installation
SCHWEIG-ENGEL
4919 DELMAR BLVD. FO. 1885

PRIVATE ROOMS for WEDDING RECEPTIONS WEDDING DINNERS
Call Our Catering Office
ROOSEVELT HOTEL
Delmar near Kingshighway

Bismarck 410 N. 12th CAFE
AIR CONDITIONED
Enjoy a Maine Lobster, Fine Sea Food, the best of Steaks, and Chops, the finest in Liquors.
OPEN 10 A. M. 'TIL 2:30 A. M.
CLOSED SUNDAYS

club continental
DINNER
6 p. m. to 9 p. m.
Daily Except Saturday and Sunday
HOTEL JEFFERSON

Sabadell's NEW ORLEANS Room

INT

THE EVERYDAY MAGAZINE

Published Every Day — Week-days and Sundays in the ST. LOUIS POST-DISPATCH

MISTER BREGER— By Dave Breger

"Oh, Mrs. Breger, your gown looks lovelier and lovelier every year!"

HENRY—By Carl Anderson

ROOM AND BOARD—By Gene Ahern

HONEY AND HANK—By Seeg

BELIEVE IT OR NOT—By Ripley

BLONDIE—By Chic Young

LI'L ABNER—By Al Capp

NANCY—By Ernie Bushmiller

LOUIE—By Harry Hanan

BUZ SAWYER—By Roy Crane

STEVE ROPER—By Saunders and Woggon

KERRY DRAKE—By Alfred Andriola

GORDO—By Gus Arriola

GRIN AND BEAR IT— By Lichty

Otis is starting to enjoy his vacation . . . he's found someone else who thinks the place is terrible, the prices robbery, and who didn't want to come in the first place . . ."

MANDRAKE—By Lee Falk and Phil Davis

JANE ARDEN—By Monte Barrett and Russell Ross

SUNFLOWER STREET—By T. Little and T. Sims

RUSTY RILEY—By Frank Godwin

RIP KIRBY—By Alex Raymond